

113,640 Out-Patient visits
and emergencies

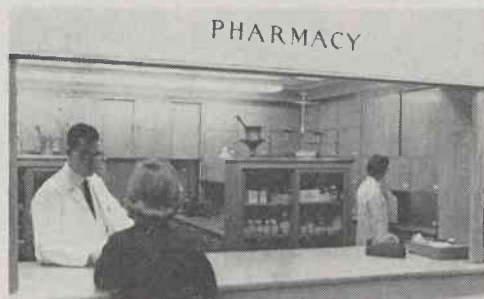

24,000 Prescriptions filled



7,570,925 cubic feet of building to be
maintained and cleaned



26,220 Hours of volunteer service



Inseparable from patient care is the instruction of future doctors, nurses and other health team personnel. In 1958 Duke Medical Center graduated 81 medical students; 65 registered nurses; 43 practical nurses; 4 laboratory technicians; 14 physical therapists; 9 X-ray technicians; 6 nurse anesthetists; 4 hospital administrators; 10 dietitians.



Research in the basic sciences and in clinical problems looks to better patient care in years to come. In Duke Medical Center 400 personnel are engaged in part-time or full-time research. Total expenditure in 1958 for medical and paramedical research: \$1,591,934.68.

(Duke Photos by Sparks)