

Construction, Construction - Everywhere You Look

Work begins on Research Park

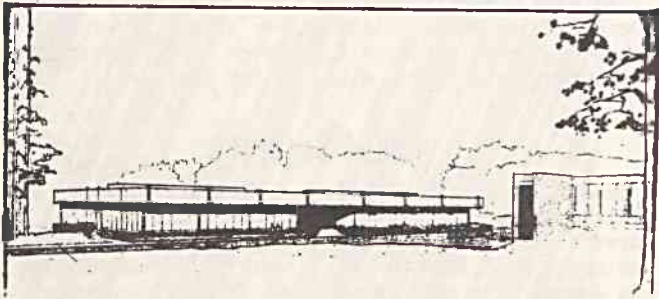

The construction of Research Park - Buildings 1, 2, and 3, which will begin in the near future, represents a whole new idea in Medical Center construction. These temporary buildings will provide much needed space to our research personnel investigators until permanent space is available. These buildings will be good enough to last 15 years; the permanent buildings will be comparable to Medical Sciences I. Permanent space at this time would cost four times as much and the funds are just not available. The buildings in this project will be 10,800 square feet each and will cost approximately \$575,000 for all three. In keeping with the temporary character of the buildings, the exterior will be of metal panels.

The research programs to be housed in these buildings include the Cardiovascular Care Research Program, the Division of Immunology and Immuno-transplantation Program, the research programs for the Department of Pediatrics. The Biomedical-Engineering Research Program is a dual effort with the School of Engineering. There will be a vaccine laboratory for the Department of Medicine and a Metabolic Research Lab for the Department of Medicine. This project will form an important addition to the research facilities of the Medical Center.

Land is cleared for 44KVA



Another new project that the University has undertaken is the converting of all sources of energy for air-conditioning, heating, lighting, steam, etc. from coal and the heating plant, to electric power. Eventually, the coal pile, the heating plant and its two chimneys will be eliminated. Just across the road from where this digger stands ready, the trees are

already cleared for the construction of the 44 KVA (44,000 volts) power loop. Work is beginning on Medical Center assigned land for Substation I, which is on Erwin Road opposite the Statler Hilton. From there the cable will be laid underground (the trench will be six feet wide and a minimum of six feet deep) along Erwin Road past Hanes House and the Graduate Center, behind the Graduate Center to the site of Substation II, directly south of the Grad Center. Preliminary grading is underway and the trench excavation for the cable will be started in April. A connecting power line will be installed in a trench between Substation II leading along Hospital Drive to the railroad and along the railroad to the present power station, causing some disruption of traffic during the installations. Work will continue on Substation III, to be located on Anderson St. opposite the entrance to the Sarah P. Duke Gardens.

Final touches on Rehab 1



Rehabilitation Phase I is just about ready for its new occupants. Surgical OPD will move in on the ground floor, where it will expand to include rehabilitation programs. The Division of Orthodontics will move in to the first floor with Dr. Galen Quim and Dr. Wallace Abbey. And, also on the first floor will be the Speech and Hearing Divisions; Dr. Raymond Massengill is Director of the Speech Therapy program; Mr. Burton King, Director of the Audio Division. On the third floor, which corresponds to the second floor of Baker House, offices will be provided for Dr. James Semans, Dr. E.L. Persons, Dr. W.M. Nicholson, Dr. Ernest Peschel, Dr. M.E. McCleod, Dr. Eugene A. Stead, and the Graduate Program in Hospital Administration.

Baker House plays musical offices

Dr. Persons and Dr. Nicholson are moving out of the west wing of Baker House because of the alterations being made for Cardiology. Dr. Richard Portwood, Director of Student Health, Community Health Sciences is moving into Baker. Chaplain P. Wesley Aitken has two new offices, Dr. E. Croft Long, Associate Dean of Undergraduate Medical Education, will have offices until such time as further renovations are done at Davison to provide him with permanent space. Dr. Orgain and his staff are occupying space until their west wing renovations in Baker House are completed. The Department of Medicine has space for Dr. Eugene Stead, Dr. Henry McIntosh and others. And finally, the Department of Pediatrics has assigned offices to Dr. Susan Dees, and Dr. Angus McBryde. Dr. Jay Arena, Director of Medical Alumni Affairs is in first floor Baker House.