

Standard College  
Home Atmosphere  
Reasonable Rates

# Maroon and Gold

For full particulars  
address  
C. M. Cannon,  
Secretary  
Elon College, N. C.

These five massive fire proof buildings, replace the original Administration Building, erected in 1889 and burned on January 18, 1923.

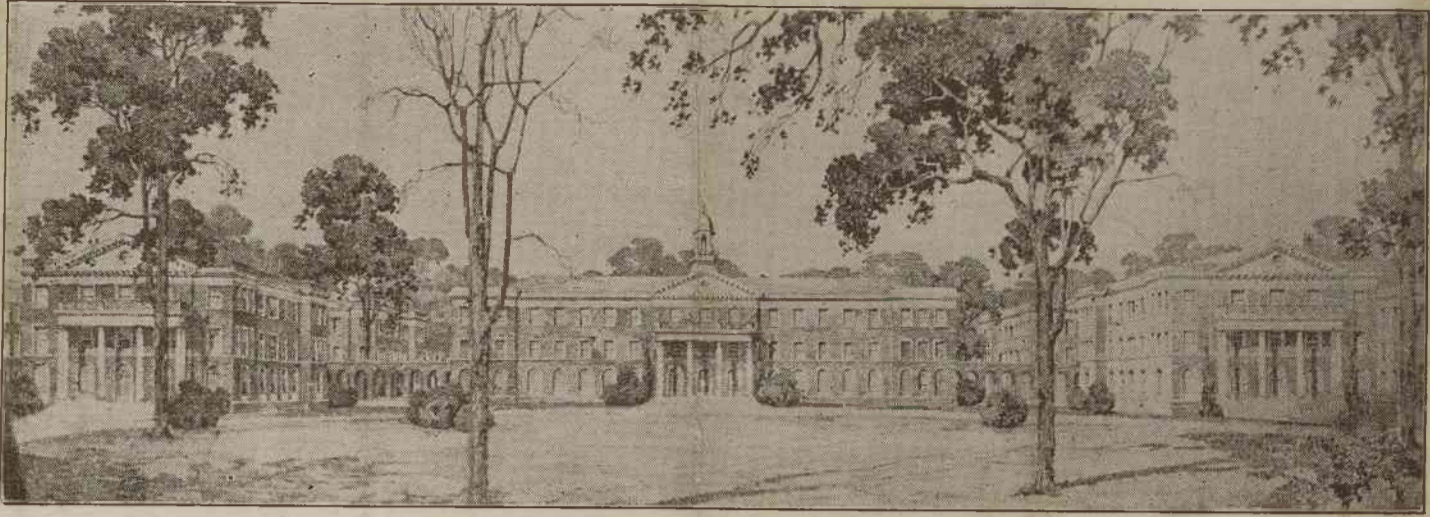

This administrative group with its connecting porticoes is unsurpassed for convenience and beauty among Southern colleges.

SOUTH FACADE OF THE GREATER ELON BUILDINGS

Whitley Auditorium

Carlton Library

Alamance Administration

Duke Science

Mooney Christian Education

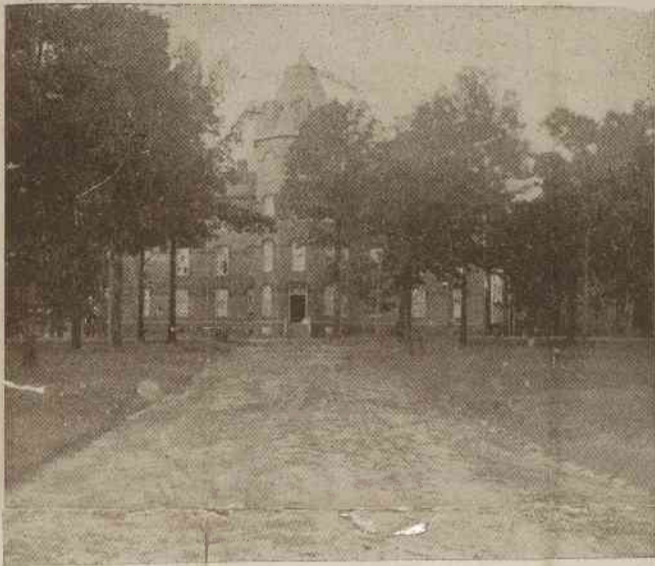

Original Administration Building. Around this hallowed structure clustered the happy college experiences of more than a generation of Elon's sons and daughters. This building is in ashes but the character it moulded will live on forever.

### The New Elon

(Editorial in the 1924 Phippsicli, The College Annual)

The fire of January 18, 1923, has made necessary and at the same possible a new Elon. The same spirit that has throughout her history made Elon the synonym of what is best in Christian idealism is henceforth to have a more becoming plant in which to incarnate itself.

The present Senior Class is the first to graduate after having used a part of the new plant. It will always be a source of lasting satisfaction to have this signal honor—for it is an honor to begin great movements and to endure hardships in a good cause. We have come to places with bowed heads and sat in class rooms without doors. It has been necessary to watch every step to keep out of the way of nails and debris. Visitors may have thought we were regretful to have to put up with these inconveniences. On the other hand we gladly did it with no word of

complaint because we cherished the day when the new Elon plant would be a reality. As one speaker who attended our chapel said, we will twenty-five years from now count our momentary sacrifices as among the chief goods of our College course.

This new plant will mean an investment of at least a half million dollars in the following buildings and their equipment:

1. Alamance Building—for Recitation and Administration.
2. Whitley Building—for Aud-

itorium and Music Department.

3. Carlton Building—for Library and Research Offices for Professors.

4. Mooney Building—for Christian Education, the Social and Religious Center of the campus.

5. Duke Building—a thoroughly modern Laboratory Building. In addition, plans have been made to beautify the campus with lawn, shrubs, concrete walks, driveways, and a fence of brick with entrances worthy of our Alma Mater.



NORTH CAMPUS GATE



SOUTH CAMPUS GATE

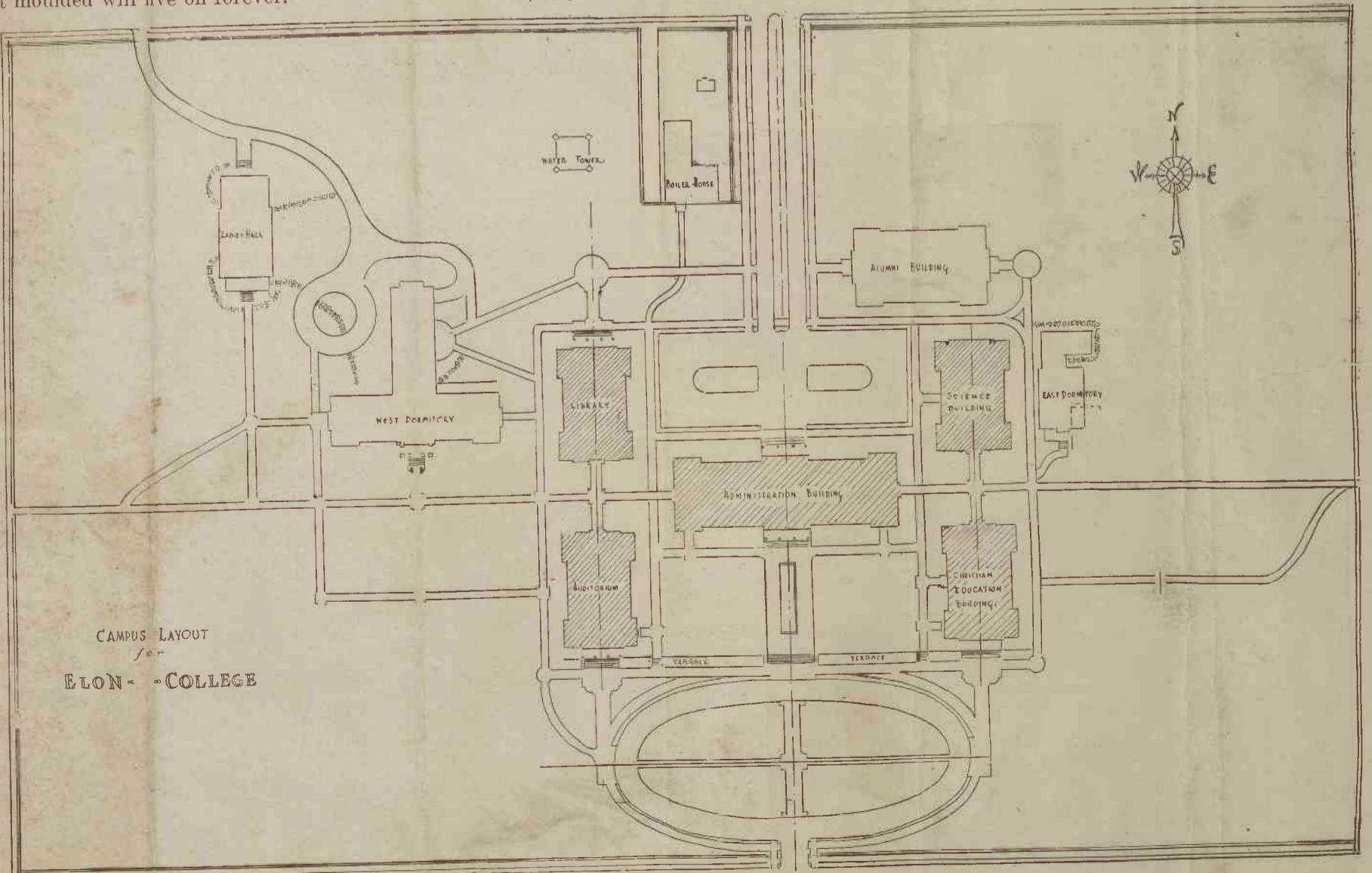

CAMPUS LAYOUT  
for  
ELON - COLLEGE

### THE CAMPUS LAYOUT

An important item in the greater Elon program is the beautifying of the campus with a fence, concrete walks, crushed granite driveways, and lawn and shrubbery.