

# Carolina Theatre

Direction Stevenson Theatres, Inc.

BURLINGTON, N. C.

MONDAY and TUESDAY

An Event in Film Annals

From the Famous Book

"THE GARDEN OF ALLAH"

With Alice Terry and Ivan Petrovich

ADDED COMEDY AND NEWS

10 and 40 cents

## Students and Members

OF THE FACULTY

We invite you to visit our store where you will find groceries and meats.

A complete line of fraternity and sorority needs.

Relish, Olives, Peanut Butter, Cheese, Hams, Grape Fruit, Oranges, Lemons, Etc.

## The U-Save-It Store

Main Street. Burlington, N. C.

"BUY IT AT HOSEA'S"

Caterers to Special Dinners, Banquets and "Feeds."

## H. D. Lambeth

General Merchandise

## A. J. ELLINGTON, M. D.

SPECIALIST

Eye, Ear, Nose and Throat  
Eyes Examined—Glasses Fitted

BURLINGTON, N. C.

## NORTH STATE CREAMERY COMPANY

The Famous "Dixie Brand" Butter

Milk Fed Poultry

Telephone 611

BURLINGTON, N. C.

## Make This Your Drug Store

While in Burlington

Visit Us After the Show

## Burlington Drug Co.

Main Street

BURLINGTON, N. C.

Opposite Carolina Theatre

## GROCERS BAKERY CO.

Bakers of

Butter-Kist Bread and Cake

"Come When You Can

Call When You Can't"

## A-L-U-M-N-I N-O-T-E-S

Mr. W. G. Stoner, Class of '23, was on the hill Friday night to see the Elon-William and Mary game.

Mr. Dave Miller, '22, principal of the Altamahaw High School was on the hill for the game between Elon and William & Mary last Friday night.

Mr. D. R. Fonville, Class of '04, who is in the real estate business in Burlington, came to see the basketball game last Friday night.

Mr. Frank Cheek, who attended Elon about the year 1918, was on the campus for a few hours last Friday.

Mr. "Foots" Fessimire, a student here from '20 to '22 and who has been in the real estate business for the last few years in Florida, has been visiting on the hill several times of late. Mr. Fessimire is at the present time making his home in Greensboro.

Miss Lillie Horne, '26, of Burlington, N. C., secretary of the General Alumni Association, was on the hill for the game between Elon and William and Mary. Miss Horne is teaching in the Burlington High School.

Rev. J. U. Fogleman, '26, coach of the Pleasant Hill H. S., was on the hill to see the basketball game last Friday night.

Rev. G. C. Crutchfield, '24, who is making his home in Stokesdale and coaching the high school students of that town, brought his basketball team here last Wednesday afternoon and played our Freshmen. While his team was not able to win out they played a good, clean game, and the team showed that Mr. Crutchfield knows something about basketball. We are always glad to have the alumni that are coaching to bring their teams here to play and wish more of them would do so.

Mr. C. C. Fonville, '10, who is in the real estate business in Burlington with his brother, D. R., was on the hill Friday night to see his Alma Mater defeated by William and Mary. Mr. Fonville has undergone a serious operation during the last few months, and we are all pleased that he is getting along so well.

Mr. R. V. Morris, Class of '23, who is making his home in Greensboro, was here for the game Friday night. He brought along with him Mr. Bill Pennington of Greensboro who attended school here about 1918-19.

Mr. Jimmie Green, class of '27, coach of Mt. Gilead H. S., brought his basketball team here last Friday afternoon to play with our Freshmen. While Mr. Green's team lost the game by about ten points, it showed up well.

Mr. C. M. Miller, Class of '21, and his wife, were visiting on the hill last week. They attended the Elon-William and Mary game.

Mr. N. L. Green, student here in 1924-26, was visiting on the hill during the week-end. Mr. Green is at the present time a student in State College, Raleigh.

Mr. R. W. Utley, '25, principal of the Nathaniel Greene High School, Guilford county, was visiting his brother, J. B., who is a senior, during the week-end. Mr. Utley plans to start toward his Ph. D. at the University of North Carolina next summer. It is his plan to stay in school until he has obtained the doctors degree in geology.

Mr. Cliff Elder, '25, was on the hill Sunday. Mr. Elder is secretary and treasurer of the Perfection Hosiery Mills, Burlington, N. C.

Mr. M. M. "Pussyfoot" Johnson, '26, teacher in Fuquay Springs H. S., was on the hill Sunday.

Dr. W. H. Boone, President of the Alumni Association, and Prof. Warren report that soon there will be a local Elon Alumni Association in Durham, N. C. We are very glad to receive these favorable reports and hope more of them will come in.

Miss Donnie Burkeheart, who was a student here in 1925-26, was visiting

on the campus during the week-end.

Miss Gladys Simpson, Greensboro, a student here during the year 1925-26, was on the campus a while Saturday.

Miss Ruth Crawford, '26, of Mebane, but teaching in the Graham High School, was visiting in Elon during the week-end. Miss Crawford is the daughter of Mr. and Mrs. E. A. Crawford of Mebane, both of them former students of Elon.

Mr. Elmer Turner and Mr. Pressley Brawley, stopped off at Elon Monday morning after spending the week-end at Raleigh.

### DR. STALEY GIVES WISE COUNSEL TO STUDENTS

(Continued from Page 1)

Elon College. Dr. Staley presented for consideration of the student body the assertion that all failures in life are due to one of two causes: either the individual fails to find the place and work in life for which he is naturally fitted or else he fails to attain to Christian Character. Any body of students will find it worth while to give deepest consideration to the two-fold statement of this venerable counselor.

### Y. W. C. A. GIVES VALENTINE PARTY

(Continued from Page 1)

and thrills in the pulling of strings through hearts for partners.

After each had been convinced that Fate is a wonderful factor in giving him just whom he wished to have, the couples were all seated and were given one minute to talk of their childhood, one minute to spend in talking of their first sweethearts, and one minute to talk of marriage. With such varied subjects these three minutes must have given each one a full knowledge of his partner.

After every one was quiet again the curtain was pulled and a very impressive stunt was enacted. Those taking part were: "Pap" Eure, Mary Wilson, Doll Underwood, Ruth Kimball, and Frances Turner. Next, two very beautiful songs were sung by Miss Ella Keyser, with Mr. David Harrell, accompanist. Then Miss Frances Sterrett entertained the company with a very humorous reading.

The program was concluded with the serving of ice cream, which was also fully enjoyed. This was one of the most enjoyable events of this college year.

### THEATRE PARTY ENJOYED BY MAROON AND GOLD STAFF

(Continued from Page 1)

furnished entertainment. After the show, the members went to a drug store for refreshments. Some, who really had a desire to take a day off and enjoy Greensboro's attractions, lingered in the city, and dined at the King Cotton Hotel and saw Zigfield's Follies at the National Theater in the evening.

Each member of the party was glad to be one of the Maroon and Gold Staff and felt doubly repaid for every effort of the past. Those in the party were: P. G. Hook, C. W. Kipka, G. E. Ring, W. P. Lawrence, P. B. Sawyer, H. S. Shepard, C. P. Thompson, Cecil Cox, W. F. Womble, J. B. Brown, H. T. Efrid, K. B. Hook, Maurice Carrow, Romeo Davis, and Clyde Foushee.

Wednesday afternoon, February 8th, the young ladies of Elon College were delightfully entertained at an informal tea given by the Nevele Club in the Y. W. hall. Misses Savage, Brown, Stearns and Mrs. Jay met the girls at the door and showed them to the different tables where other members of the Club poured the tea. All who were present enjoyed the occasion very much.

Mr. Maston Green spent the week-end with his parents in Brown Summit, N. C.

# Belk-Stevens Co.

"Burlington's Shopping Center"

## Just Bought New Coats, Dresses and Millinery

We are now showing the most beautiful line of Dresses we have ever had.

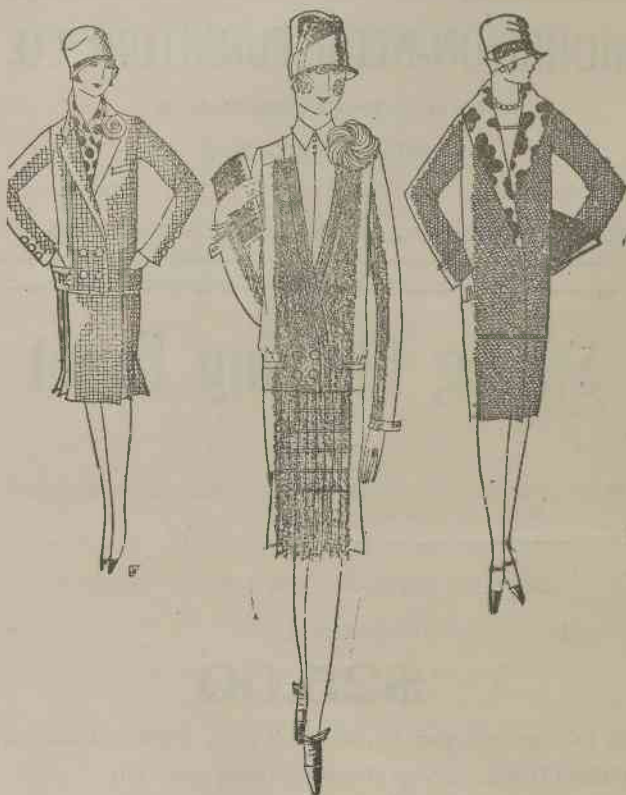

All new Paris and New York styles in any wanted color or size.

\$4.95, \$9.95, \$14.95, \$16.50 and \$24.50

## Our Millinery Department

is now replete with all the latest creations for mi'lady.

\$2.98 up to \$5.95

Our line of Coats is the snappiest it has ever been our pleasure to show.

Kasha Coats, with fur trimmings to match; Black Satin Coats with white fur and trimmings to match; Poachene Coats in tan, blue, gray, and black—some with fur trimmings and some without.

\$9.95 up to \$95.00

# Belk-Stevens Co.

"Burlington's Shopping Center"