

PICTURES OF THE YEAR---1945 AND 1946

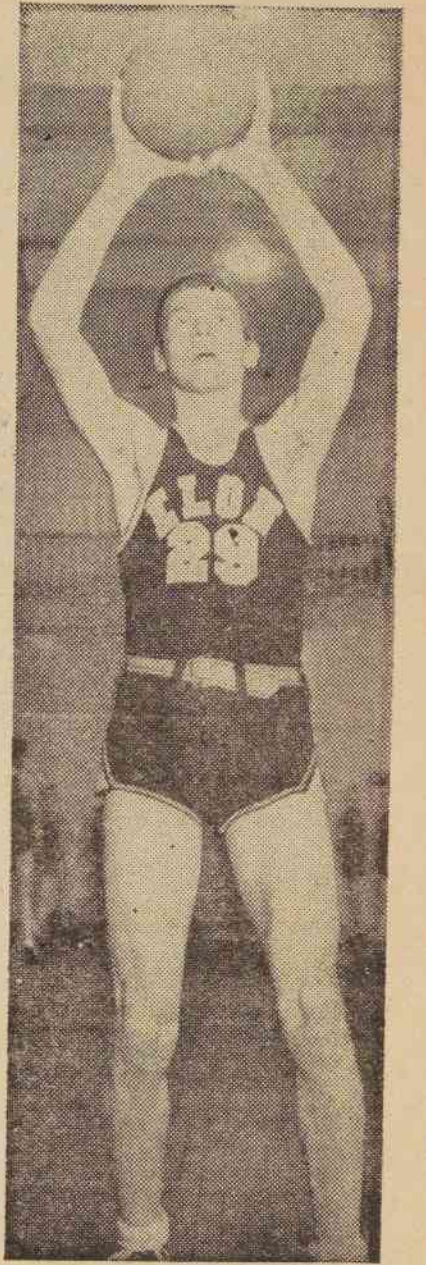

MESSIAH CHORUS, which presented Handel's famous work on December 3, in Whitley Auditorium



HONEY CATES, Elon's All-Conference center and high scorer.



ELON STUDENTS selected for "Who's Who Among Students in American Universities and Colleges" for 1945-'46. Left to right are: Bill Clapp, Betty Bob Stone, Junius Peedin, Elizabeth Parker, Fred Register, Margaret Rawls, Martha Ann McDaniel, Emerson Whatley, Jessie Thurecht, Tom Horner, and Earl Danieley.

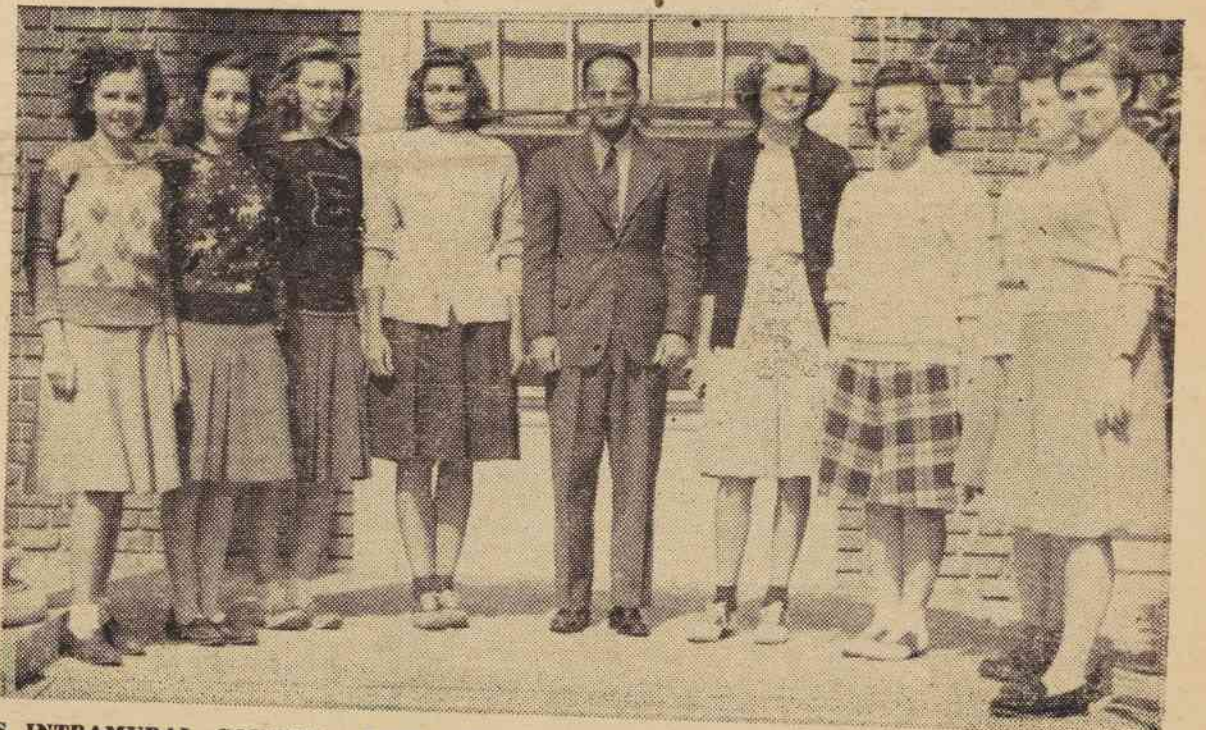

WOMEN'S INTRAMURAL COUNCIL. Reading from left to right: Ruby Braxton, Patsy Wrenn, Marjory Reidt, Margaret Rawls, Coach Adcox, Hazel Cole, Doris King, Jane Whitlock, and Sarah Brewer.

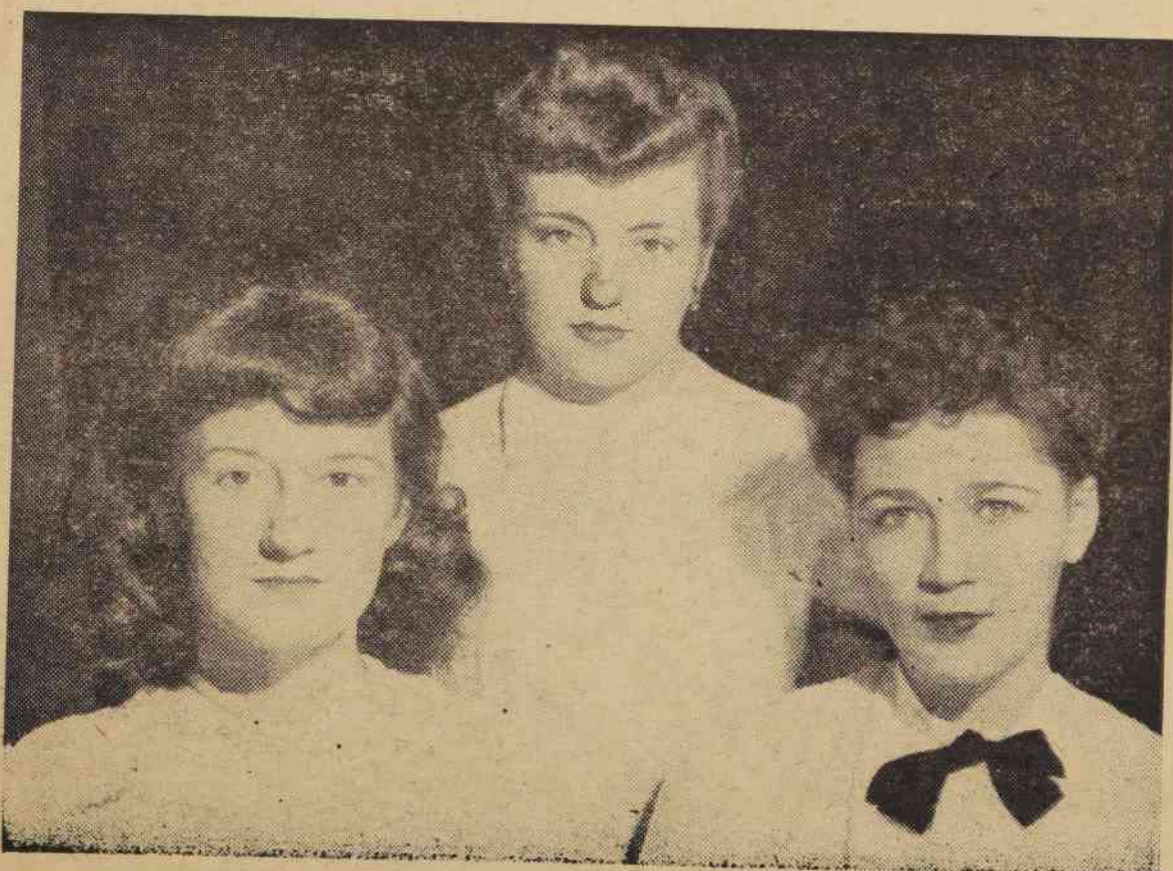

THE BRONTE SISTERS, as portrayed in the play "Moor Born" by (left to right) Kathy Young (Emily), Dorothy Shepherd (Anne), and Ann Strader (Charlotte).



FRESHMAN OFFICERS AND COMMITTEE CHAIRMEN for Freshman-Sophomore reception. Left to right are: Don Kernodle, Floyd Boyce, Jean West, Tommy Burton, Jo Watts, Bill Williams and Mildred Johnson.