

**CORRECTION :**

The March 13th issue of *The Pendulum* incorrectly stated that next year's tuition increase is not related to the school's \$13 million facilities expansion program. This increase is partially related to the construction.

WINNER'S GYM  
elon student  
special

\$19.99..... a month  
\$55.00..... for yearly  
quarter

1250 S. Church St.  
229-7680

**BURN  
VICTIM.**



ONLY YOU CAN PREVENT FOREST FIRES.  
A Public Service of the USDA Forest Service and  
your State Forester.

Congradulations to the  
new sisters of

**Alpha Omicron Pi**

- |                     |                  |
|---------------------|------------------|
| Lauri Abrams        | Shannon Murphy   |
| Amy Anderson        | Aileen O'Leary   |
| Katie Brock         | Jennifer Phaff   |
| LeAnne Campione     | Kimberly Pierson |
| LeeAnn Clark        | Caron Register   |
| Alison Curley       | Tracey Rowell    |
| Katrina Douglas     | Susan Smith      |
| Cheryl Fowler       | Michelle Scott   |
| Mary Jane Gupton    | Michele Surace   |
| Rachel Harringer    | Olivia Walker    |
| Kim Harvey          | Kerry Walsh      |
| Cappye Hencock      | Melissa Wells    |
| Staci Hibner        | Laurie Wenninger |
| Lori Johnson        | Becky Witmer     |
| Cindy Jung          |                  |
| Jeanette Jurkiewicz |                  |
| Melanie Klina       |                  |
| Diana Licitia       |                  |
| Sandi McKenna       |                  |
| Becky Middleton     |                  |
| Megan Mitchell      |                  |
| Maggie Moore        |                  |



**ACADEMIC DIRECTIONS**



*Scholarship Locator*

Guaranteed at least  
6 possible financial  
sources!

Can find up to  
25 sources  
per application!

98% success rate

**GRANTS WORK STUDY LOANS**

CALL for additional information 1-800-272-1221 ext. 3681

You're smart  
enough to know  
the difference  
between perestroika  
and glasnost.

And you're  
still smoking?

**THE POSITIVE IMAGE  
SALON**

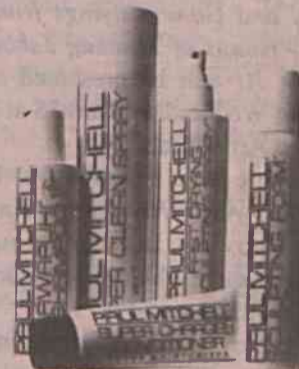

AUTHENTIC  
PAUL MITCHELL PRODUCTS  
ARE CRUELTY FREE.

**PAUL MITCHELL  
SIGNATURE SALON**

1001 JOHN PAUL MITCHELL SYSTEMS, P.O. BOX 10587  
BEVERLY HILLS, CA 90213-3507

Student end-of-the-year  
special  
SAVE \$5.00

**THE IMAGE IS YOURS** on any hair service

229-4247 1066 SOUTH CHURCH STREET Burlington