

## Excited about Elon Athletics? 2 Public Address

### Announcers needed:

Contact Trip Durham @ x2420  
or @ durham@numen.elon.edu

for an audition!

#### Qualifications:

1. Enthusiastic
2. Decent voice quality
3. Able to read scripted material

Needed for: Fall '98 & Spring '99  
(volleyball, football, softball and baseball- each take one sport per season)

"We need people that understand what we (athletics) try to create on game day in terms of enthusiasm and excitement!"

-Trip Durham

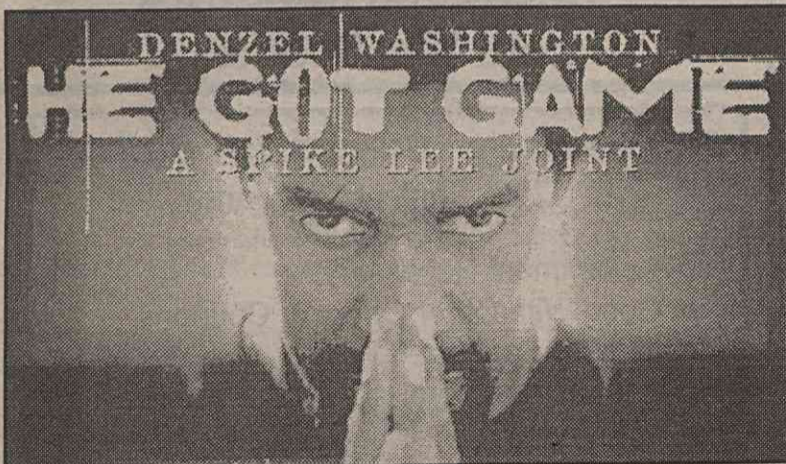

## He Got Game

Coming to theaters everywhere

on Friday, May 1st!

Check your local listings!

Are YOU in it?

## Experience key to success for men's and women's soccer

Troy Adams  
Assistant Sports Editor

Experience will be the key factor for both men's and women's soccer teams heading into the 1998-99 season.



Elon player Breon Byrd will return for 1998-99 season.  
Andrew Brickey/ The Pendulum

The men's team finished the 1997-98 season with a 2-14-1 record but is looking to improve in the fall.

"We lost no seniors this season," men's coach Mike Reilly said. "We'll have some leadership and veteran players. Our bright spot is recruiting. It's the best class I've seen so far."

The team will bring in seven new players, adding to an already young team consisting mainly of freshman and sophomores.

"They're so young. They had a lot of experience this year," Reilly said. "It was a learning experience for them. This is the year we make

progress. By 1999, we'll be ready."

As for the women's team, they will be returning 19 players, including three seniors and six starters.

One of those players is Tricia Clark, who was out the entire season all but one game with a knee injury. She was the team's leading

I games, including all the Big South teams. In the 1998-99 season, the team will play 16 Division I games and only one Division II team.

"Now we've got a full Division I and conference schedule," Webster said. "It will give us a good idea of how we'll stack up."

The women's strengths are its unity and commitment to what they need to do better. They are more experienced too. Their biggest weakness is scoring, but new recruits were brought in to fill that void.

"We'll be pretty good next year in everything," Webster said. "Looking ahead to our first full year in Division I, we should be pretty competitive."

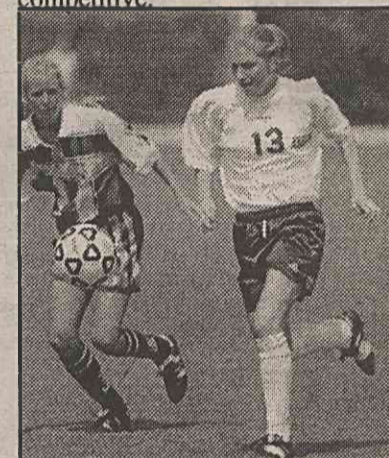

Elizabeth Jones and a defender chase down the ball at Bakatsias Field.

Looking to the 1998-99 season, both the men's and women's teams bring in strong recruits to blend with strong returnees.

Andrew Brickey/ The Pendulum

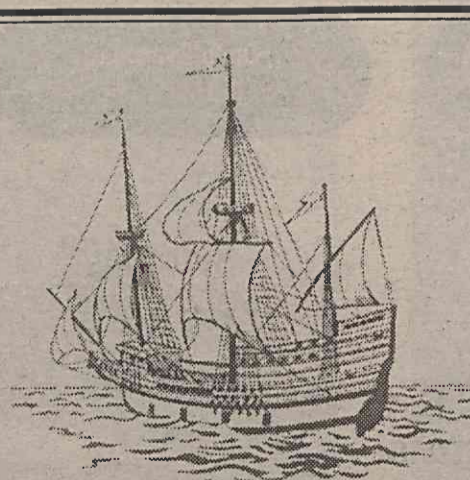

## Mayflower Seafood Restaurant

1160 Huffman Mill Rd.

Burlington, NC 27215

(336)-584-0684

11AM-9PM Sun thru Thur

11AM-10PM Fri & Sat

(Near Alamance Regional Hospital)

ALL ELON Students, Faculty & Staff Receive Specials  
on Wednesday with College ID

Regular popcorn shrimp \$2.99 or  
Any Regular Combination & Drink \$4.72