

# SGA elections result in new reps

By: Tim Below

On Tuesday, April 3, 1990, the WCC Student Government Association (SGA) held annual elections.

The candidates for SGA offices were Michael Suggs and Mary (Kat) Crews for President, Derek Eubanks for Vice President, Thomas Taylor and Ronald Lane for Treasurer, and Chrissy Gunther for Secretary.

When the votes were counted, Suggs, Eubanks, Taylor, and Gunther were elected.

Suggs, 23, is a first year student in the Recreational Grounds Management Program.

## Moving . . . again

by: Ritchie Cox

Vocational Rehabilitation has taken over space in B-Building that housed offices for the Agriculture and Automotive Departments.

The space that VR will occupy includes all but two classrooms on the main hall, according to Linwood Anderson, Vice President for Educational Support Services.

A wall will be constructed across the main hall at the entrance to the Automotive Lab.

Students and staff will continue to have use of restrooms that are on this hall.

According to Anderson, the classrooms affected will be moved into the double-wide trailers V, U, and W.

Agriculture instructors are now occupying A-38, A-38A, and A-51.

Automotive instructors are located in the old registrar's area except chair Jack Byrd, located in A-51.

The Automotive lab will remain in use by the college.

In the future two of the seven service bays will be shared by the college and VR with the college having top priority on one and VR on the other.

Construction on two new buildings on the North Campus is expected to begin as early as June.

These buildings will take 20 months to complete.

Upon completion of construction on the North Campus K and B Buildings will be vacated with the exception of the Automotive Lab.

He is a member of the golf team, volleyball team, and is also a member of Sigma Delta Kappa fraternity.

He enjoys fishing, golf, artwork, and hunting.

Eubanks is a first-year student majoring in aviation.

He has attended N.C. State University for two years where he served on the Union Activities Board (UAB), part of the Student Government at State.

While on the UAB he served as VP for one year, and was chairman of the recreational Committee for one year.

Taylor, an automotive/Diesel major, is also a

member of Sigma Delta Kappa and enjoys 4-wheeling and fishing.



President Porter congratulates Mike Suggs, newly elected president of SGA. Photo: Cindy Moerie

Gunther is 19 years old and has been accepted into the Dental Hygiene Program.

She is a member of the Sigma Delta Kappa

Fraternity, and enjoys dancing and cheerleading.

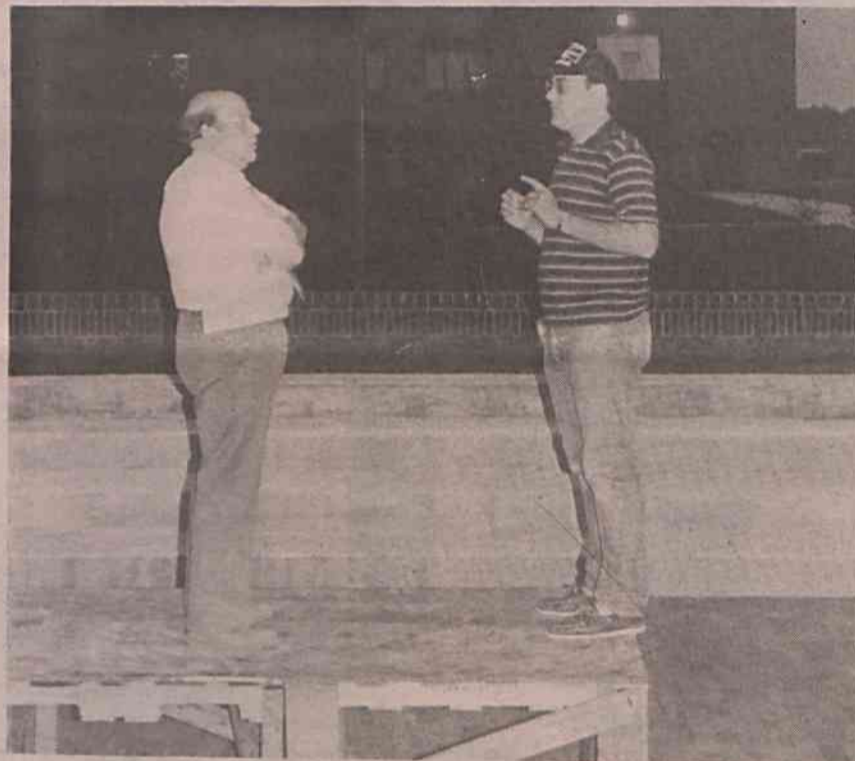

Tony Medlin (left), Visiting Artist and director of "The Best of the Bard," discusses with Dr. Ron Taylor his role as Macbeth. Photo: Liz Meador

## Foundation raises \$94,000

BY: Shari Wooten

According to Jo Ann Bruce, Executive Director of the Foundation of Wayne Community College, "The WCC Campus and Community Fund Drives have raised \$94,000.00 for 1989-90."

The Foundation has also received a \$50,000 anonymous gift.

The Foundation, with an endowment of \$96,000, enhances the growth and development of WCC.

It also gives aid to students in the form of scholarships and emergency funds.

On March 13, 1990, the Foundation Board approved several requests for funding to begin July 1, 1990.

Four WCC students received scholarships for the spring quarter 1990: Tammie A. Denton, Yolanda Bryant, Deborah Allen, and Mary Harrison.

On May 8, the Foundation sponsored a donors' appreciation dinner followed by a jazz concert at which Eve Cornelious, vocalist, and Chip Crawford, pianist, performed.

Prior to the concert, Crawford traced the history of jazz and Cornelious spoke about jazz styles to the audience of donors.

The Foundation has funded several functions during the spring quarter including the May 11 fashion show, "Romance at Sea," a project of the Fashion Production course taught by Sharon Thorton.

See

The Best  
of the Bard  
May 16-20

Other events funded by the Foundation were the Job Fair, the Math Contest, a dental seminar and purchase of plaques for the Nursing Department.

An annual project, sponsorship of a dramatic production, will be a Shakespearean festival, "The Best of the Bard." This selection from Shakespeare's plays and sonnets will be performed May 16-20 at 8:30 p.m. in the amphitheater, North Campus.

Visiting artist Tony Medlin will direct a cast that includes faculty, staff, students, and community supporters.

Faculty members Rosalyn Lomax, Marian Westbrook, Kathryn Spicer, Ron Taylor, Pam Price Medlin, and Dyna Peeler, WCC student, will perform in this production.

Jeff Decker, Candy Smith, Liz Griffiths, Rich Bernstein, and Terry Jackson are performers from the community assisting with the festival.

A \$1000 gift will be presented to the 1990 recipient of the Teaching Excellence Award at graduation ceremonies May 24.