

From the ground up: The early stages of construction of the Walnut building

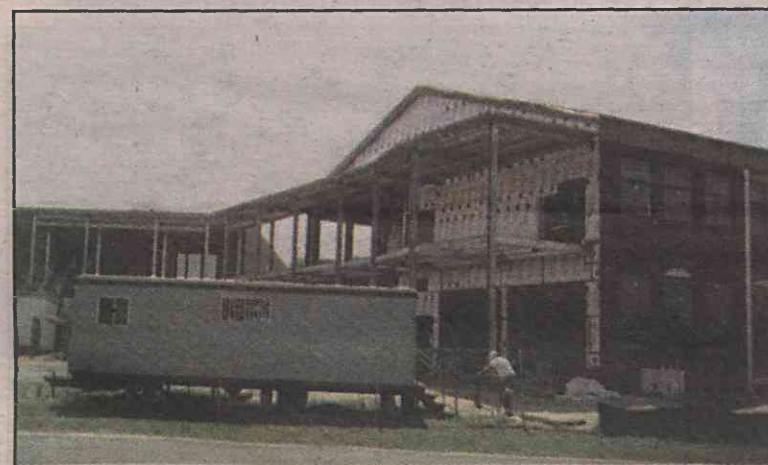

As work began on construction of the Walnut building, former English instructor Liz Meador and her journalism students were there. Here are some of the pictures they took. Clockwise, from left, 1) Dr. Ed Wilson poses in front of the steel framework. 2) A sign reminds people that bond money is being used to fund the project. 3) The outer frame of the rotunda allows people to see how large the building is. 4) Workers level and prepare the ground for the foundation. 5) A trailer on campus displays the name of Daniels and Daniels, the company that did the construction work.

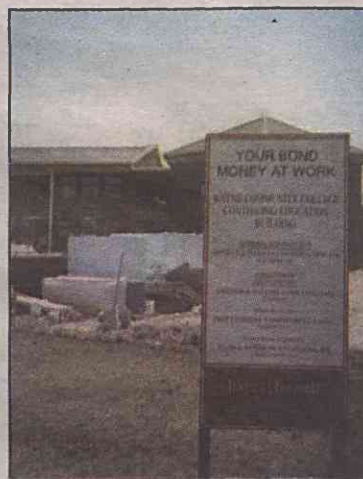

The WCC Campus Voice

*wants you to know about what's happening
at your college.*



**Mardi Gras.
A ground
breaking.
Read about this
and more
in the next
edition of the
Campus Voice.**

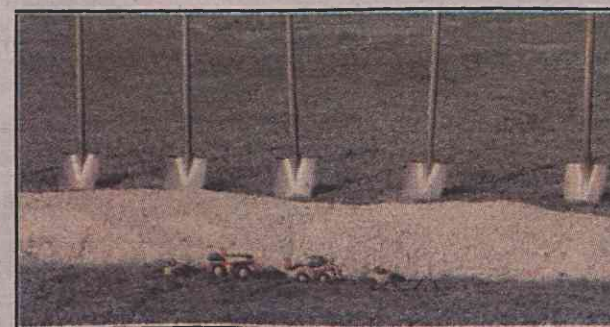

Ad courtesy of The Foundation of WCC