

Ski Club Organized



Dr. Bob Thompson and Herman Norman, advisors.



Members: David Prim, Robbie Matthews, Greg Sick, Kenneth Wells, Kenny Ashley, Wayne Macemore, Mike Caldwell, Kyle Martin, Eric Watts, Ken Carter, and Tony Davis.

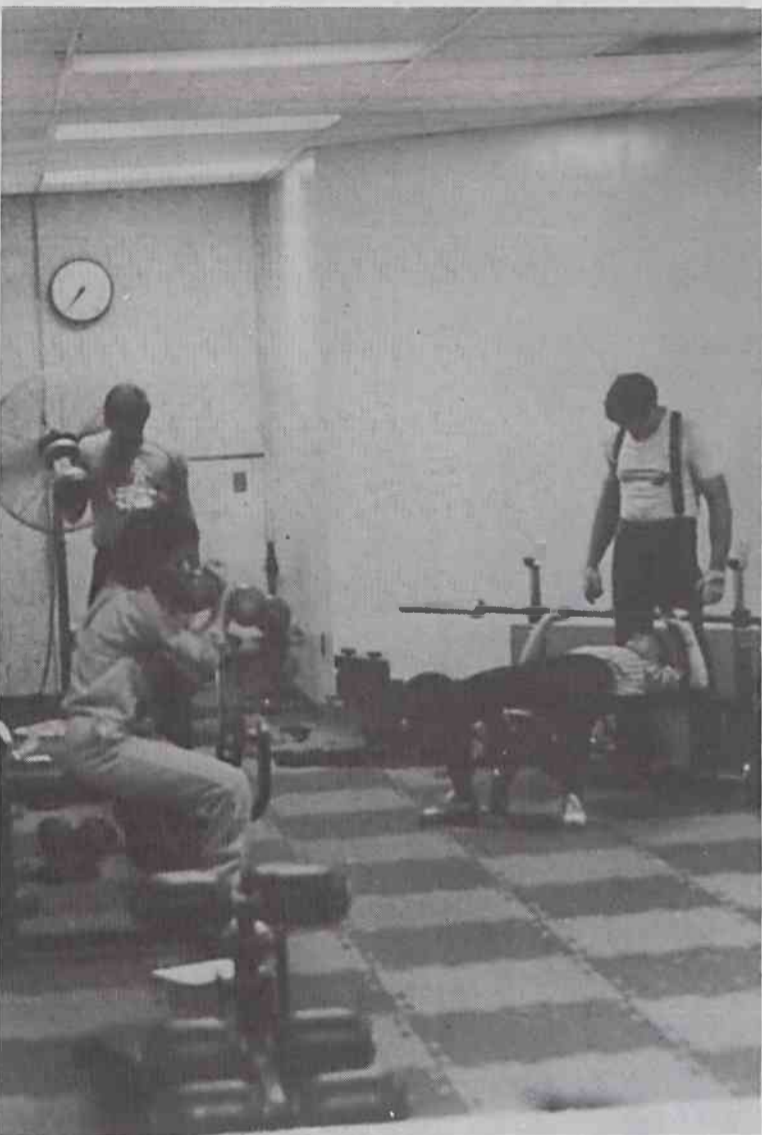

Weight Training Classes

Weight Training Classes, using the hydrafitness equipment, (PED 0245), at Wilkes Community College have proved to be quite popular for both day and night students.

For Spring Quarter, the Human Services Department is encouraging students who wish to enroll in Weight Training III to enroll early during pre-registration. The Weight Training Classroom is limited in size and class enrollment will be limited to twenty-six (26) students.

Weight training students will experience one full class period to be held only in the classroom. Students will be required to attend Weight Training class only at the time for which they are registered. The Human Services Department is proud of the Weight Training Classroom and its hydrafitness equipment. The entire staff encourages participation in weight training classes. Students who wish to enroll in a class with other physical activities such as basketball, jogging, or walking are encouraged to enroll in PED 0113 Physical Fitness III.

Financial Aid for 1986-87

The necessary forms for applying for financial aid for 1986-87 are now available in the financial aid office. Whether you plan to continue at WCC or to transfer to a four year institution you may pick up the financial aid forms.

Financial aid has helped millions of students continue their education. If you think you need outside help, your chances of getting it are best if you apply the right way at the right time.

WCC, as do most colleges and state programs, asks that you complete either a **Family Financial Statement**, a **Financial Aid Form** or an **Application for Federal Student Aid**. These forms collect information about your family's income, assets, family size, etc. that are needed to determine your need.

If you are interested in the Pell Grant only, you need to complete the **Application for Federal Student Aid**. However, if you are interested in other grants and in the College Workstudy Program you need to complete and send in one of the need analysis forms. Wilkes Community College and many other colleges want you also to complete an institutional application for aid.

Check the deadlines for each college, state program, or other scholarship programs to which you plan to apply. The need analysis forms should be filed as soon as possible after January 1, 1986.

Please come by the financial aid office if you have questions or need help completing the forms. Financial aid is available to those students who need help.

Alan G. Whittington
Financial Aid Officer

The Door To My Heart

*The door to my heart,
Like a book open wide,
Is waiting for someone
To share what's inside;
Its secrets, its mysteries,
All want to be told,
Like a book lying open
With its story untold.*

*But just like a book
Will soon gather dust,
The key to my heart
Will soon turn to rust;
Cast by the wayside
Where brambles will hide,
The key to my heart
With its love locked inside.*

*But one day the brambles
Will bring forth a rose,
And someone will notice
A key at their toes;
Then they will open
My heart's door with pride,
To discover the love
That's waiting inside.
And someone will notice
The book open wide;
Discover the story
That's written inside;
A story of passions
And love that is real,
As the key to my heart
Will surely reveal.*

Curtis Woods

Whiz Quiz

Need another headache? Try this: Take any three numbers in consecutive order and write them down like this: 789. Then, reverse the numbers and the result: 987. That done, subtract.

9 8 7

7 8 9

1 9 8

That number - 198 - is the answer to each three digit number in consecutive order subtracted from its reverse number.

Test it yourself. It even works with 012. Zero, after all, is also a number.

The headache? Figure out why 198 is always the answer . . .

FOOTHILLS ARTS COUNCIL PRESENTS

A Concert of Dance

FEATURING

THEATER DANCE REFLEXION

February 21, 1986 - 7:30 - Dixon Auditorium
Elkin, N.C.

Free To The Public

Foothills Arts Council is sponsoring a visit by Theater Dance Center of Nyack, New York, to five schools in the Yadkin Valley area - Jonesville Elementary, Dobson Elementary, Mountain Park, Surry Central, and Elkin High. Director Bruce Michael Weitzmon and assistant director, Trudy Martin will be presenting their dance in the schools lecture - demonstration program, speaking about classical and modern dance and discussing the four elements of dance, plus performing two dance works for the students. **On Friday, February 21 at 7:30 p.m., the two choreographers/dancers will be performing in Dixon Auditorium at Elkin High School courtesy of Foothills Arts Council.** Ms. Martin and Mr. Weitzmon will be performing six to seven works ranging from ballet to modern to jazz. For more information concerning these events, call Cissie Roth at Foothills Arts Council, 835-2025. Admission is free.

Crossword Companion

| | | | | | | | | | | | | |
|----|----|----|----|----|----|----|----|----|----|----|----|----|
| 1 | 2 | 3 | | 4 | 5 | 6 | 7 | | 8 | 9 | 10 | 11 |
| 12 | | | | 13 | | | | | 14 | | | |
| 15 | | | 16 | | | | 17 | 18 | | | 19 | |
| | | 20 | | | | 21 | | | | 22 | | |
| 23 | 24 | | | | 25 | | | | 26 | | | |
| 27 | | | | 28 | | | | 29 | | | 30 | 31 |
| 32 | | | 33 | | | | 34 | | | | 35 | |
| 36 | | 37 | | | | 38 | | | | 39 | | |
| | | 40 | | | | 41 | | | | 42 | | |
| 43 | 44 | | | | 45 | | | | 46 | | | |
| 47 | | | 48 | | | | | 49 | | | 50 | 51 |
| 52 | | 53 | | | | 54 | 55 | | | | 56 | |
| 57 | | | | | | 58 | | | | | 59 | |

ACROSS

1. Some
4. Person from Denmark
8. Kinds of car (abbr.)
12. Southern constellation
13. Reed instrument
14. Layer
15. Go to bed
17. Fink
19. At
20. Pig Pen
21. Male reference
22. Stitch
23. Sneaker
25. Expression of surprise
26. Leave
27. Own (Scot.)
28. Ban
29. Under
32. Ego
33. Wary
35. Symbol for radium
36. Lure
38. Can
39. Skillet
40. To
41. Noise
42. Wale
43. Rule
45. Military command (abbr.)
46. Put
47. Else
48. Err

DOWN

1. Away
2. Before (Poetic)
3. Sherlock's friend
4. Boat
5. Presidential nickname
6. Nay
7. Scary
8. Fall month (abbr.)
9. Behold
10. Fruit
11. Put away
16. Follower (suf.)
18. Morning
21. Believes different than church
22. Sun
23. Replied
24. Conceal
25. Fish
26. Clot
28. Inlet
29. Bread
30. Spoken
31. Need
33. Bed
34. Dorsal
37. Squak
39. Alae
41. Rumba
42. Dampen
43. Ore vein
44. Dry
45. Note on musical scale
46. Gun
48. Sneaky
49. Poem
50. Small
51. Eon
53. Public announcement
55. Overdose

ANSWER TO PUZZLE
ON NEXT PAGE