

CHARTER CELEBRATION MONDAY

DR. A. D. BEITTEL TO JOIN FACULTY SECOND SEMESTER

Former Professor of Religion at Earlham Comes to Guilford.

TEACHES SOCIAL SCIENCE

Will Materially Lighten Burdens in Department of Philosophy—Takes Over Philosophy 104 Classes.

A new professor, Dr. A. D. Beittel, has been added to the staff of Guilford College's social science department. Dr. Beittel's duties, which will comprise teaching History 4, Sociology 4, Philosophy 104, and assisting in Sociology 2 will commence January 27 and will serve materially to lighten the burden borne at present by Professors Newlin and Suiter and Dr. and Mrs. Milner.

Dr. Beittel's A.B. is from Findlay College, where he made the highest record of any student in the history of the college; his M.A. is from Oberlin College, his B.D. from Chicago Divinity School, and his Ph.D. from the University of Chicago.

The new sociology professor possesses a fine record as a sociologist, a Christian, a friend and leader of youth. Among other things, he has in the past been head of the religion department at Earlham College, successor to Dr. William Barton as minister of the Collegiate church, Nashville, Tenn., and a prominent sponsor of the Blue Ridge Student Conference, an organization composed of delegates from college Y. M. C. A.'s. His acquaintance with Guilford's President Milner dates from his days at Earlham College, where both men were members of the faculty at the same time.

Dr. Beittel, who arrived on the campus January 3, is residing with his family in the house formerly occupied by Dr. Elwood Perisho, and subsequently by Dr. Russell Pope.

DR. CLYDE A. MILNER TO GO TO NEW YORK

President and Dr. Raymond Binford, Professor of Biology, Attend Meeting of Educational Board.

SPEAKS TO GATHERING OF ALUMNI

President Clyde A. Milner will leave Monday, January 13, to attend the meeting of the American Association of Colleges which will be held in New York. Dr. Milner will also attend the Educational Board of the Five Years Meeting which is being called by the chairman, Dr. Raymond Binford.

On Wednesday evening, January 8, the New York chapter of the Guilford alumni will hold their meeting. Dr. Milner will be one of the speakers.

During the week the Y. M. C. A. Council will hold its annual meeting, of which Dr. Milner is a member. He will attend this meeting as well as that of the Spiritual Emphasis division of the council.

On January 20 the president expects to return to the campus to resume his official duties.

NEW GARDEN BOARDING SCHOOL, 1837

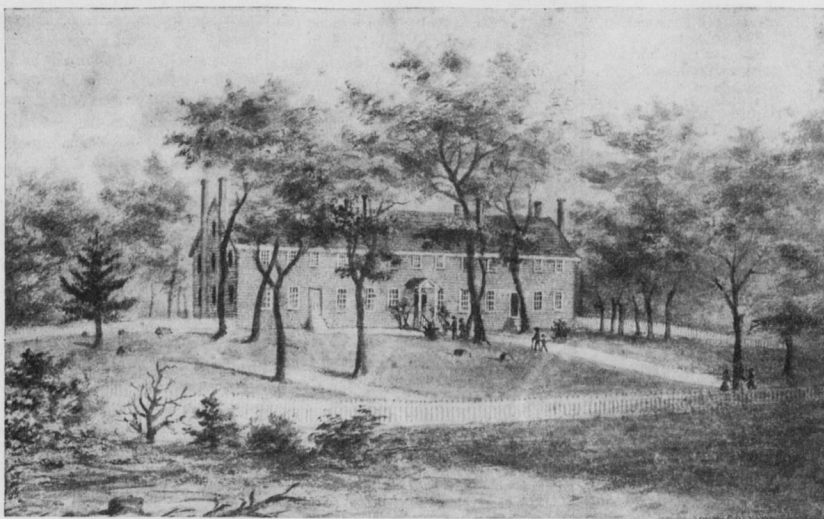

CHARTER PROGRAM FEATURES PAGEANT

Production Written by Professor Philip Furnas Based on Medieval Morality Plays.

SHOWS GUILFORD SPIRIT

By DARYL KENT
Prof. Philip W. Furnas has written another skit which is to be presented on Charter Day, January 13. The little play based on the medieval morality plays, will depict incidents in the lives of two typical Guilfordian students. The drama's crowning achievement is in its interpretation of the Spirit of Guilford.

In this year's play, Cora Parker will represent the Spirit of Guilford; Ruth Anderson, the Spirit of Fun; Madeleine Smalley, the Spirit of Ambition; and Beatrice Rohr, the Spirit of Despair. Colum Schenck will play the part of Coe Edda New Garden, a typical Guilford girl, and Daryl Kent, the part of Every Guilfordian, a typical Guilford boy. William Grigg represents a conscientious objector, James Lovings, an officer, and David Stafford plays the part of Cecil Cloud, a Friends service worker during the war. There are others who will take part in this year's production whose names are not known at present.

Several people who saw Professor Furnas's work last year and who have read or heard the skits this year have enthusiastically praised the little play to be presented January 13.

Road on Campus to Be Paved Soon

The State Highway Commission has approved the hard-surfacing of the half mile stretch of road which encircles the college campus. The work will begin as soon as the State has a unit of workmen in this part of the state. The asphalt road will begin behind Mary Hobbs hall, extend back of Founders and Cox hall, and end at the music building.

DEBATERS APPOINTED FOR FORENSIC MEET

The Guilford Debating Council selected a team of four members to represent the college in the coming South Atlantic Forensic tournament which is to be held at Winthrop college, Rock Hill, S. C. Professors W. O. Suiter and Philip Furnas were the judges who selected the team in the final tryouts held December 18. David Stafford, Henry Nau, Ray Hollis and W. B. Davis were chosen members of the first team. John Howell and Lawrence Freeman were appointed alternates.

The question for debate is: Resolved, that Congress by a two-third vote may override a Supreme court decision declaring laws unconstitutional. The team expects to leave for South Carolina by March 5 and the tournament will extend through the following three days.

Efforts are being made by the debating council to organize a women's debating team. Edgar Meihbom, president of the council, wishes to see all those interested in a women's debating team.

COLLEGE CHOIR TO SING CHARTER DAY

A Student Recital, January 14, Will Also Feature Week's Music Program.

DR. EZRA WEIS DIRECTS

The A Capella Choir under the direction of Dr. Ezra H. F. Weis, will sing two numbers, "The Cherubic Hymn," by Gretchaunoff, and "Hodie Christus Natus Est," by Palestrina, at the afternoon chapel on Charter Day. Also featured in the music work this week will be a recital by students, Tuesday, January 14, at 4 o'clock. The program will be as follows:

Vocal: "In the Time of Roses," Reichardt; "None but the Lonely Heart," Tschalkowsky; Miss Dorothy Pearson.

Piano: "Lento," Cyril Scott; Miss Mina Donnell.

Vocal: "O Sunny Beam," Schumann; "Ich Liebe Dich" (I Love Thee), Forster; Miss Annie Lee Fitzgerald.

Piano: "Consolation," Mendelssohn; Mr. L. T. New.

Aria: "The Flower Song," from "Faust," Gounod; Miss Mina Donnell. Piano: "Intermezzo in A minor," Brahms; Miss Anna Naomi Binford.

Vocal Duets: "No Embers, Nor a Firebrand," Henschel; "Press Thy Cheek Against Mine," Jensen; Miss Pearson, Miss Fitzgerald.

Vocal: "The Gray Head," Schubert; Mr. L. T. New.

Piano: "Warum," Schumann; "Impromptu," Hugo Reinhold; Miss Betty Trotter.

Vocal: "Ritournell" (In the Meadows Fair), Chamade; "Villanelle" (A Rural Song), Dell'Acqua; Miss Frances McIver.

Miss Huth Expresses Thanks.

Miss Mari Luise Huth wishes to express her sincere thanks to all those who helped to save her furniture from fire destruction. She appreciates especially the immediate, unselfish and difficult work of Mr. Edgar T. Hole and Mr. Bill Isley and all those students who were on the campus during vacation time.

Guilford Leaders Want Honor System to Function Better

The student leaders of Guilford College campus favor having an honor system, but they want one that works. Most of them think Guilford's is not working as well as it should. This was found after asking all major officials and class presidents what they thought about the honor system as it is carried out at Guilford College. Their answers offered remedies, as well as

statements as to the workability of the system.

Six of the group thought that the system is not working, whereas three thought it was working to some extent. One senior believed it is working better than it formerly did. They seem to disagree on the degree of workability.

(Continued on Page Four)

GUILFORD COLLEGE TO COMMEMORATE 103RD BIRTHDAY

Clarence Pickett, Chairman of American Friends Service Committee, Guest Speaker.

A CAPELLA CHOIR TO SING

Pageant Written by Prof. Philip Furnas, Head of Guilford English Department Will Constitute Program.

This year the annual Guilford College Charter Day will be held on Monday, January 13, beginning at 2:30 p.m., with the theme, "Friend's Contribution to Social Service."

The program will include a song, "Faith of Our Fathers"; the citation by President Clyde A. Milner of those alumni whose positions are in the field of social service; musical presentation by the A Capella Choir, under direction of Dr. Ezra H. F. Weis, head of the musical department; Charter Day address, "The Contribution of a Quaker College to Social Issues," by Mr. Clarence Pickett, Secretary of American Friend's Service Committee, which brings together the social service work of the various bodies of Friends in America; a tea served by the College Committee, Mrs. Ernestine C. Milner, chairman, with the assistance of the College Committee and the wives of its members. In the receiving line will be Mr. Clarence Pickett, Dr. and Mrs. Clyde A. Milner, and the Guil-

(Continued on Page Three)

NEW SYSTEM IS TO BE USED FOR REGISTRATION

Students Urged to Co-Operate, Seniors Register by Schedule Posted on Bulletin Board.

REGISTRATION BY APPOINTMENT

A new system is being used in registration for this semester, and all are urged to take particular notice of instructions. Seniors are to register in the registrar's office for the second semester of 1935-1936 from January 17-20, according to the schedule posted on the bulletin board. Sophomores and juniors are to be on Mem steps by 1:00 Friday, January 24, where they will tell the students with cards what their majors are. They will receive a card telling what time they will be registered that afternoon, and need not stand around cluttering up the halls. They must of course return at the time scheduled on their card. The freshmen are to come to the same place at 8:00 Saturday morning, January 25. They will also receive cards telling their time of registration, but need not tell their majors. The people in charge hope that the students will be orderly and quiet during registration. Students should recall that they cannot leave the campus to stay overnight between the time of his first semester exams and the completion of his second semester registration, and that registration after 3:00 p.m. Monday, January 27, results in a \$2.00 fee. Accounts for first semester must be settled before second semester registration, and the treasurer must be paid after selection of courses.