

Radio Highlights

- SUNDAY, FEBRUARY 14
8:15—Radio Spotlight
10:30—Judge Rutherford
11:15—Presbyterian Church
1:30—Lew Gogerty's Orchestra
2:30—Pilgrim's Period
3:00—N. Y. Phil. Symphony Orch.
6:15—Erlu Neese, Songs
6:30—Rubloff—Rea—Pearce
7:30—Phil Baker—Hal Kemp
8:00—Vick's Open House
8:30—Eddie Cantor
9:00—Ford Sunday Hour
10:00—Community Sing
MONDAY, FEBRUARY 15
6:30—Morning Matinee
7:45—Benson's Melodies
8:15—Village Parson
9:30—Richard Maxwell
10:00—Coca-Cola Civic Club
11:15—Spotlight
12:30—Golden Quarter Hour
1:45—Lew Gogerty's Orchestra
5:45—Wilderness Road
6:45—B. C. Sport's Review
7:00—Lew Gogerty's Orchestra
7:45—Grace Shannon
8:30—Ave Maria
9:00—Moonettes
9:30—Lew Gogerty's Orchestra
10:00—Testimonial Dinner for Postmaster General Farley, President Roosevelt and others.
TUESDAY, FEBRUARY 16
6:30—Morning Matinee
7:45—Benson's Melodies
8:15—Village Parson
9:30—Richard Maxwell
11:00—Mary Lee Taylor
11:15—Spotlight
1:15—Geo. Hall's Orchestra
1:45—Lew Gogerty's Orchestra
2:15—American School of the Air
5:00—Our Neighbors
5:45—Wilderness Road
6:45—B. C. Sport's Review
7:00—Lew Gogerty's Orchestra
7:15—"Ma and Pa"
8:00—Fred Kent and Gang
9:00—"Watch the Fun Go By"
9:30—Oakie's College
WEDNESDAY, FEBRUARY 17
6:30—Morning Matinee
7:45—Benson's Melodies
8:15—Village Parson
9:30—Richard Maxwell
10:00—Coca-Cola Civic Club
11:15—Spotlight
12:30—Golden Quarter Hour
1:45—Lew Gogerty's Orchestra
2:15—American School of the Air
5:45—Wilderness Road
6:00—Eton College
6:45—B. C. Sport's Review
7:45—Grace Shannon
8:15—Jefferson Standard Drama
8:30—Silvertone Hawaiians
9:00—Nino Martini
THURSDAY, FEBRUARY 18
6:30—Morning Matinee
7:45—Benson's Melodies
8:15—Village Parson
11:00—Mary Lee Taylor
1:45—Lew Gogerty's Orchestra
2:15—American School of the Air
5:45—Wilderness Road
6:30—R. L. Burtner's Skit
6:45—B. C. Sport's Review
7:00—Lew Gogerty's Orchestra
7:15—"Ma and Pa"
8:00—Kate Smith's Bandwagon
9:00—Major Bowes' Amateurs
FRIDAY, FEBRUARY 19
6:30—Morning Matinee
7:45—Benson's Melodies
9:15—Village Parson
10:00—Coca-Cola Civic Club
11:45—Spotlight
12:30—Golden Quarter Hour
1:30—Lew Gogerty's Orchestra
2:15—American School of the Air
5:00—Our Neighbors
5:45—Wilderness Road
6:15—Burtner Melody Four
6:45—B. C. Sport's Review
7:00—Huntley's Opportunity Night
7:45—Miller's Thrillers
8:00—Grace Shannon
8:15—Jefferson Standard Drama
8:30—Kay Thompson—Hal Kemp
SATURDAY, FEBRUARY 20
6:30—Morning Matinee
7:45—Benson's Morning Melodies
8:15—Village Parson
8:45—Fred Steele
10:15—Richard Maxwell
10:30—Let's Pretend
11:00—Junior Radio Gossip
11:30—Screen Gossip
11:45—Man-in-the-Street
12:30—Geo. Hall's Orchestra
1:00—Lew Gogerty's Orchestra
1:15—Carolina Hillbillies
6:45—B. C. Sport's Review
7:15—"Ma and Pa"
7:45—Lew Gogerty's Orchestra
8:30—Phillip Morris
9:30—Your Pet Program
10:00—Your Hit Parade
10:45—Carolina Jamboree

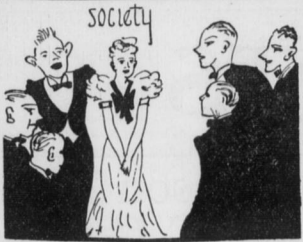

On Friday night, January 22, the first affair to take place in the new Student Affairs building was held when a small group of 16 students and Dr. and Mrs. A. D. Beittel met for an evening of entertainment. Before an open fire dancing and numerous games were enjoyed. Refreshments of punch and cakes were served.

The presence of Miss Katherine McHale, director of the American Association of University Women, in Greensboro last week was the occasion for three social functions. At noon Miss McHale was honored by a luncheon given by Miss Margaret Edwards of the faculty of W. C. U. N. C. Representatives from W. C. U. N. C., Greensboro College, and Guilford College were present. During the afternoon a tea was given in honor of Miss McHale at Greensboro College. Among those attending were Mrs. Raymond Binford, Miss Eva Campbell, and Mrs. Clyde A. Milner, who presided at the tea table. In the evening a banquet was held, at which Miss McHale, the guest speaker, outlined the program of the A. A. U. W. Those present at the banquet from Guilford College were Mrs. Clyde A. Milner, Miss Eva Campbell, Mrs. A. I. Newlin, Miss Katherine Ricks, Mrs. Raymond Binford, Mrs. E. F. H. Weis, and Miss Virginia Ragsdale.

On Wednesday evening, January 20, Mrs. Clyde A. Milner and Miss Virginia Levering attended the first annual Y. W. C. A. banquet held at Chapel Hill under the auspices of the University Y. W. C. A., of which Miss Mamie Rose McGinnis, a graduate of Guilford, '35, is president. Mrs. Milner, speaker for the evening, presented a talk on "The Heritage of the Y. W. C. A."

The faculty home evenings were revived on last Sunday night, when Dr. and Mrs. Raymond Binford and Dr. and Mrs. A. D. Beittel opened their homes for the students. Interesting and vital subjects were discussed. By these visits it is hoped that the faculty and students will be brought closer together.

Mr. and Mrs. Palmer C. Holt announce the birth of a boy, Palmer G. Holt, Jr., born last week.

Local members of the Society of Friends attended a banquet held in Founders' hall Saturday evening, February 6. The coming Friends' World Conference, to be held in September, 1937, provided the main topic for discussion. Mrs. Passmore Elkington was the speaker of the evening, and Prof. S. L. Harworth acted as toastmaster.

Guilford College's Y. W. C. A. cabinet briefly entertained the Y. W. C. A. cabinet of Bennett College for Women at a social meeting held at the home of Mrs. A. D. Beittel, adviser of the local council. The evening's program was abridged by the fact that the guests were late in arriving, having gotten misled, if not seriously lost, on the way.

Sunday afternoon socials in the Student Hut are planned as frequent future features of campus life by the "Y" cabinets. Two have already been held, on January 24 and 31, at which the lack of furniture was found to constitute no considerable drawback. That there was none last Sunday was due to the simultaneous absence from the campus of Becky Weant and Dave Stafford, social chairmen of the two councils.

ALUMNI NEWS

Class of 1933
Jewell Conrad Edgerton sang over Major Bowe's Amateur Hour, June 14, 1936.

Esther L. and Harry A. Wellons have a little girl, Martha Anne, born December 10, 1935.

Adele Coble, of Snow Camp and Burlington, became the bride of Joe Teague of Asheboro, July 18, 1936.

Junius K. Farlowe, of Guilford College, married Martha Rose Hodges, of Washington, June 16, 1936.

Class of 1934
Warren B. Bezanson left the Underwood-Elliott-Fischer company to attend summer session of the University of Maine. He entered this fall the fifth year course for college grads at Teachers' College of Connecticut to prepare for high school teaching.

Scott Boyce, '17, is now a practicing physician in Los Angeles, Calif.

Miss Alice Marshburn, '26, of Guilford College, married Mr. Robert Bray, of Danville, Va., and Greensboro, October 17, at her home in Guilford.

Miss Mary Ellen Lassiter is now head of the English department at Mt. Airy high school, Mt. Airy, N. C.

Miss Isabella Jinnette is now librarian at Central school, Winston-Salem.

Mr. Paul Tew is teaching Social Service at Tenafly high school, Tenafly, New Jersey.

Esther Lee Cox is teaching French and English at Wakelon High, Zebulon, N. C.

Marshall Budd is student pastor at a church in Canton, Conn.

Theodore Griffin is now teaching at North High School in Winston-Salem.

Marriage of Miss Miriam Roberson and Samray Smith ('34) Saturday morning, February 6, 1937.

Engagement of Miss Annie Evelyn Wiley ('34) to Ernest K. White ('35). The marriage will take place at the bride's home, February 27, 1937.

VOCAL SOLOS FEATURED AT FINE ARTS CLUB

Trotter Gives Piano Solo; Parker Gives Talk on Musical Current Events.

The Fine Arts club met Monday night, February 8, at the music building and enjoyed a musical program, which consisted of:

- Musical current events; "Sunrise and Sunset" (Spross)—Cora Worth Parker. "Still as the Night" (Bohm), "Such a Little Fellow" (Dechmont)—Helen Potts. "A Little Pink Rose" (Bond), "Just a Wearyin' for You" (Bond)—Betsy Lucke. Italian Concerto (Bach)—Betty Trotter.

A student at Holy Cross submitted a rather thin notebook for a junior English elective, with the following verse on the cover:

The turtle has a tough shell,
Its meat is lush and tender.
And so your judgment of this book
By its cover never render.
The Prof, who is something of a poet himself, replied as follows:
The turtle far outweighs it shell;
It has more meat and bulk as well.
I fear these lush and tender findings
Seem slim beneath such heavy bindings.
—Conn. College News.

CHOIR PLANS TO SING IN BURLINGTON SUNDAY

Years Third Choral Program is Sponsored by Burlington Chapter of Guilford Alumni Association.

The Guilford College A Capella choir will sing in Burlington tomorrow under the sponsorship of the Guilford Alumni association of that city. Arrangements for the concert were made by William Lee Rudd, president of the local association.

This will be the third concert presented by the choir this year. The season's first appearance was at Guilford high school on Friday, February 5, in the early afternoon; and the second took place the following Sunday in the meeting house at Springfield, N. C. Another concert, originally planned for the Friends' meeting house in High Point on Sunday evening, was abandoned as a consequence of the choir's decision that the Springfield program would, in all probability, be attended by members of the High Point and Archdale meetings.

Left-handed ping-pong playing and finger painting are means of curing stuttering used by the speech clinic of the University of Minnesota.—White Topper.

WALTON'S SHOE SHOP
"Home of Fine Shoe Rebuilding"
Appreciates Your Patronage
Setzer Weston

CAROLINA A NORTH CAROLINA THEATRE
LAST TIMES TODAY
Kay Francis
Ian Hunter
"STOLEN HOLIDAY"
MON.-TUES.-WED.
Sinclair Lewis'
"DODSWORTH"
—with—
WALTER HUSTON
RUTH CHATTERTON
PAUL LUKAS
and MARY ASTOR
STARTS MON., MARCH 1
Lloyd C. Douglas'
"GREEN LIGHT"
—with—
Errol Flynn
Anita Louise
The Author of
"Magnificent Obsession"

Mr. Frank Burns Discusses Movies
Mr. Frank Burns, manager of the Carolina Theatre, led a discussion on current movies, their popularity, dislike, value, and interest at the class meetings of the sophomores and freshmen Thursday morning, February 11. Mr. Burns' conversation with the underclassmen, definitely advertised as not being a speech, was very enlightening to all those present.

Newspaper accounts tell of the Oregon bank robbery during which the robbers, scared by the state police, dashed away from the bank leaving behind them \$2,91 of their own money.—Daily Tar Heel.

DIXIE DINER
111 South Greene
"Home of Western Steaks"
SERVICE and QUALITY
Open Day and Night
Ruth Lamb

Compliments of S. H. KRESS & Co.
Ray Higgins

Flatter Yourself
When applying for a job or for the approval of your ideal girl, send a Photograph or Miniature of yourself. Do not mind if it flatters you.
Flynt Studio
228 W. Market St. Dial 2-0329

North State Engraving Co. PHOTO-ENGRAVERS
ZINC AND COPPER ETCHINGS
BEN DAY HALFTONES COLOR PLATES
DESIGNS ILLUSTRATIONS LETTERING
DAILY NEWS BUILDING
PHONE 2-3131
GREENSBORO NORTH CAROLINA

Always at Your Service
Plate LUNCHES, Sandwiches, Etc. At Popular Prices
SODA FOUNTAIN DELIVERY SERVICE CURB SERVICE BOOTH SERVICE
Try Our Hot Chocolate or Coffee
The Guilford Grill and The Guilford Cash Store
Phone Guilford 43

Our Advertisers Are Among the Most Reliable Business Houses in Shopping Distance from Guilford College
Please Patronize Them

So refreshing.. It will refresh you, too
Drink Coca-Cola
Delicious and Refreshing
A pause for an ice-cold Coca-Cola is always the pause that refreshes. It fits into any game... helps take the tension out of work or play. Order by the case (24 bottles).
GREENSBORO COCA-COLA BOTTLING CO. Dial 8135 Greensboro, N. C.
Get the feel of refreshment

RHYTHM ON THE RIVER!
A True Reproduction of the Carefree, Musical Life of the People on the River
Four Song Hits
"Where the Lazy River Goes By" "Sippy" "With a Banjo on My Knee"
BANJO ON MY KNEE
WITH Barbara Stanwyck—Joel McCrea WALTER BRENNAN BUDDY EBSEN "World-Known Banjoist" Of "Born to Dance" Fame
THE HALL JOHNSON CHOIR
4 Big Days—Beginning Monday
ALL SEATS 25c NATIONAL ALL SEATS 25c

Get Reliable Service AT Mac's Barber Shop
Basement Elks Club
209 S. Greene St.