

### ECONOMY QUALITY SERVICE

**Barbers**  
Burgess Barber Shop, 126 W. Sycamore  
Dixie Bldg. Barber Shop, Elm at Sycamore  
Guilford College Barber Shop

**Books and Supplies**  
Wills' Book Store, 107 S. Greene St.

**Department Store**  
S. H. Kress & Co., 208 S. Elm St.

**Dry Cleaning**  
Peerless Cleaners, L. T. New, representative  
Dick's Laundry, Clarence Hill, representative

**Engraving**  
North State Engraving Co., Daily News Bldg.

**Flowers**  
Sykes, Florist, 120 W. Market St.

**Ladies' Apparel**  
Ellis, Stone Co., 226 S. Elm St.  
Meyer's Dept. Store, 200 S. Elm St.

**Lunches**  
Boar and Castle, W. Market St. Ext.  
DeLuxe Diner, Gaston at Elm  
Guilford Grill  
Oasis Grill, 119 N. Main, High Point

**Men's Clothing**  
Harry Turner's, 235 S. Elm St.  
Vanstory's Clothing Co., Jefferson Bldg.

**Miscellaneous Supplies**  
Scars, Roebuck & Co., 108 S. Elm St.

**Movies**  
Carolina, S. Greene St.  
Criterion, 220 N. Elm St.  
Imperial, 117 S. Elm St.  
National, South Elm St.  
State, 331 S. Elm St.

**Photos**  
Flynt Studio, 228 W. Market St.

**Photo Supplies**  
The Art Shop, 118 W. Market St.

**Presidential Candidates**  
Lyndon Wilson, New North Section, Cox Hall

**Printing**  
McCulloch & Swain, Asheboro at Trinity  
The Piedmont Press, 429 W. Gaston

**Radio Programs**  
WBIG (1440 kilocycles), Greensboro, N. C.

**Refreshments**  
Coca-Cola Bottling Co., Greensboro, N. C.

**Service Station**  
Snyre's Service Station, Aycock St. at Friendly Rd. (The Bumping Corner).

**Shoe Repairing**  
Clein's Shoe Shop, 336 S. Elm St.  
Sykes' Shoe Shop, 209 W. Market St.  
Walton's Shoe Shop, 122 W. Sycamore.

**Shoes**  
Bell Shoe Store, 211 S. Elm St.

**Soda Shops**  
Kent's Sunset Soda Shop, 1110 Madison Ave.  
Pleasants' Mercantile Co., Guilford College

**Sporting Goods**  
Rabb-Smith, 121 N. Elm St.  
Coble's Sporting Goods Co., 344 S. Elm St.

**Stationery**  
Jos. J. Stone, 225 S. Davie St.

**Tailoring**  
Nat Silver, 207 S. Elm St.

#### KEY TO THE MINUTE MAN

Mrs. Adam Daniel Beittel.  
Mary Elinor Webster.  
Dr. Harvey Albert Ljung.  
Jane Clegg.  
Phillip M. Kelsey.  
Barbara Hamlin.  
John M. Brinkley.  
John C. Lindsay.  
June Dorsey Bowman.  
Dorothy Chappell.  
Howard Burgess Newkirk, Jr.  
Jacques Hardre.  
Jean Blanchard.  
Dr. Russell Pope.  
Jasper Gibbs Seabolt, Jr.  
Mrs. Ernestine Cookson Milner.  
Myra R. Gleckman

MONDAY-TUESDAY  
**Dionne Quintuplets**  
in  
**"Reunion"**

WEDNESDAY  
**"LITTLE BIG SHOT"**  
SYBIL JASON  
EDW. EVERETT HORTON  
GLENDA FARRELL

THURSDAY  
**"San Francisco"**  
Clark Gable  
Jeanette MacDonald  
Spencer Tracy

FRIDAY-SATURDAY  
**"LAST OF THE MOHICANS"**  
RANDOLPH SCOTT  
BINNIE BARNES

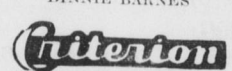

### NOMINEES CHOSEN FOR '37-'38 OFFICERS; VOTE IN MARCH

(Continued from Page One)

nominees include Bill Furman, Moody Stroud, and Oscar Weyll.  
In addition to the nominees for president of the Women's Student Government are: nominees for secretary, Adelaide Fiedeladay and Gloria Leslie; treasurer, Marianna Dow and Annie Evelyn Powell. Kathryn Overman and Betty Trotter are nominees for house president at Founders, and Hazel R. Adams and Madeleine Smalley are nominees for house president at Mary Hobbs.

Women's Student Government nominees for president from Mary Hobbs hall are: Beatrice Rohr and Elizabeth Wetherald, senior representatives; Dot Carson and Gwen MacAllister, junior representatives; and Evelyn Hiatt, sophomore representative. The Women's Student Government nominees from Founders hall are Mary P. Blouch and Cora Worth Parker, junior representatives; and Mary G. Coltrane and Priscilla Palmer, sophomore representatives.

#### W. A. A. Candidates

Nominees for president of the Women's Athletic Association are Madeleine Smalley and Ruth Anderson. Secretary-treasurer nominees are Eunice Holloman and Cora Worth Parker. Nominees to head the hockey division are Jynette LaRosa and Dorothy McLavorn. Soccer and speedball nominees are Vestal Ferguson and Marianna Dow. The baseball division nominees are Lavina Stephens and Elizabeth Neece. Charlotte Parker and Betty Locke are the nominees for the dancing division. Lois Lieberman and Kathirene Ruble are nominees for the tennis division, while Ruby Watson and Gloria Leslie are nominees for the hiking division. Archery nominees are Beatrice Rohr and Adelaide Fiedeladay, and basketball nominees are Elizabeth Wetherald and Hazel Simpson.

Men nominees on the co-ed social committee include: Malcolm Alexander, Keitt Sawyer, Frank Dorey, John Ryan, J. D. Bowman, and John Benbow. The woman nominees include: Kathirene Ruble, Betty Trotter, Becky Weant, Priscilla Palmer, Priscilla Blouch, and Gloria Leslie.

May Queen nominations include: Betsy Bulla, Margaret Barnes, Anna Jean Bonham, DeLacy Faust, Millie Glisson, Irene Mabe, Virginia Levering, Ruth Newlin, Clara Robertson, and Elinor Webster.

Nominations by petition may be made by any group of five people if candidates are sent in to the Student Affairs Board by today at noon.

"Too many college students are premature agnostics and atheists," declared John B. Kennedy, NBC political commentator and former associate editor of *Collier's*, speaking at the Associated Collegiate Press convention in Louisville, Ky. "They are often accused of being materialists but are really skeptics."

In his address, Mr. Kennedy stated that youth in college today "wants security rather than success," and is forming new social, economic, and governmental concepts constantly.—*Los Angeles Junior Collegian*.

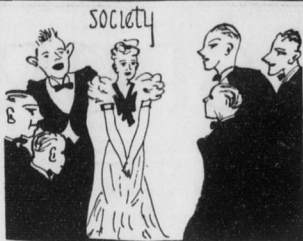

Mrs. Raymond Binford was hostess to the Art club on Tuesday afternoon, March 2. Mrs. Algje Newlin gave the program which was a comparison of Da Vinci, the painter and sculptor; Shumann, the composer; and Browning, the poet.

On Tuesday, March 2, Dr. Clyde Milner was the main speaker at a banquet of the Business Woman's club of the Y. W. C. A. in High Point. On Wednesday, March 3, Dr. Milner spoke on "Building Attitudes" at the luncheon meeting of the Woman's club of Winston-Salem.

A social meeting of the Faculty Wives club was held Thursday at the home of Mrs. F. C. Shepard on Friendly Road.

On Friday, March 5, Mrs. Clyde Milner gave a tea at her home in honor of Mrs. Joseph Hietel, of Merchantville, N. Y., and Miss Hattie Osten, of New Britain, Conn.

Mr. and Mrs. Philip Furnas have as their guests, Mr. and Mrs. Paul Furnas, of Media, Pa.

On March 9, Mrs. Clyde Milner was guest speaker at the supper meeting of the Charlotte meeting of the A.A.U.W. Her subject was "Psychology for Normal People." On March 10, Mrs. Milner spoke at the Century club of Burlington on the topic "We Create," using examples from her classes in appreciation of art and Children's Literature.

A student at S. M. U., working on his master's degree, intoxicates grasshoppers by getting them drunk on alcoholized lettuce, and he observes that human-like, they pass out and revive later. The nice thing about 'em is that they don't hicough or get sick. He hasn't discovered a test for hang-over yet.—*Los Angeles Junior Collegian*.

#### Shoes to Match Your Easter Outfit

For College Man or Miss  
**\$2.95 to \$6.75**

### BELL SHOE STORE

221 S. Elm St. Greensboro  
Mario Stone

### ALUMNI NEWS

1892

Mrs. Nora Meredith King, student at Guilford College in the year 1888-1889 is enrolling in the University of Iowa with the intention of receiving her degree in the School of Administration. She wishes to extend a greeting to any of her old friends taking the GUILFORDIAN. She now lives in Northwood, Iowa.

1913

Bryant Smith, Professor of Law at University of Texas, and Miss Adele Burleson, both of Austin, were married December 22, 1936.

1917

Miss Ethel Speas has been appointed as "consultant on intake and discharge for state institutions for delinquent children" in this state.

1928

Mr. Paul Sherrill, former student,

#### The Star of "GREEN LIGHT"



MAUREEN O'SULLIVAN in "Big House For Girls" A Picture Every Boy and Girl Should See WED.-THUR., MAR. 17-18



Mat. 15c IMPERIAL NITE 20c A NORTH CAROLINA THEATRE TELEPHONE 5920

has entered the real estate business in Charlotte.

1933-1935

Miss Annie Evelyn Wiley ('33) and Mr. Ernest White ('35) were married February 27, 1937 at the home of the bride, just west of Greensboro. They will reside at 129 West Minor St., West Chester, Pa., where Mr. White is assistant Boy Scout Executive.

1937

Elizabeth Moorefield is teaching the fourth grade at Pinnacle Public schools this semester.

De Pauw university keeps a 12,000-ton reserve of coal in the event that mine-strikes will cut off the fuel supply.

#### DIXIE DINER

111 South Greene "Home of Western Steaks" SERVICE and QUALITY Open Day and Night

**History Club Meets at Hut**  
The History club held a meeting in the hut on March 3 at 7:30. The guest speaker was Murray Benbow of Oak Ridge, N. C. who exhibited a part of his Indian collection and gave a talk on Indians.

English Teacher: Now I hope you thoroughly understand the importance of punctuation?  
James: Oh, yes, indeed! Always get to work on time.—*The Wildcat*.

### Jos. J. Stone and Co.

Stationers—Office Outfitters and Printers

225 S. Davie St. Dial 2-0123

Milton Anderson

#### Meyer's - "Carolina's Easter Store"



go romancin' in the evenin'—

in quaint taffetas, lush mousseline... or flower prints!

**10.95**

for tumultuous "formals" that guarantee male palpitations!

Waltz dreamily in the "Southern Belle"... a Dolly Varden printed moired taffeta with low V neck! Puffed sleeves... voluminous skirts... prints with glorious clusters of flowers... pastel nets with high ruffled sleeves and devastating ruffled skirts! White, blue, tearose, pink and asparagus... sizes 11 to 17.

"Formals" Second Floor



### PURE... EVERY BOTTLE STERILIZED



Nothing you eat or drink is brought to you with purity more carefully guarded than Coca-Cola... in sterilized bottles, filled and sealed by automatic machines. Never exposed to human touch until the bottle is opened for you.  
Ice-cold Coca-Cola is pure and wholesome... pure as sunlight.

ICE-COLD COCA-COLA IS EVERY PLACE ELSE; IT BELONGS IN YOUR ICE-BOX AT HOME  
**GREENSBORO COCA-COLA BOTTLING CO.**  
High Point Road Phone 8135



#### Easter Special

to Guilford College Students from March 13th to 26th: Six 4x6 Portraits in very attractive folders and one 8x10 Portrait in Oil Colors for \$6.95. Regular price, \$10.00.

### Flynt Studio

228 W. Market St. Dial 2-0329

### North State Engraving Co. PHOTO-ENGRAVERS

ZINC AND COPPER ETCHINGS  
BEN DAY HALFTONES COLOR PLATES  
DESIGNS ILLUSTRATION LETTERING  
DAILY NEWS BUILDING PHONE 2-3131 GREENSBORO NORTH CAROLINA

We Cater to College Students

**Dinners to Order—50c**  
PLATE LUNCHES—25c up  
and other eats and drinks with our "Smiling Service"

### The Oasis Grill

A CAMEL CAN GO SEVEN DAYS WITHOUT DRINKING BUT WHO THE DEVIL WANTS TO BE A CAMEL?

119 North Main St. High Point, N. C.