

# THE GUILFORDIAN

Published Semi-Monthly by the Students of Guilford College

VOLUME XXIII

GUILFORD COLLEGE, N. C., APRIL 17, 1937

NUMBER 10

## SCHOLARSHIP FUND ESTABLISHED BY CLASS OF 1937

Goal of One Hundred Dollars  
a Year Sought; to be Given  
to Most Worthy Student.

### WOODWARD IS CHAIRMAN

Qualifications Decided by Class; Only  
Incoming Freshmen Are  
Eligible.

The class of 1937 has decided to start as its contribution, a new scholarship fund, known as the "Centennial Class Scholarship." Each year the funds will be built up. A goal of a yearly \$100 scholarship is to be reached. A board selected from faculty and administration, will award scholarships in compliance with suggestions made by the class.

Qualifications for receiving the scholarship were decided by the class. Only incoming freshmen are eligible. The scholarship will be awarded to the best all round student. Time and thought will be given by the committee to make an accurate and impartial decision.

Not only to follow suit with previous tradition, but as a special Centennial project, was this scholarship founded.

After a lengthy discussion at the senior class chapel recently, a class scholarship committee was selected: Dorothy Woodward, chairman; William Capella, Mina Donnell, and Ruth Hollis.

## CORNETTE WINS HONORS AT GERMAN UNIVERSITY

Former Guilford Students Ties for First  
Place Among Thirty Contestants at  
University of Munich.

### PLANS TO RETURN TO GUILFORD

James Clark Cornette, Jr., a student at the University of Munich, proved himself worthy of the scholarship awarded him last year when he tied for first place in a group of 34 juniors coming from 25 different institutions. A letter to this effect has recently been received by the registrar.

During the years of 1935-36 that James spent on Guilford's campus his academic work was characterized by uniform scholastic brilliance. He attained honor roll rating consistently and maintained one of the best quality averages in the entire student body.

The scholarship adjudged him last year was organized on a nation-wide basis and Guilford's prodigy stood high in a field of approximately 30 winners.

## PLANS ARE COMPLETED FOR LINDLEY DRIVE

Cedars, Dogwood, and Redbud to Be  
Placed Along Road From West  
Gate to Founder's.

Plans are completed for the building of the Lindley Memorial Drive, which has been referred to frequently as the avenue of trees, from the West gate of the campus along the road to Founder's hall. This constitutes one of the many projects contributing to the further beautification of a campus already widely known for its natural beauty, and is a very definite centennial enterprise.

The memorial has been undertaken by Jack Lindley in honor of his grandfather, John Van Lindley, and his father, Paul Lindley, former mayor of Greensboro, both of whom served a combined term of more than 40 years on the college board of trustees.

The avenue will consist of native cedars and dogwoods with appropriate placing of red buds along the way.



BETSY BULLA  
Newly elected May Queen for May Day  
to be held on May 6.

## Board to Examine Degree Seekers

The French Comprehensive Examination will be given between April 23 and April 30. There will be positively no extension of time granted. Those who hope to graduate in the class of 1937, must pass this examination if they have not done so already.

Contrary to the type given in previous years, this examination will be oral. A board, composed of Dr. Pope, Mrs. Dunstan, and Mr. Jacques Hardre will examine the students.

All students planning to take the examination will please make arrangements with Dr. Pope, as to the time, place, etc.

## CAMPUS TRAGEDY IS FALSE ALARM

Decease of Dr. Binford Is  
Reported in Recent  
Publication.

### CONDOLENCES RECEIVED

How would you like to be late to your own funeral? This was the unusual experience in which Dr. Binford, professor of geology at Guilford College, found himself after a well-known publication stated recently that "Mrs. Binford, the wife of the late Dr. Binford, would serve as secretary at the Duke International Institute."

Dr. Binford went about his customary duties at the college with no thought of death or funerals in his busy mind, and no inkling of the world-wide bereavement which was prostrating his friends and relatives, until condolences and expressions of sympathy began to pour in from all directions.

When the first expressions of sympathy were received the Binford family particularly Dr. Binford, who felt somewhat responsible for the furore which he had so unwittingly caused, were mystified. Then, when a credulous friend, who couldn't believe that the robust doctor was really in line for sympathy, sent a copy of the clipping from the publication, the Binfords considered the situation a great joke. The whole affair lost its humor, however, when a frantic cablegram was received from the Binford's daughter, Annie Naomi, who is teaching this year in the Friends' School, Ram Allah, Palestine telling of the letters of sympathy and condolence which she had received and asking when her father's death had occurred, and why she had not been notified.

However it is reassuring to all to know that our honorable faculty member is hale and hearty and that his daughter's mind has been set at ease.

## Chapel Program

Monday, April 19—"Peer Gynt," by Edward Grieg—Piano, Ruth Fox Beittel; Voice, Frances McIver; Dance, Anna Jean Bonham.  
Tuesday, April 20—Meeting for worship, The Hut.  
Wednesday, April 21—Herbert Waller, of England.  
Thursday, April 22—Class meetings.  
Friday, April 23—Phillip Furnas—The Serbian Folk Ballad.  
Monday, April 26—Willard O. Trueblood.  
Tuesday, April 27—Meeting for worship, The Hut.  
Wednesday, April 28—Dr. Y. T. Wu, China.  
Thursday, April 29—Class meetings.  
Friday, April 30—Willard O. Trueblood.

## NATIONAL GROUP TO AID COLLEGE DRAMA

W. P. A. Theatre and College  
Groups Co-operate in New  
Campus Drama Campaign.

### PLAY CONTEST IS HELD

New York City, April 17.—A campaign to stimulate a greater interest in the theatre among the undergraduates of America was launched yesterday with the formation of a National Collegiate Advisory committee to the WPA Federal Theatre Project, according to an announcement by William W. Hinckley, chairman of the American Youth Congress.

Plans outlined by the committee, which was formed to assist and advise the theatre to the campus, include the immediate initiation of a national contest for an original full-length play; the establishment of a central college play bureau with the Federal Theatre's Play Bureau to serve as a co-ordinating service for college dramatic societies and youth drama organizations, and the sponsorship of Federal Theatre productions in college theatres, fraternity, settlement and community houses.

The playwriting contest, it was announced will be under the joint sponsorship of the Federal Project and its collegiate advisory body, and will be open to every regularly enrolled American college student.

"The object of the National Collegiate Advisory Committee," Mr. Hinckley said, "is to aid in stimulating interest in drama among youth. We hope to make the services which a people's theatre already has to offer available to existing dramatic and social interest groups in the colleges and among young people generally."

In addition to Mr. Hinckley, the National Collegiate Advisory committee now consists of Russell MacFarl, secretary, National Interfraternity conference; Helen Morton, executive secretary, National Student Council of the Y. W. C. A.; Roland Elliott, executive secretary, National Student Council of the Y. M. C. A.; William J. Farma, president, National Collegiate Players (Pi Epsilon Delta); Arthur North-

(Continued on Page Three)

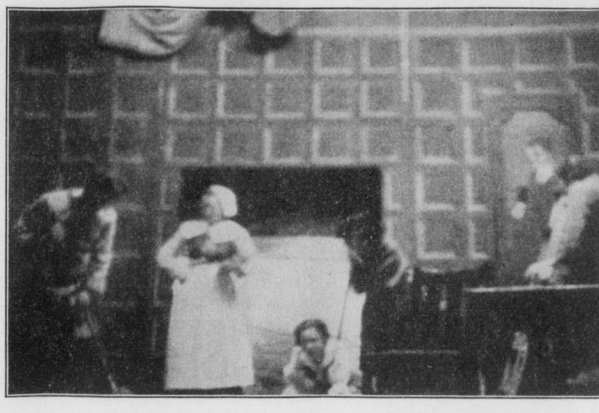

A scene from Act II of "The Road to Yesterday," which is to be presented tonight in Memorial Hall. The actors, reading from left to right, are: Wilson, Barrow, Trotter, Nesmith, and Woodward (assistant director).

## Y. W. Seeks Repeal of Thursday Night Rule

The Y. W. C. A. recently filed a petition with the Women's Student Council requesting the repeal of the rule requiring that the social hour on Thursday night end at 7 p. m. The rule was originally passed some years ago at the request of the Women's Christian association, in order to prevent other activities from interfering with the weekly "Y" meeting.

The present action was undertaken on the recommendation of the committee which is now supervising the Thursday night sessions for both Y's, as the members of the committee felt that the restriction on social activities did not materially aid their cause.

The request was favorably regarded by the Student Council, but will have to go to the faculty for final approval before the repeal of the existing rule can be finally effected.

## DR. W. O. TRUEBLOOD TO SPEAK HERE SOON

Will Give Lectures at Meeting House  
From April 25 to  
May 2.

### IS PART OF PREACHING MISSION

Dr. Willard O. Trueblood, graduate of Earlham College, Richmond, Ind., and a former pastor of the largest Friends' Meeting in the world at Whittier Calif., will inaugurate a series of lectures for the Guilford Community and College at the Meeting House on Sunday evening, April 25. These gatherings will continue until Sunday morning, May 2.

The meetings are being held as a continuation of the nation-wide Preaching Mission which, during the last few months, has had widespread results and has influenced many thinking people in the United States. Dr. Trueblood, besides being an interesting and recognized speaker, has traveled widely and represents an enlightened religious viewpoint. Local Friends and Guilfordians will hear Dr. Trueblood for the first time in recent years when he appears here next week.

## Results of Survey Tell Secrets of Popularity

The results of a survey conducted on Guilford's fair campus during recent months can now, at last, be made public as a worthy addition to the college archives at the dawn of the second century of Quaker education at the intersection of Friendly and Battleground roads.

We wanted to know whether or not popularity could be directly traced to private preference in mouthwash and toilet soap, and the conclusion we were forced to reach was that those things played only a very insignificant part in the final results. The determining factors, we discovered, were as follows:

The method favored by one courtin' campus cowboy is this: Immediately after supper grab yourself a ginch, skirt, co-ed or what have you and start out for the store. Be sure to set a very slow pace to enable the girl to catch her breath after being so completely swept off her feet—or should we say your feet—by this masterful handling of the situation. Upon arriving at the store secure a glass of water and two straws and then proceed to imbibe this good Quaker spirit with very little

concern. Thence back to Founders' before the bell rings at 7:30. This is method No. 1 and can only be used by a male student who has mental ability sufficient to come in out of the rain and unlimited personality qualifications. Prerequisite Psych 9.

The next approach is one that can be carried out by most of the men immediately after each vacation.

Patiently wait after supper in the hall until the lady (?) of your choice comes out of the dining room and then beseechingly request that she do you the honor of accompanying you to the store. If she condescends to honor you with her company you may then get under way.

Upon arriving at one of our two eating emporiums offer the lady, fair companion or girl of your dreams a Coca-Cola, Dr. Pepper, sundae, hamburger, hot dog, candy, or perhaps even a sour pickle.

(N. B.: If she takes several of these, be nonchalant and burn a cigarette.)

To follow out this program a man has to have either an unlimited allow-

(Continued on Page Four)

## MELODRAMA RUNS RAMPANT IN COMEDY ROAD TO YESTERDAY

Trotter and Furman Lead Cast  
in Fantastic Comedy by  
Dix and Sutherland

### WOODWARD ASSISTS DIER

Anderson, La Rosa, Barrow, Taylor,  
Archer, Nau, Simpson, Wilson, Morris,  
Nesmith, Fitzgerald, Bartlett Help.

The Guilford College Dramatic Council will present "The Road to Yesterday," by Dix and Sutherland tonight at 8 o'clock in Memorial Hall. The council is particularly indebted to Dorothy Woodward for her persistence and excellence in assisting in the direction of the production and in designing and making the period costumes. The play, a fantastic comedy in four acts, centers around the character of an American girl, Elspeth Tyrell, who is making her first visit to England. The part of Elspeth is played by Betty Trotter, who is supported by Bill Furman, playing the part of her lover, Jack Greatorex, whom she meets in her dream. Exhausted and thrilled by her attempt to see all of London in one day, Elspeth falls asleep and dreams that she is actually in the seventeenth century. The second and third acts deal with the dream, in which all the characters in the first act appear, presumably in earlier incarnations.

The cast includes: Milton Anderson as Kenelm Paulton; Bill Furman as Jack Greatorex; Tom Taylor as Will Leveson; George Wilson as Adrian Tompkins; Betty Trotter as Elspeth Tyrell; Jynette La Rosa as Malena Leveson; Sybil Barrow as Harriet Phelps; Virginia Nesmith as Norah Gillaw; Hazel Simpson as Dolly Foulis; Henry Nau as Hubert; Lew Bartlett as Watt; Dave Stafford as Sir John; and Richard Archer as Matt. With the exception of the last four, each of the above-named plays two parts, one in the first and fourth acts, and another in the second and third acts.

The committees and their members follow. Costumes: Dorothy Woodward, chairman; Annie Lee Fitzgerald; Beatrice Rohr, Mary Alice Cronnister, Sybil Barrow. Light properties: Virginia Nesmith, chairman; Sybil Barrow, Wilma Archer, Hazel Simpson, Lois Liebermann. Heavy properties: William Furman, Tom Hollis, Tom Taylor, Lewis Bartlett, Stage: Richard Archer, chairman; Meric Woodward, Becky Weant, Charlotte Parker, Ruby Edgerton, Katherine Ruble. Make-up: Phyllis Weinberg, chairman; Virginia Leveson, Annie Evelyn Powell, Dorothy Woodward. Publicity: Floyd Moore, chairman; Virginia Nesmith, Milton Anderson, Ken Morris, Mary P. Blouch. Lights: Walter Mickle, chairman; Arthur Wolfe, Walter Neave. Prompting: Esther Stilson, Ruby Watson. Business manager: Mildred Coble.

## SENIORS TO CHOOSE PERMANENT PRESIDENT

Class of '37 to Elect Secretary and Two  
Historians Next Thursday  
at Chapel.

### JUNIOR-SENIOR BANQUET MAY 8

The 1937 Guilford senior class will elect permanent class officers at the regular Thursday morning class chapel on April 22.

This year's junior-senior banquet will be held at the college on May 8. The junior class has recently appointed a number of committees to handle the details of this annual affair. Heading the food committee is Katherine Overman, and heading the finance committee is Tom Reynolds. Charlotte Parker is the chairman of the program committee.



MARY HOBES HALL  
The Co-operative Women's Dormitory on the Campus



ARCHDALE HALL  
One of the Men's Dormitories