

Mildred Marlette Returns as Dean

Miss Mildred Marlette has returned to Guilford as Dean of Women. She recently attended the University of North Carolina where she has been completing her work for her Ph.D. in English.

For eight years Miss Marlette served previously in the position that she now holds. She left Guilford in the spring of 1956 and returned to resume her job this fall. Speaking of the duties of the Dean of Women, Miss Marlette said, "Although I realize the problems and long hours involved in this work, I consider it a challenge and a pleasure to work with the students and faculty at Guilford College."

Although she was gone, she admitted that she felt Guilford was "really home," and that her work was here.

Mrs. Milner to Head Altrusa Club

This past summer at the convention of Altrusa International, Mrs. Ernestine C. Milner, professor of psychology at Guilford College, was chosen president-elect of the organization. This position will be in effect for a two-year term, after which Mrs. Milner will become president of the international club.

Mrs. Milner has previously been president of the local chapter of the organization, chairman of various committees, and governor of the district organization. She has also served as vocational information chairman of the club. Prior to becoming president-elect, she held the offices of second vice-president and then of first vice-president.

As president-elect, Mrs. Milner will serve as program co-ordinator. She will serve as international representative of Altrusa and will represent the club at district conventions. The first of these conventions will be held in Natchez, Mississippi, on October 16, 17, and 18. In April of the coming year, she will attend the district conventions in Atlantic City, N. J., and Hot Springs, Arkansas.

At the 1961 international convention of the Altrusa Club, which will be held in Denver, Colorado, Mrs. Milner will be installed as president of the organization. She will pre-



Mrs. Ernestine Milner

side at the 1963 international convention to be in Boston, Massachusetts.

Altrusa International is a service club established in April 1917 for women who are either policy making executives or have policy making jobs. The organization has clubs

(Continued on page four)

Six New Faculty Members Are Added To Guilford Departments



Among the new faculty members are (left to right) Mr. Henry Clary, Miss Joyce Perry, Mrs. Bartlett Paul and Mr. Paul Zopf. Absent are Mrs. Gerald Vance and Miss Gwen Reddick.

Guilford welcomed six new members to the faculty and staff this fall. They represent additions in the fields of psychology, sociology, science, physical education, and recreation, and bring with them years of both training and experience.

HENRY E. CLARY

Henry E. Clary is the new Director of the College Union. Mr. Clary attended Virginia Military Institute and Davidson College. He worked in Greensboro, N. C. for a number of years at Cone Y.M.C.A., on the Juvenile Court, and at the Central Y.M.C.A. He has also been active in civic organizations in Greensboro.

GERALD W. VANCE

Gerald W. Vance has accepted the position of Assistant Professor of Psychology. Mr. Vance was awarded an A.B. degree at Wesleyan University. He received his S.T.B. at Boston University and his Master's degree at the University of Connecticut. Mr. Vance has had experience as a minister and teacher. He taught previously at Frazeyburg, Ohio High School, Worcester Junior College, and Oakwood School in Poughkeepsie, N. Y.

MRS. PAUL BARTLETT

Mrs. Paul Bartlett will instruct in geography and natural science. Born in England, Mrs. Bartlett did undergraduate work at the University of Leeds, where she also received her Master of Science degree. After coming to the U. S., she did medical research and social service. Mrs. Bartlett taught anatomy at Mercy Hospital School of Nursing, and for the past two years has been visiting lecturer in geography at Queens College in Charlotte. She has been very active in civic and cultural organizations, she and Mr. Bartlett being charter members of the Guild of Charlotte Artists.

PAUL E. ZOPF, JR.

Paul E. Zopf, Jr. is the Assistant Professor of Sociology. Mr. Zopf was born in Bridgewater, Conn., and was educated at the University of Connecticut and the University of Florida, where he later was a faculty member. Mr. Zopf holds a Bachelor and Master's degree and has completed the major portion of his work on the Doctorate.

MISS GWEN REDDICK

Miss Gwen Reddick is the new director of social and recreational activities and instructor in physical education. Miss Reddick received

(Continued on page four)

Yates is Named Head Registrar

Mr. Bill L. Yates has been appointed acting registrar of the college and Mrs. Lucille N. Thompson has been named assistant registrar. These two are taking over the duties of the position Miss N. Era Lasley held for 36 years.

Work in the registrar's office is being divided up so that Mr. Yates will carry on most of the correspondence and work with the public while Mrs. Thompson will keep the permanent records, check sheets on seniors and other paper work.

This turnover in the administration brought about the new system of registration this fall in which the student himself did most of the work. "Mrs. Thompson deserves credit for changes in the set-up," said Mr. Yates. "She labored over it day and night all summer."

According to Mr. Yates the office is making a decided effort to continue improving the organization of its proceedings.

Miss Lasley, former registrar, is working with the Alumni Office as Special Alumni Assistant. She is trying to complete an accurate alumni directory which is expected to be finished by 1962 in time for Guilford's celebration of its 125th year of continuous service. Miss Lasley officially retired as registrar last year and is now working on a part-time basis.

Dr. Kent is New Dean of Men

Dr. E. Daryl Kent has accepted the position of the Dean of Men and the Dean of Students for the coming academic year. The position was left open when Bill Yates, the former Dean, moved to the position of Registrar of the College. Dr. Kent's responsibilities will include both the management of the men students as well as the performance of various other duties in connection with the office.

This office is not new to Dr. Kent. He held the Dean's position from 1947-1957. His office is located in the College Union.

A hunter climbed a tree so no one would take him for a deer. It worked too—he was shot for a bear.

Recreation Program Planned

Probably one of the best additions to Guilford College this past year is the newly appointed Recreation Committee, consisting of seven faculty members and twelve students. Not to be confused with the Social Committee, the chief aims of this group are to promote more varied activities on the campus and to provide something to do for the students on week-ends.

The first big leap by the committee was to make plans for keeping the College Union open on Saturday and Sunday afternoons and nights. No doubt this will be welcome, especially to those who don't go home or who cannot afford to go off campus every week-end.

The use of Shore's basement for all the girls is to go into effect, and it is hoped that all those who would like to get into a bridge game or play ping pong will take advantage of the opportunity. This will help the girls from different dorms become acquainted as well as give them a place to relax.

Perhaps you have noticed the recreation programs after supper have been regularly frequent. This is another step of the committee and they plan to keep the schedule two nights a week; moving into the gym and inside activities during the winter.

The most unusual of the projects is the promotion of co-educational competitive tournaments. These are planned in badminton, ping pong, volley ball, bridge, and shuffle board, so grab a partner and sign up when they are announced.

This committee was formed in the interest of the students and it is hoped that they will take advantage of these new opportunities and that the school spirit will be revived and increased by these measures.

The Recreation's Committee consists of: Coach Appenzeller, Coach Maynard, Miss Reddick, Miss Perry, Miss Upchurch, Miss Marlett, Charlie Hendricks, Kaye Burton, Margaret Haworth, Juli Trimble, Sue Drake, Jan Cornell, Lynn Hundley, Betty Lou McFarland, Groome Fulton, Ed Bannigan, Frank Bailey, Jim Boles and Tom O'Briant.

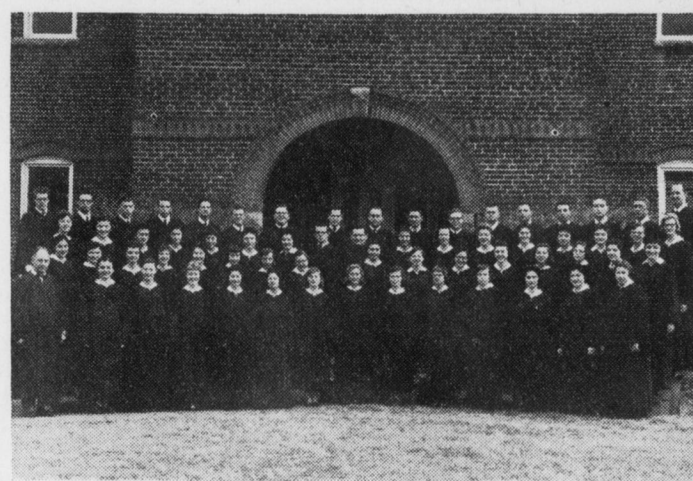

1958-59 A Cappella Choir

Choir Has Record Sale

The Guilford College A Cappella Choir announced at its first meeting of the year the sale of a new record. The record was made in May and the first copies have arrived. The record is a 33 1/3 RPM recording on the RCA Victor label. The members have set aside the week of October 11-17 as "Choir Record Week." Many promotional activities are planned including canvassing the Guilford and Greensboro area. The choir asks that all students join in helping promote the record, for it is an honor for both the choir and our college to be able to make such a record.

The record is not made for profit, but with the idea of introducing better music into our society. The profits are returned to a

fund which will make it possible for future choirs to make similar recordings. The original record which was made in 1956 was completely financed by the choir members. The profits from the first record were used to finance the new record with the money given by last year's choir members.

The music on the record includes a variety of secular and spiritual music. All of the numbers are done without accompaniment and the members sing from memory. Much credit must be given the choir for the time spent learning the music and the many hours of practice required to achieve the standards for such a recording by such a well known record company. Special credit is due to the directors, Mr.

(Continued on page four)

WELCOME TO THE CLASS OF '63