

Spring Is Just Around The Corner - - - Well, Spring Elections Anyway

The fact that the air is still a slight bit chill doesn't stop spring from coming — not the spring elections at Guilford College, at any rate. Tomorrow is scheduled to be a big day for the majority of students on the campus. Annual Spring Elections will take place and the results, which will be announced as soon as all the votes can be tabulated, will be of interest to almost everyone connected with the college.

The committee in charge of the whole affair was appointed by the Student Affairs Board some time ago. This year's Election Committee is headed by Bill Bloom president of the Literary Society. The Committee has done an excellent job thus far in preparing for the big event. The candidates' names were turned in less than two weeks ago, and



Guilford Students Vote For Their Favorite Candidates In Spring Elections

petitions came in up to a few days ago.

This issue of the *Guilfordian* is devoted almost solely to elections and to the candidates who are running for each position. Its purpose is to give each student who will cast his vote tomorrow an opportunity to know the candidates a little better. It is possible that there were some additional petitions for candidates turned it to the Elections Committee after this issue had gone to press. However, the biggest number of candidates for office are presented here.

When the final results are announced, barring ties and run-offs, some very happy students will go home for spring vacation. There will be some unhappy ones, also. But there are inevitably two sides to every election.

Spring Vacation Begins Saturday

The Guilfordian

Published by the Students of the South's Only Quaker College

National Library Week Is In April

Volume XLIV

GUILFORD COLLEGE, N. C., MARCH 16, 1960

Number 9

Anne Taylor, Lyndal Warren Run For WSG President

Anne Taylor and Lynn Warren will compete in the race for president of the Women's Student Government, with the runner-up serving in the capacity of the vice-president of the organization.

Lyndal Warren is an English major from Wilmington, N. C. She is a rising senior, and has been a representative to the Women's Student Government for three years. This year she was president of the Westminster Fellowship, and previously she has served as secretary of the Women's Athletic Association. Lynn has been a member of the Social Committee and the *Quaker* staff.

Anne Taylor is a math major from Pilot Mountain, N. C. She is also a rising senior, and is a candidate for managing editor of the *Guilfordian* this year. Anne has served as vice-president of the junior class, and as marshal. She is a delegate to the State Student Legislature this year. In previous years, she has been active in the WSG, the *Guilfordian* staff, the Social Committee, and the Spanish Club.

Gail Ballweg and Robin Holland are candidates for secretary to the Women's Student Government, while Elizabeth Darnell and Susan Kohn are running for the treasurer's position.

The candidates for WSG representatives and the candidates for house presidents of each of

Atwell To Run For Choir President On 'Yes-No' Ballot

The Guilford College A Cappella Choir has nominated Alan Atwell as choir president for next year. He will run on a 'yes-no' ballot. Alan is a rising senior, and he transferred from the University of North Carolina to Guilford College this year. He was a member of the cast of "Annie Get Your Gun." He is a tenor in the choir.

Arlene Sheffield and Charles Davis are running for business manager of the choir.

the women's dormitories can be broken down as follows:

FOUNDERS HALL

House President: Lynne Hundley and Fraser Smith. Senior representative, Mary Elder; junior representative, Evelyn Copeland and Mildred Marshall; and sophomore representative, Janet Swartz and Martha Jo Terrell.

SHORE HALL

House President: Sue Drake and Angela Kopley; senior representative, Ann Barnes and Patty Burgess; junior representative, Miriam Smith and Judith Stroud; and sophomore representative, Barbara Stroud and Nancy Kate Taylor.

MARY HOBBS HALL

House President: Elizabeth Campbell, Margaret Haworth and Carolyn Nimitz; senior representative, Betty Lou McFarland and Arlene Sheffield; junior representative, Arlene Andrews and Dora Smith; and sophomore representative, Elizabeth Pyrtle and Margaret Seymour.

DAY STUDENTS

President: Linda Marsh and Brenda Gale Yow.

CHAPEL CALENDAR

March 29-April 2

Tuesday, March 29—
Unscheduled.

Wednesday, March 30 — Malcom B. Seawell, candidate for governor, will speak.

Thursday, March 31—
Unscheduled.

Friday, April 1—unscheduled.
April 4-9

Tuesday, April 5—Dr. Carroll S. Feagins will present a concert.

Wednesday, April 6—
Richard Walser will speak on National Library Week.

Thursday, April 7—
Unscheduled.

Friday, April 8—Dr. Rembert Patrick will speak. His topic: "In Search of Human Dignity."

Nominations Of Candidates For Class Officers Announced

Nominations for class officers for the senior, junior, and sophomore classes have been made. They are as follows:

SENIOR CLASS

Charles Little and Maurice Raiford are competing for president of the senior class.

Maurice Raiford has served as treasurer of the German Club, and as program chairman of the Westminster Fellowship. He is a chief marshal.

Charles Little was an alternate representative for the Men's Student Government in his freshman year.

Jim Chambers and Brodie Baker are seeking the vice-presidency, and Anne Taylor and Jane Carroll are running for secretary of the class. Anise Lester, Jane Allen and Richard Paul are seeking the treasurer's position.

JUNIOR CLASS

Tommy Bowers, Frank Bailey, and Phil Fulton are in the race for the junior class presidency.

Tommy Bowers hails from Thomasville, N. C. He has been active in campus activities and has been a member of the varsity football squad since he came to Guilford as a freshman.

Frank Bailey, from Washington, D. C., makes his campus residence at Cox Hall.

Phil Fulton is a psychology major from High Point, N. C. He has been an active member of the Social Committee and a member of the *Guilfordian* staff.

Jimmy Childress, Tommy Kemp, and Brooks Hayworth are seeking the vice-presidency, while Mary Greenwood and Lynne Hundley are competing for secretary. As candidates for treasurer there are Danny Moore, Wayne Wagoner, and Betsy Winsett.

SOPHOMORE CLASS

John Huffman and Howard Braxton have been nominated for the sophomore class presidency.

John Huffman hails from Lexington, Massachusetts. He makes his campus residence in Cox Hall and has been a cartoonist for the *Guilfordian* for the past year.

Howard Braxton comes from Scotland Neck. He is a member

Continued on Page Four

Five In Race For Men's Student Government Head



RICHARD MARKS



KENNY WATSON

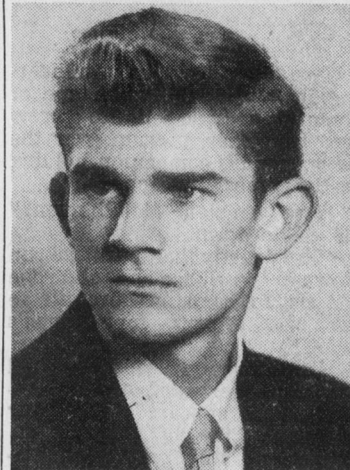

MILES FROST

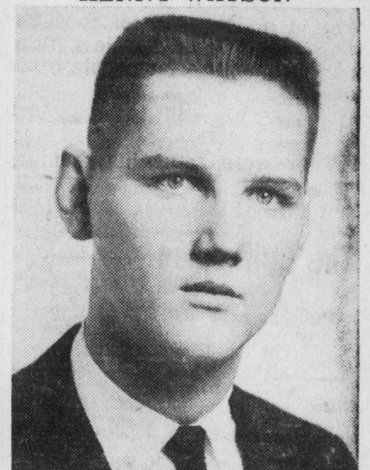

BRUCE STEWART

Marks, Watson, Long, Frost, Stewart Run

Five different boys are competing for the presidency of the Men's Student Government. They are: Richard Marks, Kenny Watson, Miles Frost, James Long, and Bruce Stewart.

Richard Marks is a rising senior. He has served as vice-president of the Hillel organization.

Kenny Watson is a rising senior. He transferred to Guilford from North Carolina State College this past year, and has served as an alternate representative to the MSG.

Miles Frost is an economics major from Greensboro. He is a rising senior, and has been ad-

Continued on Page Four



JIM LONG