

# Announcements

A session on acupuncture and acupressure will be held from 7:30 p.m. to 9 p.m. Monday, April 17, in Founders Hall at Guilford College. The public is invited without charge.

The program will open with a 22-minute film, *Introduction to Acupuncture*, to be followed by a panel discussion and questions and answers period.

Panel members, all of whom have seen acupuncture and acupressure practiced in China and Japan, will be Lois Ann Hobbs; Dr. Ted Benfey, Dana Professor of Chemistry and History of Science; and Dr. Ed Burrows, professor of history and non-Western studies.

**Deadline for SAC applications** is Friday, March 31. Anyone interested in applying should prepare a short statement of why they wish to be on SAC as well as some additional information about their qualifications and give it to their senator.

**Gellert Modos - University Concert/Lecture Series - UNC-G, March 31, 8:15 p.m., Aycock Auditorium.** Gellert Modos was born in Budapest, Hungary. He began his studies at the age of 5 and in 1965 and 1967, he won the gold medal in the international piano competition in Vercelli, Italy and then began performing concerts in the major cities of Europe. He came to the United States in 1971 and is currently artist in residence at Wheaton College in Wheaton, Illinois.

**Carter Delafield** will give the next Faculty Colloquium on Wednesday, March 29th at 3:30 p.m. in the Gallery, entitled: "D. H. Lawrence."

**Reminder to all students who are planning to pre-register April 10th:** Avoid any delays or hold-ups at pre-registration by clearing up any amounts that you owe at the Business Office - monthly payments, library fines, etc.

## Guilford Putt-Putt Party!

Friday nite from 11 p.m. to 1 a.m. at Putt-Putt Miniature Golf, 2927 Battleground Avenue; you can play as many games as you want for only 50¢. There will be free refreshments. Come on out and have some fun! Sponsored by the Student Union Recreation Committee.

The Student Union Recreation Committee presents the **First Annual Guilford College Bike Trip.** The trip will cover 14 miles of Guilford County's beautiful Countryside and is open to student, faculty and staff. There will be a

refreshment stop and maps will be given out at the Binford-Bryan parking lot where the trip will begin at 10 a.m., Saturday April 1. The rain date will be Sunday, April 2. Come on out and have some fun.

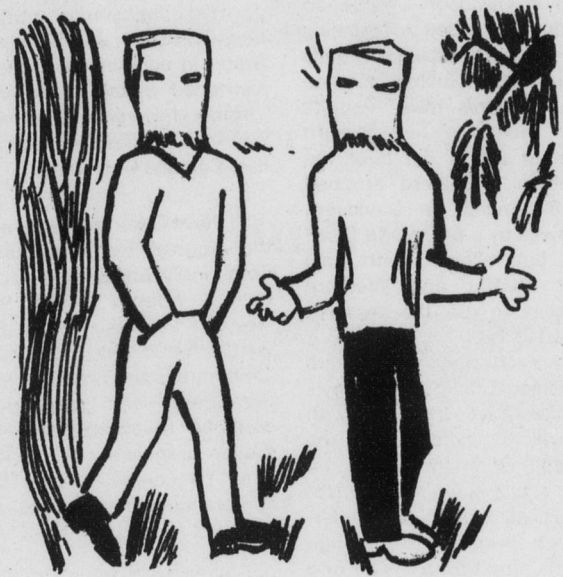

Hey look, believe me man, I know what I'm doing. It's what they call brown-bagging it.

cartoon by David Jewett

## Hunger Awareness Questionnaire

### What Do You Know About Emerging World Famine?

- How many people are likely to starve to death in the next twelve months?
  - 30,000
  - 300,000
  - 3,000,000
  - 30,000,000
- The average person on an adequate diet living in a developing country consumes 400 lbs. of grain yearly. The average American by comparison consumes:
  - About the same
  - Twice as much
  - Five times as much
- What percentage of the grain grown in the U.S. is fed to cattle?
  - 30%
  - 60%
  - Over 80%
- Among the 17 developed Western nations providing foreign aid, the U.S., as percent of Gross National Product, ranks as number:
  - 1 (giving the highest % of GNP)
  - 5
  - 12
  - 14
  - 17 (giving the lowest % of GNP)
- How much grain is needed to produce one pound of poultry?
  - ½ pound
  - 1 pound
  - 2 to 3 pounds
  - 6½ to 7 pounds
- Americans put on their lawns, flower gardens, and cemeteries each year enough fertilizer to feed:
  - 10,000 people for one year
  - 1,000,000 people for one year
- Historically, which has been more effective in reducing the rate of population growth?
  - Agricultural self-sufficiency with old age security
  - Family planning and birth control
- How much grain is needed to produce one pound of beef in a feed-lot?
  - ½ pound
  - 1 pound
  - 2 to 3 pounds
  - 7 to 8 pounds
- What portion of the world's people live in food-short countries?
  - 1/6
  - 1/4
  - 1/2
  - 2/3
- The annual budget of the U.N. World Food Program would fund the U.S. Department of Defense for:
  - 14 hours
  - 48 hours
  - 45 days
  - 6 months

Answers: 1(d); 2(c); 3(c); 4(d); 5(c); 6(c); 7(a); 8(d); 9(d); 10(a).

THE **Dance Club** WILL MEET THIS WEEKEND **Saturday at 2:00** **Sunday at 8:00** IN THE GYM. ANYONE INTERESTED IS WELCOME!

## noodles

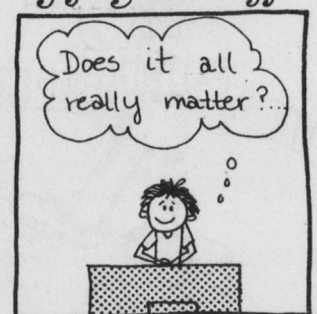

jody markoff 3-25

by jody markoff