

## Question of the Week

### What do you think of the Second Century Campaign's campus changes?

compiled by Jetson

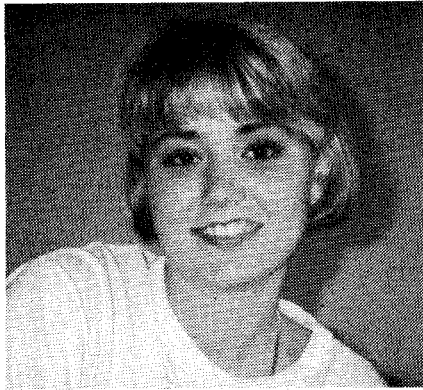

**Jennifer Lee**  
freshman

"I think that the money used for scholarships will help draw more students to Meredith."

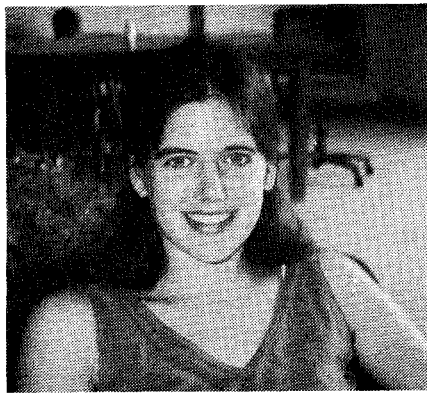

**Beth Wray**  
senior

"The Ledford building has added a new atmosphere to learning which has had a positive effect on students."

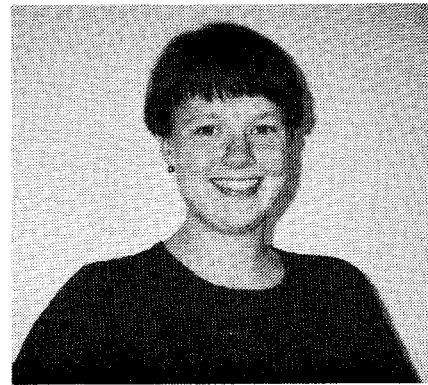

**Tina Sylvester**  
senior

"I love the Ledford building because it accomodates to more left handed students than the other academic buildings."



**Alisa Green**  
senior

"I think there should also be additional commuter parking added to the list of improvements."



**Susan Emery**  
freshman

"I'm looking forward to the fitness center being completed. It will be a great addition to the campus."



**Shelly Albright**  
junior

"I think the Ledford building is wonderful since that is where all my classes are."



**Joi Williams**  
junior

"I think that the improvements have added a special touch to Meredith that all students can enjoy."

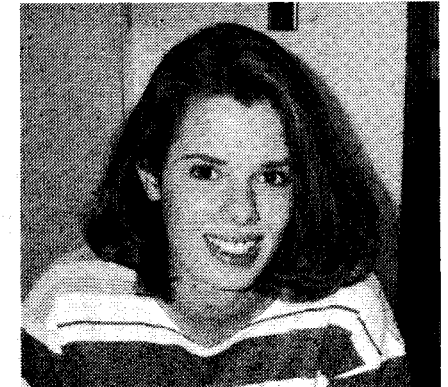

**Mary Lloyd**  
freshman

"I love the new Ledford building, but I think there should also be some improvements in the science department."

If you are trying to be wonder woman, it may be too much to do without some support. We have a group to help and support you at **Meredith's Personal Growth and Counseling Center.**

Call **829-8427** for more information.  
Ask for Nancy or Sanne.

### FREE YOUR MIND!

**WHAT:** SGA's Student Life Forum  
**WHEN:** Oct. 6 (6-8 p.m.)  
**WHERE:** 101 Ledford Auditorium  
**WHY:** YOU can make a difference! Help us to help you!  
**WHAT To Bring:** Your concerns, your suggestions, your ideas, and an open mind!

**Your agnda is our agenda! Mark your calendars!**