

Question of the Week:

Do you think that women in abusive relationships should be prosecuted for murder if they kill their husbands?

compiled by Jetson

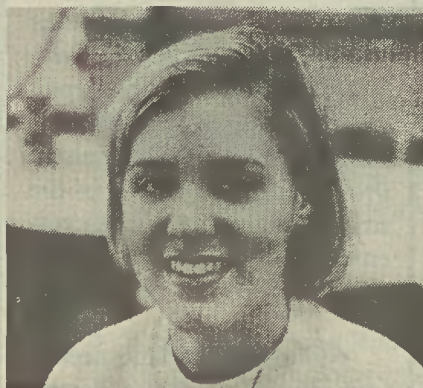

Camilla Hales
freshman

"Two wrongs don't make a right. They should be prosecuted."



Heather Hunt
freshman

"Each case should be treated individually."

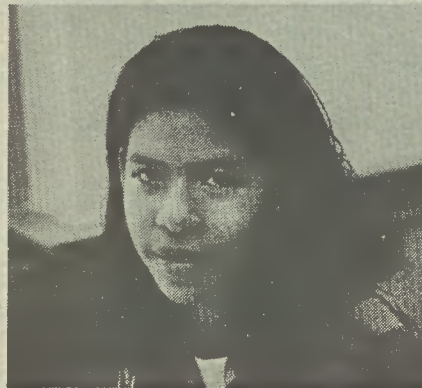

Shonica Wong
sophomore

"Every case is different."



Rebekah Abrams
sophomore

"If you do the crime, you do the time."



Jonna Anderson
sophomore

"Each case should be tried individually, especially if it is self-defense. But all murderers should go to jail."



Temre Steffensen
junior

"It depends on the circumstances. Yes, if it is pre-meditated. No, if it is an act of passion."



Jennifer Borowicz
senior

"They should not be charged with premeditated murder but maybe with manslaughter. What they have been through should be taken into consideration."



Samantha Hill
senior

"Yes, murder is wrong. If they needed help, they should have gotten out of that situation."

The Giving Tree is a tree full of wish lists from three not-so-fortunate families sponsored by the senior class and Interact (shelter for battered women).

WHEN: November 14 - December 8

WHERE: Johnson Hall

QUESTIONS: Hollie Goins X7897

If you wish to help these families, please go by Johnson Hall and select an angel from the Giving Tree.

Feeling alone? In need of a companion?
Are you an animal lover?

If you answered "yes" to any of these questions, the S.P.C.A. can help you. The S.P.C.A. has many animals who are just waiting for you to take them home! If you would like to adopt a pet, please call the S.P.C.A. at 772-3203.