

Question of the Week:

What is your favorite part of Christmas?

compiled by Jetson



Shannon Peterson
freshman

"Spending time with my family."

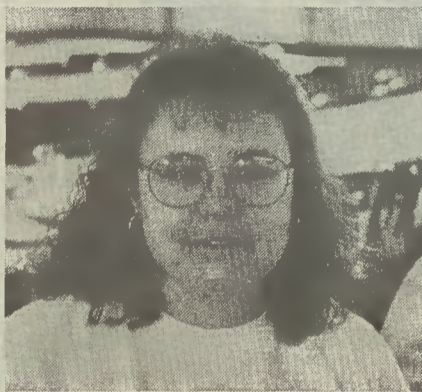

Janet Oakley
senior

"The traditions that are carried on are my favorite because they bring the family together."



Christy Powers
sophomore

"It's the only time of the year that the world comes together in peace."



Amy Palazzo
freshman

"My house is my favorite part of Christmas because lots of family come over."



Kimberly Propst
freshman

"Family - because we're together."

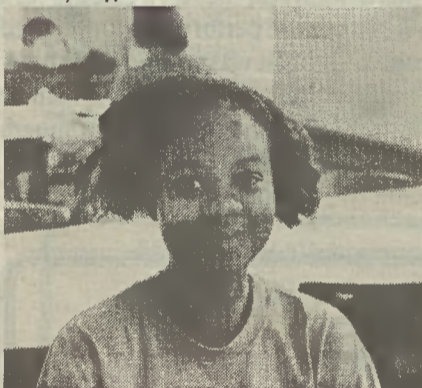

Sonya Borders
senior

"The good food - because I don't get any here."



Veronica Ingram
junior

"Being home with family and friends that I don't get to see."

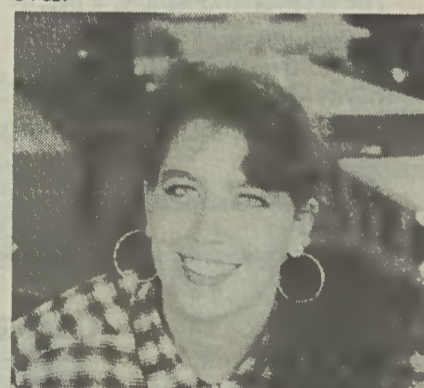

Lori Goforth
sophomore

"Decorating the Christmas tree with my family because it makes me reminisce about my childhood."

The Giving Tree is a tree full of wish lists from three not-so-fortunate families sponsored by the senior class and Interact (shelter for battered women).

WHEN: November 14 - December 8

WHERE: Johnson Hall

QUESTIONS: Hollie Goins X7897

If you wish to help these families, please go by Johnson Hall and select an angel from the Giving Tree.

Attention sophomores...

Wishing for a little something extra in your stocking this holiday?

How does your junior year in England sound?

Look for details during the month of January. If you can't wait, stop by Dr. Webb's office, 108 Joyner, to get more information.