

Dr. Paul Dudley White To Give Talk Here

Paul Dudley White, M.D., world renowned heart specialist, will be guest speaker at the "Hearts and Husbands" program being sponsored by the Rockingham County Heart Association.

Dr. White is remembered by many as the attending physician to former President Dwight Eisenhower when he suffered a coronary thrombosis in 1955.

Dr. White, a founder of the American Heart Association, is president of the International Society of Cardiology and its research branch, the International Society of Cardiology Foundation. He received his A.B. and M.D. degrees at Harvard University, and is now clinical professor of medicine, Emeritus, there. He is also consultant in medicine at Massachusetts General Hospital where he interned and was resident.

Dr. White has also served as consultant to the Surgeons General of the U. S. Army and Navy Veterans' Administration. Among the awards he has received are The French Legion of Honor, Distinguished Service Medal of the American Medical Association, Czech Order of the White Lion and the Gold Heart, Albert Lasker and Howard W.

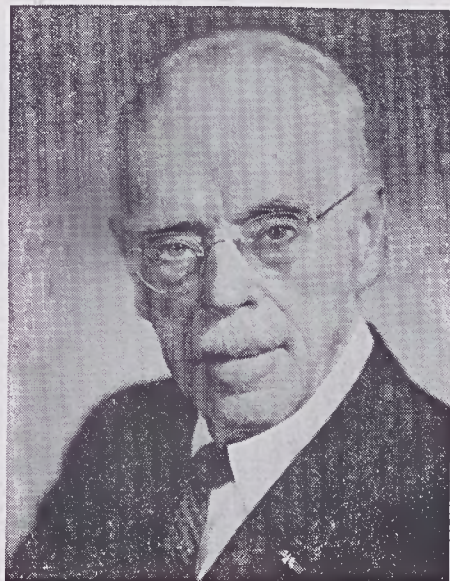

DR. PAUL WHITE

Blakeslee Awards of the American Heart Association.

Dr. White is a member of medical and cardiological societies in England, France, Czechoslovakia, Mexico, Brazil and Argentina. He holds honorary degrees in many leading universities throughout the world.

The program is designed to teach wives what they can do to reduce their husband's chance of having a heart attack. It will be presented Saturday, January 18, at the Morehead High School auditorium from 3:30 to 5 p.m., with no admission charge.

The welcome will be made by Earl W. Vaughn, Speaker of the North Carolina House of Representatives. Also appearing on the program will be Dr. Walter Floyd, Duke University heart specialist, and Dr. Ernest Craig, UNC heart specialist.

The program is open to everyone and the heart association urges entire



SERVICE ANNIVERSARIES

Fifty Years

John T. Tolbert Bedspread

Forty-Five Years

Robert L. Minter Sheeting

Forty Years

Roy G. Whitten Karastan

Giles H. Angle Fieldale Towel

Elmer Nichols Bedspread

T. Rufus Ray General Offices

William C. Soots Fieldale Towel

T. Noel Tilley Fieldale Towel

Thirty-Five Years

Frances T. Strutton Sheeting

Witcher M. Hundley Blanket

Thirty Years

Emma P. Joyce Karastan

Beadie L. Wright Karastan

Twenty-Five Years

Nathan Edwards Bedspread

L. Christine Perdue General Offices

Edgar Garner Columbus Towel

Lela E. Moran Fieldale Towel

Helen A. Plasters Fieldale Towel

Raymond L. Williams Fieldale Towel

Pauline R. Ratliff Bedspread

Twenty Years

Shed Abrom Columbus Towel

Dora P. Adams Columbus Towel

Fifteen Years

Clayton W. Harden Columbus Towel

Desibee Stanford Columbus Towel

Ten Years

William E. Jones Karastan Spin.

Frank E. Prast Karastan Sales

Thomas P. Webster, Jr. General Offices

Ann R. Midkiff Bedspread Finish.

Robena Cook Columbus Towel

James D. Anderson Fieldcrest Sales

Lucretia T. Johnson General Offices

Goldie M. Martin Columbus Towel

families to attend.

Honorary chairmen for this event are Mr. and Mrs. Fred W. Klein. Chairmen are Mr. and Mrs. John Cunningham, and co-chairmen are Mr. and Mrs. John M. Mauney.

Armory, Town Halls Are Tax Listing Sites

List takers for Leaksville Township will be at the following places for the purpose of listing Rockingham County taxes:

From now until January 13, Leaksville Armory, 9 a.m. until 5 p.m., Monday through Friday and from 9 a.m. until noon on Saturday.

January 14 and 15, old Draper Town Hall, 9 a.m. until 4:45 p.m.

January 16, old Spray Town Hall, 9 a.m. until 4:45 p.m.

January 17 through January 31, Leaksville Armory, 9 a.m. until 5 p.m., Monday through Friday, and from 9 a.m. until noon on Saturday.

Fieldcrest Float Depicts Colonial Christmas



"Colonial Christmas" was the theme of the Fieldcrest float in the annual Edén Christmas parade. The attractive float was one of the highlights of the Jaycee sponsored parade. Riding on the float were, from the left, Leonora Meeks, of the Storage and Shipping office at Central Warehouse; Cheryl Tolbert, of the Laboratory at the Blanket Mill; and Elizabeth Claud, of the Karastan Mill Accounting office.