

Employees' Children Get College Degrees



Pamela Gaye Owen has received her B.S. degree in English and biology from Elon College. She is the daughter of Mr. and Mrs. James Owen of Eden. Mother, Doris Jean, is employed in the Designing Department at the Karastan Rug Mill.

Miss Owen's aunt, Hilda Newnam, also works at Karastan in the Payroll and Cost Department; her uncle, Kemp Newnam, recently retired from the Sheet Finishing Mill.

Miss Owen is temporarily teaching at Holmes Junior High School and plans to enter graduate school in January to complete work for her master's degree.

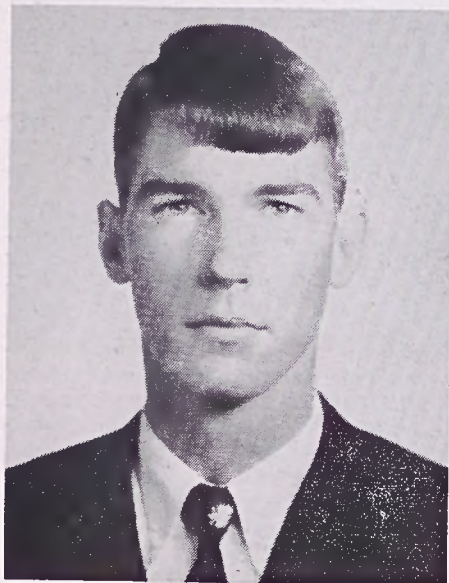

Kenneth W. Evans has graduated from East Carolina University with a B.S. degree in business administration.

He is the son of Mr. and Mrs. Harry Evans of Eden. Mr. Evans is a weaver in the Karastan Rug Mill Weave Department; Mrs. Evans (Annie) is employed in the Finishing Department at the Karastan Rug Mill.



Carl Larry Fagge has graduated from High Point College where he majored in political science and history. He was president of Delta Sigma Phi fraternity during his senior year.

He is the son of Mr. and Mrs. Claude Fagge. His mother, Lunary, works at the Karastan Service Center.

Gardner Daughters



Pictured above are the daughters of Mr. and Mrs. William F. Gardner of Eden. In the top photo are **Lori Michelle**, left, three weeks old when the picture was made; and **Lisa Ann**, two years old. In the bottom photo are **Shelia Dawn**, left, four years old; and **Cynthia Leigh**, six years old.

Mr. Gardner is employed in the Sheeting Mill Carding Department.

Grandparents are Mr. and Mrs. John S. Gardner and Mr. and Mrs. John W. Ward.

Co-Makers Must Use Ink To Sign Loan Application

The Credit Union has announced that all co-makers must sign the loan forms in ink. No signatures in pencil will be allowed.

If any forms are turned in with the co-makers signatures in pencil, these will be returned to the makers, which will delay the loan. The Credit Union urges everyone to pay particular attention to this rule so that loans will not be held up by applications having to be returned.

This requirement that all co-makers sign in ink is the only new rule in applying for a loan. The process for applying for a loan remains the same in all other ways.

Bob Ball Chosen Member Of C of C Committee

E. L. (Bob) Ball, personnel manager at Winchester Spinning Corporation, a Fieldcrest subsidiary at Asheville, has been named a member of the research committee of the Asheville Area Chamber of Commerce.

The committee with which Mr. Ball serves will work with the Economic Development and Research Department of the Chamber. The appointment was one of several announced by Hugh E. Gentry, Chamber president.

Top Weavers, Fixers

The Fieldale Towel Mill's leading weavers and loom fixers are listed below for the most recent periods of record.

Weavers—W/E August 17

Dobby Terry Walter Shelton
Jacquard Terry Lauren Via

Fixers—W/E August 17

Dobby Terry William Martin
Jacquard Terry Wendell Walker

**SCHOOL'S OPEN
DRIVE CAREFULLY**

Tammy Michelle Tate

Tammy Michelle Tate is the six-month-old daughter of Mr. and Mrs. David C. Tate of Eden. Mother, Linda, works in the Accounts Payable Department at General Offices, Eden.

Grandparents are Mr. and Mrs. Samuel C. Thacker of Ridgeway, Va.

