

Meet the Foremen

Paul E. Jones is a foreman at the Blanket Mill with responsibility for the Wool Carding and Wool Picking Departments. He has been with Fieldcrest since 1942 and has been a supervisor for approximately 15 years, mainly in the Wool Carding Department.

He is a native of Martinsville, Va., but has lived in the Draper section of Eden for most of his life. He worked on floor jobs in the Cotton Spinning Department and in the Spooling Department at the Blanket Mill before serving with the Navy in the Pacific during World War II.

Mr. Jones became a card feeder in the Wool Carding Department in 1947 and during the next 10 years worked on virtually every job in the department. He was in the first pre-supervisory training class organized by the Fieldcrest Training Department and attended classes for over a year on his own time.

As a grinder in the Wool Carding Department he frequently worked as a temporary assistant foreman during 1957-58. He was a full-time assistant foreman in the Wool Carding Department

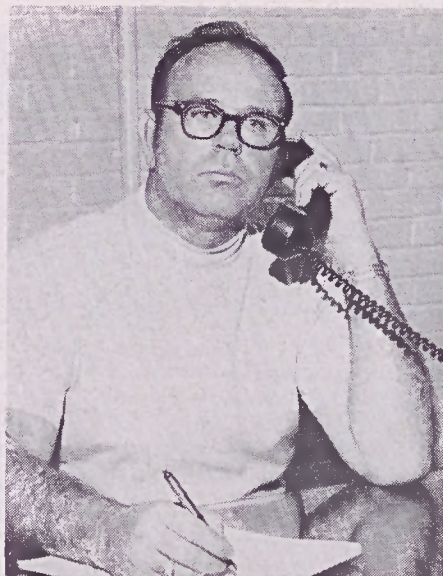

PAUL E. JONES

ment 1960-1966 and then was transferred to the Wool Picking Department as an assistant foreman. He next was named foreman at the Non-Woven Blanket Mill and served in that capacity until he was appointed foreman over the Wool Carding and Wool Picking Departments in March, 1969.

He is married to the former Mildred Wilson, who is a receptionist-secretary in the office of Dr. M. G. Couturier. Mr. and Mrs. Jones have two daughters, Paula, (Mrs. William Carter of Eden), and Pat, a senior at Morehead High School. The Joneses live at 1301 West Front Avenue.

Daffynition

GENTLEMAN FARMER: One who has time to read all of the government bulletins.

Service Anniversaries

Forty Years

Frank H. Bradley Fieldale

Thirty-Five Years

Josie H. Chaney Sheet Finishing
Ray S. Reynolds Karastan
J. Leonard Tilley Fieldale
Cicero D. Underwood Blanket
James R. Weadon Blanket
Eva S. Buckner Bedspread
John D. Martin Karastan
Ethel T. Puckett Fieldale

Twenty-Five Years

Helen S. Craddock Karastan
Elton Hall Karastan

Twenty Years

Alma C. Jones Columbus
Lawrence B. Galloway Columbus
Gladys M. Paschal Sheet Finish.
Edgar Hughy Neal Sheeting
R. C. Oakley Blanket Finishing
William E. Tuttle Blanket Finish.
Lucille K. Benton Sheet Finish.
Sadie W. Cox Sheet Finish.
Cameron M. Garrett Sheet Finish.
Alfred J. Moorefield Bedspread
Lillian B. Walker Fieldale

Fifteen Years

Maurice E. Adkins Blanket
Lillian H. Avant Columbus
Everett L. Jones Blanket
J. C. Boutwell, Jr. Columbus
Earl H. Chandler Blanket
Fannie Taylor Columbus
Milton M. Patterson General Offices
D. Moir Spencer Karastan
James R. Draper Fieldale
Sadie C. Moore Fieldale
William I. Riddle Karastan
Mike L. Carpenter Columbus
Bobbie G. Shelton Fieldale

Ten Years

Mildred D. Dawson Columbus
Benny R. Parish Columbus
Sidney J. Wooten Karastan
Martha Jean Thornton Columbus
Virginia L. Laprad Blanket
Dahlia E. McBride Blanket
Gary A. McBride Blanket
John L. Nelson Fieldcrest Sales
Jesse P. Davis Fieldale
Hugh C. Ragsdale Blanket

THE MILL WHISTLE

Copyright, 1970, Fieldcrest Mills, Inc.
Eden, N. C. 27288

Issued Every Other Monday For Employees
and Friends of Fieldcrest Mills, Inc.



OTIS MARLOWE
EDITOR

ADVISORY BOARD

R. F. Bell	J. S. Eggleston
P. A. Brodie	A. H. Justice
J. L. Crabtree	J. M. Moore
W. F. Crumley	J. M. Rimmer
S. R. Culligan	C. C. Wilson

REPORTING STAFF

Alexander Sheeting Mill	Edna Bright
Automatic Blanket Plant	Janice Ennis
Bedspread Finishing Mill	Ann Midkiff
Bedspread Mill	Edna Hopper
Blanket Mill	Katherine Turner
Blanket Warehouse	Geraldine Perkins
Cleveland Service Center	Martha Murray
Columbus Towel Mill	Mildred Newsome
Dallas Service Center	Barbara Aldridge
Fieldale Towel Mill	Faye Warren
General Offices	Hilda Grogan
	Gladys Holland, Katherine Manley
Karastan Mill	Irene Meeks
Karastan Service Center	Mary Stephens
Karastan Spinning Mill	Evelyn Beasley
Laurelcrest Carpets	Carolyn Branch
Midwest Service Center	Shirley McGuire
Mount Holly	Barbara Herrin
Northeast Service Center	Mary Kulpak
Sheet Finishing Mill	Brenda May
Sheeting Mill	Ruth Minter
Winchester Spinning Mill	Ann Wilson

Vol. 28, Monday, March 2, 1970, No. 17



THE GOLDEN RULE

"And as ye would that men should do to you, do ye also to them likewise." — Luke 6:31.

Towel Mill Lists Top Weavers And Fixers

The Fieldale Towel Mill's leading weavers and loom fixers are listed below for the most recent periods of record.

The "Weavers of the Week" are those with the lowest percent of seconds with respect to the standards for the various loom groups.

The "Top Fixers" are determined through a combination of low seconds and high loom efficiency on their respective sections.

Weavers—W/E February 15

Dobby Terry Glenn Shively
Jacquard Terry Leonard Tilley

Fixers—W/E February 15

Dobby Terry Benjamin Miller
Jacquard Terry Samuel Fulcher

Weavers—W/E February 8

Dobby Terry Walter Shelton
Jacquard Terry George Tosh

Fixers—W/E February 8

Dobby Terry Benjamin Miller
Jacquard Terry Clarence Craig

THE MILL WHISTLE