

Safeguard Health Of Fieldcresters

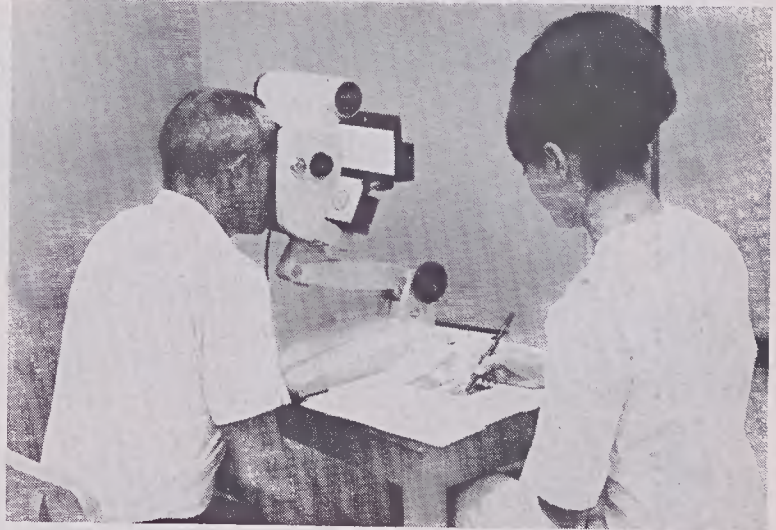

Tests are important part of health maintenance examinations. Some are processed by outside laboratory.



Keystone visual screening device is used to test eyesight in connection with pre-employment examinations.

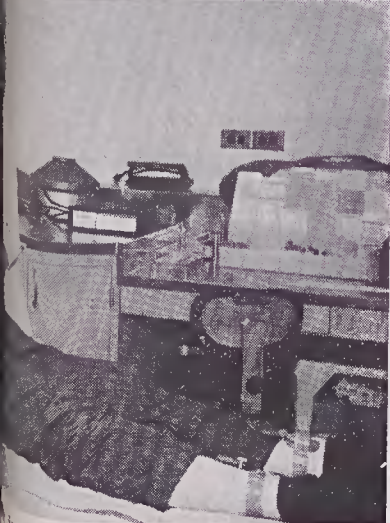

Study of heart action as recorded in department.

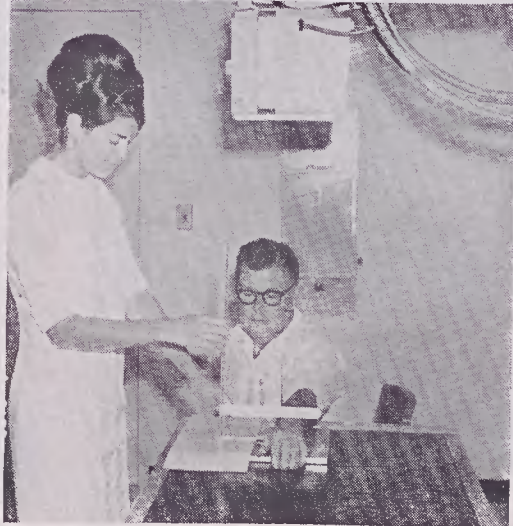

X-ray unit in Medical Department is capable of doing almost any type x-ray.



A much-used facility is whirlpool bath located in physio-therapy room.



Audiometer, a device for testing hearing, is used in pre-employment examinations and health maintenance.

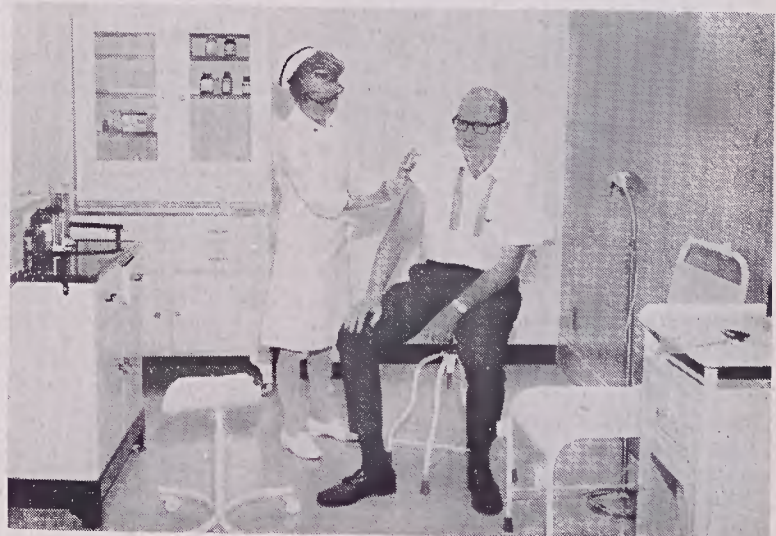

Immunizations such as those against influenza or tetanus are given by the Medical Department as part of preventive program