

# Meet the Supervisors

Ralph Pickup, as superintendent of cutting and sewing at the Fieldale Towel Mill, has responsibility for the cutting, sewing, inspecting and packaging of all towels manufactured at Fieldale. He has served in his present capacity for approximately 14 years.

He was born in Philadelphia but has lived at Fieldale since he was an infant. He worked on various production jobs throughout the Fieldale Towel Mill during the summers while attending high school and college. He graduated from Martinsville High School and received his B. S. degree in industrial engineering from Virginia Polytechnic Institute.

A reserve officer, he entered the Army immediately after graduation and served 4½ years with the Corps of Engineers. For 3½ years he was with General Mark Clark's Fifth Army in Africa and Italy. Mr. Pickup returned from military service in 1946 with the rank of captain.

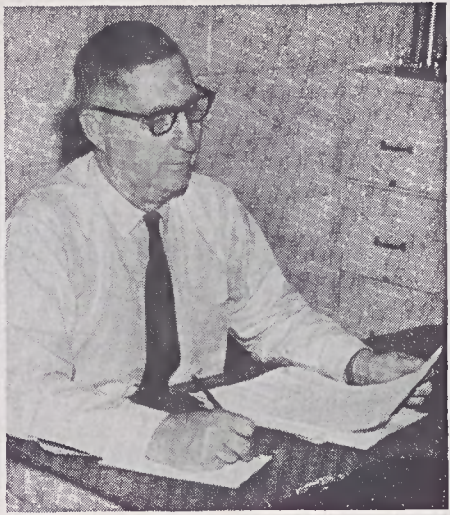

**RALPH PICKUP**

He rejoined Fieldcrest on a permanent basis in 1946 as an industrial engineer, first at the Blanket and Sheeting Mills and then at the Fieldale Towel Mill. He was appointed a shift foreman in the Cutting and Sewing Department in 1952 and was promoted to superintendent in 1956.

He married the former Lorene Bryant, a Fieldale native who for several years was employed in the Fieldale Towel Mill Accounting Department. They have one daughter and two granddaughters.

Mr. Pickup is a member and a past president of the Lions Club. He and his wife are members of Fieldale Baptist Church. The Pickups live on Merriman Road at Fieldale.



## SERVICE ANNIVERSARIES

- Forty Years**  
 Burbee M. Haynes ..... Fieldale
- Thirty-Five Years**  
 Dennis L. Jenkins ..... Bedspread
- Thirty Years**  
 William H. Newman ..... Columbus  
 Ruby C. Murray ..... Bedspread
- Twenty-Five Years**  
 Rivers L. Bowling ..... Sheet Finishing  
 Charlotte T. McBride ..... General Office  
 Elwanda C. Grant ..... Columbus  
 John R. Stellner ..... Fieldcrest Sales
- Twenty Years**  
 F. Guarrant Norman ..... General Office  
 J. Culas Hundley ..... Fieldale  
 Leonard R. Wright ..... Fieldale
- Fifteen Years**  
 Jasper J. Tilley ..... Sheet Finishing  
 Beverly A. Barnes ..... Karastan  
 Betty G. Flinchum ..... General Office  
 Thomas G. Rice ..... Karastan  
 Bobby H. Barbee ..... Columbus  
 Melvin J. Fuller ..... Karastan  
 Hazel P. Brown ..... Sheet Finishing
- Ten Years**  
 Alfred H. Peel ..... Karastan Spinning  
 Verna B. Riddle ..... Mt. Holly  
 Lawrence H. Robbins ..... Mt. Holly  
 Irene K. Dewese ..... Mt. Holly  
 Nancy T. Patterson ..... Mt. Holly  
 Callie C. Jones ..... Mt. Holly  
 Worth C. Brown ..... Automatic Blanket  
 Fred S. Church ..... Fieldale

## THE MILL WHISTLE

Copyright, 1970, Fieldcrest Mills, Inc.  
 Eden, N. C. 27288  
 Issued Every Monday For Employees  
 and Friends of Fieldcrest Mills, Inc.

**OTIS MARLOWE**  
 EDITOR  
**ALICE WARNER**  
 ASSOCIATE EDITOR  
 Member, International Association  
 of Business Communicators

- REPORTING STAFF**
- Alexander Sheeting Mill ..... Edna Bright
  - Automatic Blanket Plant ..... Janice Ennis
  - Bedspread Finishing Mill ..... Ann Midkiff
  - Bedspread Mill ..... Edna Hopper
  - Blanket Mill ..... Katherine Turner
  - Blanket Warehouse ..... Geraldine Perkins
  - Cleveland Service Center ..... Martha Murray
  - Columbus Towel Mill ..... Mildred Newsome
  - Dallas Service Center ..... Barbara Aldriege
  - Fieldale Towel Mill ..... Faye Warren
  - General Offices ..... Hilda Grogan
  - ..... Gladys Hoiland, Katherine Manley
  - Karastan Mill ..... Irene Meeks
  - Karastan Service Center ..... Mary Stephens
  - Karastan Spinning Mill ..... Evelyn Beasley
  - Laurelcrest Carpets ..... Carolyn Branch
  - Midwest Service Center ..... Yvonne Nelsler
  - Mount Holly ..... Barbara Herrin
  - Northeast Service Center ..... Mary Kulpak
  - Sheet Finishing Mill ..... Brenda May
  - Sheeting Mill ..... Ruth Minter
  - Winchester Spinning Mill ..... Ann Wilson

Vol. 29 Monday, Dec. 14, 1970 No. 12



## Float Has 'Cinderella' Theme

The Fieldcrest Mills float, featuring a Cinderella theme, attracted favorable attention in the annual Christmas parade at Eden, sponsored by the Jaycees. Shown riding the float, left to right, are

Linda DeHart, Bedspread Finishing Office; Marie Yeatts, Sheeting Physical Testing Laboratory; and Beverly Roberts, of the Business Information Department at Karastan.