

'Y' Fee Can Be Paid By Payroll Deduction

(Continued from Page One)

facilities. Those who were unable to attend the open house are cordially invited to make a personal visit to the YMCA and will be given tours of the building.

The YMCA will be formally dedicated Sunday, June 20, when former Governor and Secretary of Commerce Luther H. Hodges will make the dedicatory address.

In the building fund campaign late in 1969, slightly over \$900,000 was raised, with \$400,000 of this coming from a challenge gift from the Fieldcrest Foundation. In the fund drive, the employees of Fieldcrest Mills gave or pledged \$220,000, exceeding their original goal of \$150,000.

Called the Eden YMCA Family Center, the new "Y" offers its members over 150 activities including clubs, classes, teams and camps. The comprehensive recreational program is designed to meet the needs of the entire family, children and parents, young and old, providing for physical fitness, recreation and relaxation.

'Stop Hand Injuries'

(Continued from Page One)

Fieldcrest employees in the participating mills have a greater knowledge of hand safety principles and a greater awareness of the importance of hand safety. These they are successfully applying in their day-to-day activities," K. R. Baggett, safety director, said.

With June the last month of the campaign in Eden, Fielddale and Salisbury, activities to be featured include five-minute safety talks by the supervisors and the presentation to each employee of a "Skruzit" pocket screwdriver as a memento of the campaign.

Mr. Baggett said he hoped that the things learned in the special campaign will be consistently practiced by employees during their working experiences. "If this is done, it will place us one step nearer to the Fieldcrest safety objective of "Stop Hand Injuries," he said.

Take Care Of
YOUR HANDS
Don't Take
Chances

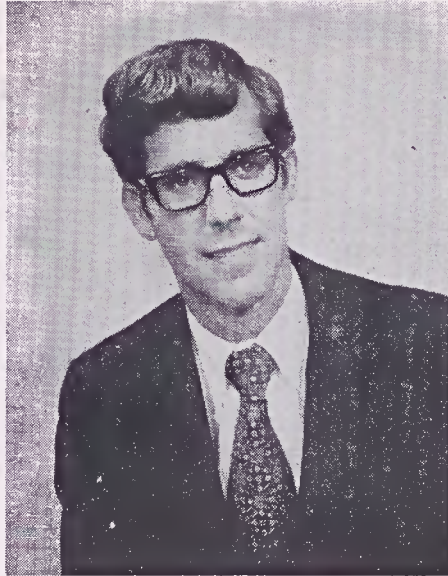

JOHN K. BERRY



P. A. BRODIE

Berry And Brodie Receive New Assignments

In new appointments in the Industrial Relations Department, Eden, effective June 7, John K. Berry III was assigned to the Training Department as supervisor of training, reporting to James E. Gardner, training manager.

Mr. Berry's primary responsibilities will be in the area of supervisory training but he will assist, also, in other activities of the Training Department.

P. A. Brodie III was appointed supervisor of personnel research, reporting to William McGehee, director of personnel research and development. In addition to his duties in personnel research, Mr. Brodie will assist Jack T. Carter in executive and college recruiting.

Mr. Berry has been with the company since June, 1966, serving as supervisor of personnel research. He is a native of West Virginia and received his B. A. degree in psychology from the University of Virginia and his master's degree in psychology from the University of Maryland, where he was a research and teaching assistant.

Mr. Brodie has just returned to the company after a year's leave of absence during which time he worked on his master's degree in management

and personnel research at the University of Georgia.

He is a native of Augusta, Ga., and graduated from the University of Georgia with an A. B. degree in psychology. He joined Fieldcrest Mills as assistant personnel manager at the Columbus Towel Mill in 1966 and in September, 1967, was appointed personnel manager of the Laurelcrest plants.

He continued in that position at Laurelcrest until August, 1970, when he was granted the leave of absence. Mr. Brodie has completed six years as a lieutenant in the Medical Corps of the U. S. Army Reserve.

Joins Fieldcrest



Henry C. Cantrell has been appointed a shift foreman at the Bedspread Finishing Mill in the Bedspread Sewing Department.

Prior to coming to Fieldcrest, he held a similar position at Dan River Mills in Danville, Va. A native of Danville, he served in the Navy during World War II.

Cards Of Thanks

I would like to thank all of my friends and neighbors for all their interest shown me while I was a patient at Annie Penn Memorial Hospital in Reidsville, and also since I have returned home. The cards, gifts, flowers, prayers and visits meant so much to me. May God bless each of you.

MRS. LIVIE RAKES

* * * * *

We, the family of Mrs. Ellen Murphy, wish to thank our friends and neighbors for all the expressions of sympathy shown us at her death. For the food, cards, flowers and every kindness we are indeed grateful. May God bless each of you.