

# Debutante Ball

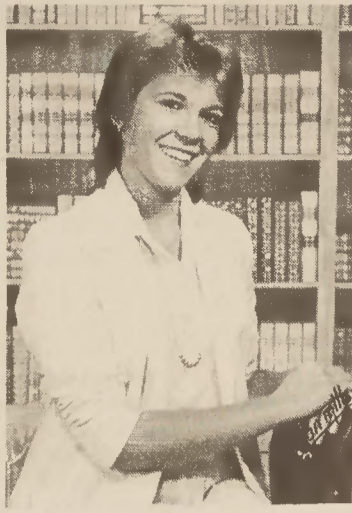

Miss Hamrick



Miss Piercy



Miss Vaughn

Three young ladies from Boiling Springs will be among the one hundred twenty-nine debutantes to be presented June 12th, 1982, at the Shelby Junior Charity League's 37th Annual Debutante Ball.

Jean Leith Hamrick, daughter of Mr. and Mrs. Clifford Hamrick, Jr., Nancy Rebecca Vaughn, daughter of Mr. and Mrs. John Henry Vaughn, and Lisa Anne Piercy, granddaughter of Mr. and Mrs. Brooks E. Piercy, Sr., will be among the debutantes from 19 cities and towns to be presented to the Western North Carolina society.

Chief marshal for Miss Hamrick will be Mr. Hamrick, and assistant marshal, Timothy Ross Ramsey; chief marshal for Miss Vaughn will be Mr. Vaughn; and chief marshal for Miss Piercy will be Mr. Piercy, Jr., and assistant marshal John Albert Whisnant.

Co-chairmen of the 1982 Ball are Mrs. Dale Bridges and Mrs. C. Rush Hamrick, III; Secretary to the Debutantes is Mrs. William E. Campbell, assisted by Mrs. Dale Short; and the League President is Mrs. Lacy Ballard.

The Shelby Junior Charity League Debutante Ball originated in 1946 when thirty one young ladies from Western North Carolina (twenty from Shelby) were presented to society. Inspired by the late Isabel Hoey Paul and patterned after the annual debutante ball in Raleigh, the Ball has become a well established social event of Western North Carolina. Following months of parties honoring the Debutants, the Ball weekend in Shelby provides two days of delightful activities hosted by the League for the Debutantes, their parents, and their marshals, as well as the presentation itself.

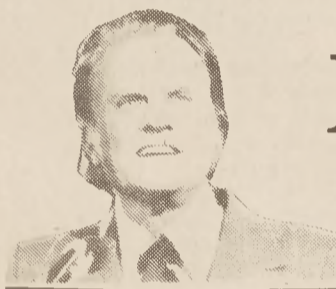

## My Answer

By Billy Graham

**DEAR DR. GRAHAM:** Do you think getting involved with drugs may make a person more susceptible to the devil? — C.R.

**DEAR C.R.:** Yes, it may well be true. The reason is that drugs may make a person less alert, and cause him to lower his guard. It is interesting that the word which is usually translated "sorcery" in the Bible is the same word from which we get the words "pharmacy" and "pharmaceutical." The reason is because sorcery was believed to be closely related to the use of drugs in some instances, and it was also seen as closely related to the worship and service of Satan.

Satan is a liar. He promises happiness and peace of mind, but in the end all gives us is misery and slavery. The Bible says, "Submit yourselves, then, to God. Resist the devil, and he will flee from you" (James 4:7). Satan is strong, but Jesus Christ is stronger. He alone can give real meaning and joy to life. Don't accept a substitute — let Christ take control of your life and let him give you true joy and peace.

It is also interesting that in our own time the use of heavy drugs and the worship of the occult have often gone hand in hand. That is not by accident — refusing God's way of life automatically exposes us to the temptations of Satan and his influence.

But there is something else to be said. When a person becomes involved in drugs, it is often because down inside there is a hunger for something greater than they have experienced before. A person may not realize it, but this is actually a hunger for God — a vacuum in the human heart which only God can fill. But whenever we substitute anything for God — whenever we try to fill that spiritual hunger with anything (or anyone) other than God — we have been deceived by Satan. Satan's whole efforts are directed at keeping people from God, and he will use any means at his disposal to accomplish this. This can include drugs, or any number of other devices Satan will try to use.

### LIVESTOCK REPORTS

At 10 weekly livestock auctions held within the state the week of May 31, 5,290 cattle were sold. Slaughter cows brought \$37 to \$45 with canner and cutter at \$33.50 to \$42.50. Choice slaughter calves 350-550 pounds from \$53 to \$58.50 with good grade \$48 to \$54.50. Few choice slaughter steers above 800 brought \$63 to \$67 with good at \$56 to \$61.50. Few choice slaughter heifers above 700 brought \$62.75 to \$63 with good at \$55.50 to \$58.25. Slaughter bulls yield grade 1 & 2 above 1000 from \$45 to \$55.25 cwt. Medium frame no. 1 thickness 400-500 feeder steers \$59 to \$70 with small frame no. 1's at \$53.50 to \$66, same weight medium frame no. 1 heifers \$49 to \$54.50 with small frame no. 1's at \$45 to \$52.50. Beef type feeder cows carrying average flesh \$39 to \$47 with thin flesh \$33 to \$42 per hundred pounds. Baby calves under three weeks of age \$42.75 to \$90 per head.

## Foothills Area Church Directory



### \* BAPTIST \*

ALLEN MEMORIAL  
BEAVER DAM  
BETHANY  
BETHEL  
BETHLEHEM  
BOILING SPRINGS  
BUFFALO  
CALVARY  
CAMPS CREEK  
CARPENTERS GROVE  
CASAR  
COMMUNITY  
CORINTH  
DAVID  
DAVIDSON MEMORIAL  
DOUBLE SHOALS  
DOUBLE SPRINGS  
DOVER  
DREWERY-DOBBS  
EASTSIDE  
EASTSIDE (K.M.)  
ELIZABETH  
ELLIOTT MEMORIAL  
EMMANUEL  
ESKRIDGE GROVE  
FAITH (K.M.)  
FALLSTON  
FLINT HILL  
GOLDEN RIDGE  
GREEN BETHEL  
GROVER FIRST  
HIGHLAND  
HOPEWELL  
KINGS MOUNTAIN  
KINGS MOUNTAIN 1ST  
KINGS MOUNTAIN 2ND  
LATTIMORE  
LAWNDALE  
LILY MEMORIAL  
LOVE VALLEY  
MACEDONIA  
LAVONIA  
MIDVIEW  
MORRIS MEMORIAL  
MOUNTAIN VIEW  
MOUNT CALVARY  
MOUNT SINAI  
MT. GILEAD  
MULLIS MEMORIAL  
NEW BETHEL  
NEW BUFFALO  
NEW CAMPS CREEK  
NEW HOPE  
NEW PROSPECT  
NORMANS GROVE  
NORTH BROOK

NORTHSIDE  
OAK GROVE  
OAK VIEW  
OLIVE GROVE  
PATTERSON SPRINGS  
PEACH STREET  
PIEDMONT  
PLAINS VIEW  
PLEASANT GROVE  
PLEASANT HILL  
PLEASANT RIDGE  
POLKVILLE  
POPLAR SPRINGS  
PUTNAM MEMORIAL  
RACEPATH  
ROSS GROVE  
SANDY PLAINS  
SANDY RUN  
SHELBY 1ST  
SHELBY 2ND  
SHILOH  
ST PAUL (CASAR)  
TEMPLE  
TRINITY  
MOORESBO  
UNION  
VICTORY  
WACO  
WALLACE GROVE  
WASHINGTON  
WESTOVER  
WESTVIEW  
ZION  
ZOAR  
WALLS MEMORIAL

### \* METHODIST \*

ALDERSGATE  
BELWOOD  
BEULAH  
BOILING SPRINGS  
CASAR  
CENTRAL  
EL-BETHEL-HOEY  
MEMORIAL  
DURHAM CHAPEL  
FRIENDSHIP  
HOYLE MEMORIAL  
KADESH  
KINGS MOUNTAIN CENTRAL  
KISTLERS UNION  
KNOB CREEK  
LAFAYETTE STREET  
LAWNDALE  
LEE'S CHAPEL  
MARTIN STREET  
MT. HARMONY

MT. PLEASANT  
NEW HOME  
OAK GROVE  
PALM TREE  
PINE GROVE  
PLEASANT HILL  
POLKVILLE  
REHOBETH UNITED  
ROBERTS TABERNACLE  
RUSSELL'S CHAPEL  
SHARON  
ST. PAUL  
ST. PETER  
SULPHUR SPRINGS  
ZION  
MISSIONARY METHODIST

### \* PRESBYTERIAN \*

FIRST  
JOHN KNOX  
RYBURN MEMORIAL UNITED

### \* LUTHERAN \*

ASCENSION  
RESURRECTION  
ST. MATTHEWS (K.M.)

### \* CATHOLIC \*

CHRIST THE KING  
ST. MARYS

### \* CHURCH OF CHRIST \*

CHURCH OF CHRIST  
CHURCH OF THE NAZARENE

### \* SEVENTH DAY ADVENTIST \*

BLISS MEMORIAL

### \* EPISCOPAL \*

CHURCH OF THE REDEEMER  
TRINITY

### \* INTERDENOMINATIONAL \*

CHRISTIAN TABERNACLE

### \* ASSEMBLY OF GOD \*

FIRST ASSEMBLY OF GOD  
CHURCH OF GOD  
RIGHTEOUS CHURCH OF GOD

### \* WESLEYAN \*

FIRST CHURCH OF SHELBY

### \* MORMON \*

CHURCH OF JESUS CHRIST OF  
LATTER DAY SAINTS

### SPONSORED BY THE FOLLOWING

<b>Baird Furniture Co.</b> Phone 482-7205 217 E. Marion Street Shelby, N. C.	<b>Francis Bros. Used Cars</b> Don & Jerry Francis Boiling Springs, N. C.
<b>Johnny Green Used Cars</b> Flint Hills Rd. Boiling Springs	<b>McKinney-Landreth Funeral Home</b> Hwy. 221 Cliffside, N. C.
<b>C. J. Hamrick &amp; Sons</b> Phone 434-2554 John Deere Dealer	<b>Palmer Mortuary</b> 514 North Lafayette Street Shelby, N. C.
<b>Maxwell B. Hamrick Insurance Agency</b> Phone 434-2554 Boiling Springs, N. C.	<b>Hamrick Bros. Licensed Grain Dealers</b> Phone 434-6373 Boiling Springs, N. C.
<b>Gardner-Webb College</b>	<b>First Federal Savings And Loan Association</b> Boiling Springs - Shelby - Cherryville
<b>Lutz-Austell Funeral Home</b> 409 W. Marion Street Shelby, N. C.	<b>Foothills View Newspaper</b> Boiling Springs, N. C.

**Lutz-Austell  
Funeral Home**

PHONE 487-7211



**CLAY—  
BARNETTE**

Funeral Home