

Masonic — Sun. - Wed.



Barbara Eden is the fiancée of Tony Randall until the latter opens "The Brass Bottle" which releases an Arabian Night genie, Burl Ives, in the Universal picture in color.

Chestnut Avenue.
 John W. Humphrey to Cora Rebecca Dawson Humphrey. Property on Jarvis Street.
 Bettie Smith Skinner to Luther Edward Skinner, Estella Skinner French, Ethel Skinner Perry and Lucy Mae Jolley. Property in No. 3 township.
 Roger R. Bell and wife, Louise A. Bell, to Dale Wayne Magee and wife, Hazel B. Magee. Property in No. 6 township.
 John H. Game and wife, Sylvia A. Game, to W. T. Jones and wife, Frances Jones. Property in No. 2 township.
 Ella M. Ward and husband, Richard A. Ward, to Ella S. Meadows and husband, Wade Meadows. Property in No. 8 township.
 Linwood W. Ipock and wife, Ann W. Ipock, to Raymond Ken-

neth Copley and wife, Nancy L. Copley. Property in No. 8 township.
 Robert A. Phipps and wife, Patsy Duncan Phipps, to E. D. Scales. Property in No. 7 township.
 George Kilpatrick and wife,

Priscilla Kilpatrick, to Mabel Tilghman. Property three miles from Fort Barnwell on N. C. Highway 55.

Laura E. Williams to Reuben S. Hart, Jr., John C. Sinclair and D. R. Williams, Commls-
 (Continued on Page 6)

**J. W. SMITH
 AGENCY, INC.**
 General Insurance
 Premiums Financed
 Hotel Governor Tryon
 Telephones
 ME 7-5500 ME 7-2344

MASONIC—Sun. - Wed.

IT'S A MODERN ARABIAN NIGHTS-MARE OF OUTRAGEOUS FUN!

**TONY RANDALL
 BURL IVES
 BARBARA EDEN**

The Brass Bottle

A Universal-Scarus, Inc., Production / EASTMAN COLOR
 A UNIVERSAL PICTURE

Real Estate Transfers

Askew's, Inc., to M. H. Askew, Jr., and wife, Anna L. Askew. Property in Greenwood.
 Gulon E. Lee and wife, Dora Mae Lee; James Earl Jones and wife, Daphne P. Jones, to Jimmie L. and Thomas H. Morris, Inc. Property in Country Club Park.
 E. C. Edgerton and wife, Lou H. Edgerton, to G. M. Hudgins and wife, Addie Lee Hudgins. Property on Oaks Road.
 James Earl Jones and wife, Daphne P. Jones, to William Ray Wetherington and wife, Mary C. Wetherington. Property in Country Club Park.
 William Ray Wetherington and wife, Mary Clark Wetherington, to Gulon I. Lee and wife, Dora Mae Lee; James Earl Jones and wife, Daphne P. Jones. Property on National Court Drive.
 McCarthy Land Company to J. M. Aberly, Jr., and wife, Ennis L. Aberly. Property on

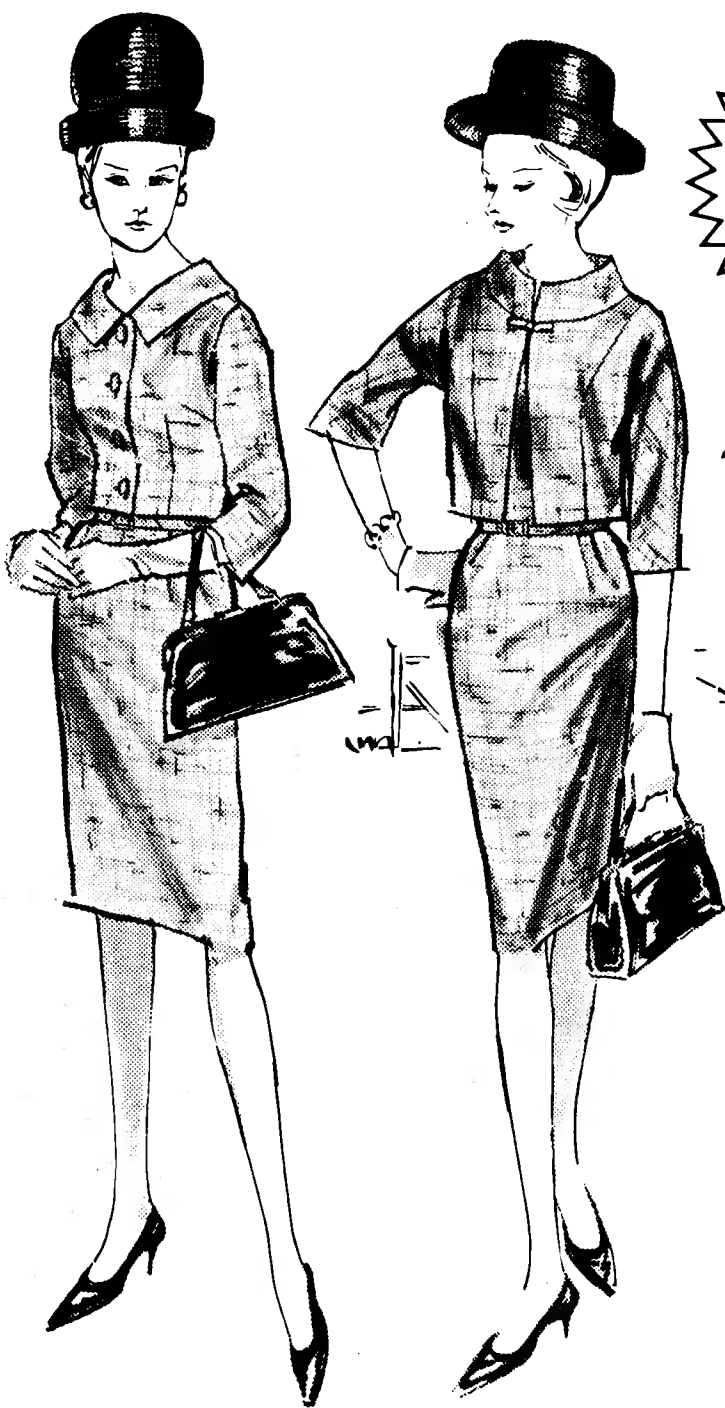

Light Colors, Nubby Textures

AND THE WILLOWY YOUNG SILHOUETTE YOU LOVE!

17.99

See our three "go-everywhere" jacket dresses of crease-resistant, washable rayon-and-silk in gold, aqua or cocoa (also navy).
 Jackets are short, with new necklines, unusual detail.
 Each tops a slim sheath dress with bateau neck and cap sleeves.
 Accessories . . . straw hats, white double woven nylon gloves, black patent pumps and handbag. Hats, **5.99**; Shoes, **9.99**;
 Gloves, **2.00**; Handbag, **5.00**; plus 10% fed. tax.

WEEKDAYS

WE WANT TO BE THE **BIG THING** IN YOUR LIFE!

9:30 a.m.—Early Show featuring Miss Jo Ann, a full length movie and topics of interest to women.

3:30 p.m.—Queen For A Day. Exciting, heart-warming. A favorite for 18 years.

4:00 p.m.—Cap O Hap. New TV favorite. Games, contests, in-studio fun for children.



WEEKENDS

SATURDAY
 7:00 p.m. — Talent Hunt. Variety entertainment provided by talent from Eastern Carolina.
 10:30 a.m. —Wrestling Texas Style. Anything goes.
SUNDAY
 4:00 p.m.—Thriller.
 If you are not receiving Channel 12 perfectly, call your T.V. serviceman now for minor adjustment.