

● NOW PLAYING AT MASONIC ●



BEAUTIFUL "BARBARELLA" (Jane Fonda) pauses for a rest before leaping into her space adventure which brings on a host of characters and troubles. A Paramount Picture, "BARBARELLA" also stars John Phillip Law and David Hemmings. In color and Panavision at the Masonic Theatre.

the sand may be omitted.

If a good soil mixture is used at potting time, the plants usually do not need fertilizer for two or three months. However, well established and actively growing plants may need a small amount of fertilizer every five or six weeks. Do not fertilize resting plants.

The best method to apply fertilizer to house plants is in liquid form. If a soluble fertilizer is used, be sure to follow the manufacturer's instruction. If a dry garden-type fertilizer is used, such as an 8-8-8, dissolve one teaspoonful in one quart of warm water. Stir well and let stand over night before applying. Use enough of the solution around each established plant to wet the soil well.

If some of your plants have outgrown the container and have become root (pot) bound, re-pot in a larger container using the same mixture as suggested at the beginning.

Many house plants do better out of doors in the summer if they are adapted to outdoor conditions. They may be grown on porches, terraces, or in the garden border.

**Garden Time**

By M. E. GARDNER  
N. C. State University

Don't neglect your house plants during the summer

months because they provide so much color and pleasure to family living during the wintertime.

If you have rooted cuttings to pot try this mixture: 3 parts of good loam soil; 2 parts of peat moss; and 1 part of coarse sand, all of these by volume. To this mixture add 1 cupful of 20 per cent superphosphate to each bushel of prepared soil. Bone meal may be substituted for the superphosphate.

I suggested peat moss because it is readily available and a good clean source of organic matter. You may substitute leaf mold or well decomposed compost for the peat.

If the garden loam is heavy or clay-like, you should use two parts of sand. If the garden loam is light or sandy,

**W. C. CHADWICK**

GENERAL INSURANCE

Clark Building

Telephones

Office ME 7-3146—Home ME 7-3432

**be AUTO SMART ...  
shop the AUTO MART**  
For the Cleanest, Late Model  
Used Cars

OFFICE 638-5883

HOME 637-6216

**BRINSON REALTY CO.**

— E. L. BRINSON, SR. —

420 Tryon Palace Drive

SALES — RENTALS

Mortgage Loans — F.H.A. — V.A. — Conventional

Real Estate Broker — Financing — Building

**Masonic**

NOW PLAYING

PARAMOUNT PICTURES presents A DINO DE LAURENTIS PRODUCTION

**JANE FONDA**



**BARBARELLA**

DAVID HEMMINGS  
UGO TOGNAZZI

PANAVISION® TECHNICOLOR™ A PARAMOUNT PICTURE [SMA]

**THE BANK OF NEW BERN**

313 Pollock St.

New Bern, N. C.

"Your Home-Owned Bank"

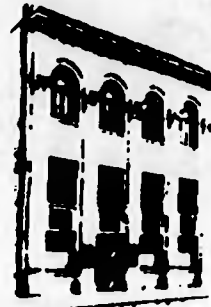

ORGANIZED 1817



*A Thoughtful Gift....*

*...chosen from our collection of beautiful and unusual gift ideas— is a wonderful way to convey your Holiday Greetings. Do plan to come in and make your selection soon.*

THE  
**Fashion**  
CENTER

**You're Showing Good Taste when  
You Choose a**

**CLAXTON FRUIT CAKE**

**AND HELPING WORTHY CAUSES  
OF THE NEW BERN CIVITAN CLUB**

(This Ad Is Voluntarily Contributed by The Mirror)