

# The Belles

OF SAINT MARY'S

HAVE A BIG TIME  
AT FRESHMAN-  
SOPHOMORE!

Vol. XI, No. 9

RALEIGH, NORTH CAROLINA

February 18, 1949

## Sewing Groups Have Work Demonstration

### Home Economic Classes Exhibit Semester's Artistic Handiwork

Home economic classes held a showing Thursday, February 10, of their first semester's work. Because of the large number of girls in the classes this year, both the sewing room and the laboratory were used for the exhibit.

In the laboratory the tea towels with their interesting original designs were displayed on a gracious old mahogany dining room table. Also of interest were the bright cherry figured curtains made by the second year class composed of Rebecca Smith, Margaret Wilkins, Grace Norsworthy, Mary Giles Stewart, and Blanche Andrews.

Adding beauty to the room were the green and yellow drapes made also by the second year class. On two large tables the handmade undergarments of pink and blue batiste and the charming outing and batiste nightgowns were exhibited. Gay aprons were arranged on screens. Particularly noteworthy for both beauty and construction were the gored pink, grey, and white striped apron and the green and yellow made by Olivia Lynch, and the figured green apron trimmed in red rick-rack made by Nancy Bogart.

In one section were lovely outing and silk bedjackets. Also of particular interest were beautifully tailored blouses featuring French cuffs.

In the center of the exhibit was a beautiful negligee of white batiste with a smocked yoke made by Blanche Andrews.

All in all, the exhibit was a crowning success both to the students and their instructor, Miss Eli abeth Bason.

## Morton Invites Evans To Azalea Festival

Hugh Morton, Azalea Festival publicity agent, announced in assembly on Thursday, February 10, that *Katy Evans*, Saint Mary's 1949 May Queen, has been invited to be a member of the queen's court in the annual Azalea Festival to be held in Wilmington on April 1, 2, 3. The court will consist of may queens from eight various colleges in North Carolina.

After Mr. Morton's announcement the movie, *More Than a Million Dollars*, was presented. The film showed the three main gardens featured in the festival: Orton Plantation, Airlie, and Greenfield Lake and Park. Also, there were scenes from the Azalea Festival parade showing the Azalea Queen and her court.

## Budapest Recalls Ambassador For Consultation On US Interference

The Foreign Policy of the United States has been put to the test in the past week, particularly concerning our relations with the communist-linked country Hungary. A recent dispatch from Budapest demands the recall of the United States Ambassador, Selden Chapin, on the grounds that the U. S. is interfering with the Hungarian government. The State Department has not as yet complied with the demand, but the department has recalled Mr. Chapin for consultation.

On the home front the country pays homage to one of the foremost men in its history, Abraham Lincoln

whose birth was commemorated on February 12, 1949. President Truman officiated at the service joined by thousands of Americans who watched the laying of a wreath at the feet of the statue of the Civil War Leader.

The recall of General Eisenhower to temporary service of the nation is noted with special interest by many people. Mr. Truman has asked that the former general, now President of Columbia University, temporarily serve as chief of the staff of military and naval advisors to the State Department.

## Honor Society Taps Clark, McNaughton

### Circle Bestows Highest Honors In Traditional Moonlight Walk

The Order of the Circle, the honorary society of Saint Mary's, in the traditional candle-light ceremony, tapped two new members, Nelle Clark and Mary McNaughton, on Sunday night, February 11. As the president of the Circle, Lelia DuPre of Rome, Ga., lighted the new members' candles, these two girls received the highest honor they can receive at Saint Mary's.

Nelle Clark, from Wilson, is Chairman of Assembly. She is active in all school activities and is a Sigma.

Mary McNaughton, Copperhill, Tennessee, is treasurer of the Senior Class. Mary also is a Sigma.

Other members of the Circle are Ann Moore, Jeanne Brown, Liz Guion, Frances Drane, Mary Giles Stewart, Betty Anne Yowell, Susan Jenkins, Ruth Sikes, and Catherine Campbell.

## Episcopal Students Attend Conference

### Dr. Arnold S. Nash and Bishop Thomas A. Wright Lead Group

Under the leadership of Dr. Arnold S. Nash, departmental head of religion at U.N.C., and the Rt. Rev. Thomas A. Wright, bishop of East Carolina, the twelfth annual Episcopal College Student Conference convened in Raleigh on February 11, 12, 13, 1949. State College acted as host for the conference this year. "The Anglican Communion" was the main theme of the meeting, but other topics were brought up in the discussion groups held Saturday.

Dr. Nash gave three addresses on the subject of "The Anglican Communion: Past, Present, and Future." In the informal discussion groups which met Saturday the topics discussed were: "Why Have the Church?", "Denominational Differences," "Opportunity of Lent," "Lay and Professional Vocations of the Church," "Holy Communion," and "Preparing for Christian Parenthood."

(Continued on Page 4, Col. 2)

## Student Body Chooses Alice Lide As The Girl Who Is Always Tardy

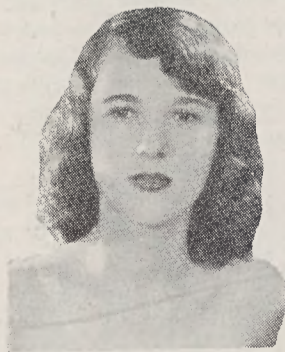

Alice (Miss Tardy) Lide

Just a minute or two after Willie closes the dining room doors each morning, a tall brunette may be seen racing through the covered way trying to make it to breakfast on time just once. To be sure, it's Alice Lide, chosen by the student body in an election sponsored by the

BELLES as "Miss Tardy," the girl who is always late, or nearly always anyway.

Alice, a pretty happy-go-lucky sophomore from Florence, S. C., is feature editor of the BELLES (a result of her originality), a member of the "Y," the Doctors' Daughters Club, and the Bulletin staff.

Maybe Alice is slow getting places, but this is no sign that she is a slowpoke in other respects. She is a whiz at bridge and may often be seen perched on the floor of her room on third West Wing bidding game and at the same time keeping her friends entertained with her witty conversation.

Close runner-up in the election was Frances Drane, all of which proves further that even the best of the Belles have their weaknesses!

## Sophomores Achieve Highest Test Score

### Betty Trentman, Martha Woolery, Tonia Rowe Tie in Test

Highest score on the TIME test held on Tuesday, February 10, in assembly was made by three Sophomore girls, Tonia Rowe, Burgaw, Betty Trentman, Raleigh, and Martha Woolery, Raleigh. The winning score was 73.

The average class scores are Sophomore 43, Senior 40, Junior 36, and Freshman, 34. The highest scorer for the Seniors is Leah Rigsbee, Goldsboro, who made 64. The Junior and Freshman high scorers are, respectively, Scotty Kent, Newport, who made 70, and Tina McNulty, who made 50.

The average score for the entire student body is 38.

## Westmoreland Will Play For Freshman-Sophomore

Mickey Westmoreland and his orchestra from N. C. State College will play for the annual Freshman-Sophomore dance February 19, Cynthia Perkins, sophomore class president, has announced. This will be Mickey Westmoreland's first engagement for a Saint Mary's dance.

Evelyn Oettinger, chairman of the decorations committee, announced that the plans for the Mardi Gras theme have been completed. The Saint Mary's gym will become a Mardi Gras scene, from the multi-colored decorations to the appropriate dance cards designed by freshman Sarah Garvey.

## Ohio College Offers Trustee Scholarships

Five Trustee scholarships of \$1,000 each will be available to young women entering Western College for Women at Oxford, Ohio, as Juniors in September, 1949. Each Scholarship amounts to \$500 a year for two years and will be awarded to women students of recognized Junior Colleges who will graduate in June, 1949, and who wish to enter Western College in September, 1949. Sophomores in four-year colleges are not eligible.

Sophomore girls at Saint Mary's Junior College have an opportunity to try for these scholarships which will be awarded on the basis of past scholastic achievement, character, health and general intellectual and social interest. For further information and application blanks, write today to the Director of Admissions, Western College for Women, Oxford, Ohio.