

HIGH LIFE

From the Gate City of the South and the Birthplace of O. Henry

VOLUME XXXVII

SENIOR HIGH SCHOOL, GREENSBORO, N. C., MARCH 6, 1961

NUMBER 9

JCL Members Give Performance At Kiser

Members of the Greensboro Senior High Chapter of the Junior Classical League presented an induction service at Kiser Junior High School on Wednesday, February 22.

Don Grimes, president of JCL, opened the program with a welcome address to the new members. The devotional, "Looking to the Future," was given by junior, Margaret Cranford, with Pam Pfaff, state secretary of JCL, reading "The Lord's Prayer" in Latin.

The initiation ritual was carried out by Don Grimes, who was the high priest, and Don Cunningham, junior, treasurer of JCL; Vera Leonard, junior, vice president; and Sherry Kellett, junior, secretary of the GHS Chapter. Sammy Pegram, junior, closed the program with the Creed of the Junior Classical League. Membership cards were then distributed to the new members.

Whitman To Compete For Secretarial Grant

Shirley Whitman, senior, has been selected by the Senior High Business Department to compete for a scholarship offered by the National Legal Secretaries Association.

Her application will be sent with those of the other nominees to be considered for the \$500 scholarship. There will be students from all over the country entering the competition.

According to Mrs. Cordelia Walke, business instructor, Shirley was selected on the basis of honor grades, good character, and excellent potential.

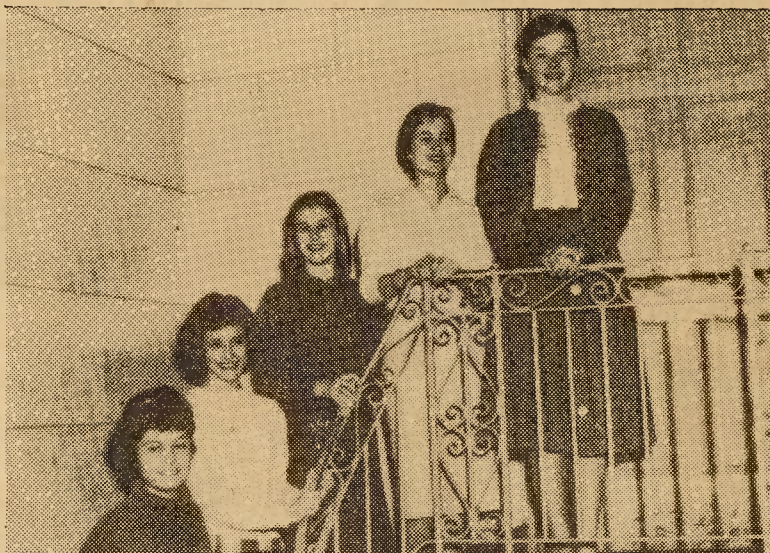

The beauties chosen by the student body to reign as the Queen of Hearts attendants are sophomores Donna Lane, Mary Earle; juniors Carol Roberts, Libby McComb; and seniors Queen Gloria Griffin, and Martha McKee. Martha is not pictured.

"Bones" McKinney Speaks To Youth of Greensboro

Students from the Greensboro high school were challenged to create better local and worldwide human relations by Mr. Horace "Bones" McKinney, Wake Forest basketball coach and minister, during the second annual "Youth Speaks" workshop Saturday, February 18, in the Senior High Auditorium.

Mr. McKinney, speaking on "Youth Relations," told the students from Senior, Page, and Curry that they can help create better human relations by never showing bitterness toward other races.

Understand Others

"Seek to get along with everyone with whom you may come in

contact," urged Mr. McKinney. "Those organizations that try to stir up trouble—I have no particular one in mind—you could suppress by understanding."

"Above all," he added, "be yourself and seek to understand yourself. You can never understand others if you first don't understand yourself."

Mr. McKinney concluded, "The hope of America is her youth; make this spirit of human relationship work like a charm and be concerned about others not only here but around the world."

Students Discuss

After Mr. McKinney's speech, the students met in small groups to discuss points brought out by the coach.

"Youth Speaks" was sponsored by the Greensboro Junior Woman's Club and the Junior Chamber of Commerce to give teenagers a chance to express their opinions and let them be known to the adults.

A student board of directors made up of students from Curry, Page, and Senior planned the workshop. Representatives from Senior were Gray Brittenham and Shirley Truitt, seniors.

New Board

A new "Youth Speaks" board of directors has been named. The new chairman will be Dave McKinney, a Senior High sophomore, while Mary King, a Page sophomore, will be the co-chairman. The other representatives coming from Senior are Mack Smith, sophomore, and Libby McComb and Lucy O'Brien, juniors.

the three judges.

Of the 55 students selected from Greensboro public schools, 26 are from Senior. Seniors, Anne Starr Minton, Betty Jo Smith, Judy Baber, Annette Anderson, Lynn Bryant, and John Monroe; juniors, Dan Richman, Vera Leonard, Lin Gerringer, Cherry Swearingen, Nora Wilson, Phil Pearsall, Nancy Frick, Betti McNairy; and sophomores, Kay Wharton, Monette Weaver, Judy Parks, Susan Monroe, Barbara Gurley and Jeanne Young were chosen for the All-State Orchestra.

Donna Perry, junior, and sophomores, Ann Cantrell, Vickie Sanford, Judy Williams, Ernie Williams and Dick Meador participated in the Workshop. The Workshop is a training orchestra for the All-State and members are eligible for vacancies which might occur in the All-State.

Two Students Honor Orchestra

Dan Richman was selected by the audition committee as the concertmaster of the All-State Orchestra and John Monroe was selected as the principal cellist. "We are proud of the high honor they have brought to our school," says Mr. Harriman.

Other activities planned for the orchestra with the original schedule were carried out the weekend of February 17. Informal entertainment, including a banquet and a dance, were on the Saturday night agenda.

The orchestra members from Greensboro traveled by chartered bus and were housed in either private homes in Greenville or dorms at East Carolina.

Queen of Hearts Crown Rests With Gloria Griffin

Gloria Griffin, senior, as the Queen of Hearts, reigned over the Valentine's Dance in the girls' gym, February 17.

Plans were made and carried out for the event by the Youth Council and Jeannie Anderson, chairman.

Dennis Saunders escorted the lovely Queen to the dance. Members of the Valentine's Court were Martha McKee, senior, escorted by Dan Howe; Libby McComb, junior, escorted by her brother, Frank McComb; Carol Roberts, junior, escorted by Chick Aydelette; Mary Earle, sophomore, escorted by Rea Ferrell; and Donna Lane, sophomore, escorted by John Hedrick.

The five attendants and the Queen of Hearts were chosen from 46 finalists, 15 each from the sophomore and junior classes, and 16 from the senior class. The final selection was made by the voting of the student body.

The 14 senior finalists were Ann Winchester, Diana Wellons, Judy Watson, Dale Mauldin, Joanne Oliver, Jeannie Anderson, Pam Pfaff, Harriet Eiler, Virginia Harmon, Jean Shaffer, Nancy Lambeth, Joan Clark, Twink Gaskins, and Laura Lyon.

The 13 junior candidates, other than the two elected, were Becky Cain, Anne Tate, Carol Sheets, June Carter, Camilla Walters, Barbara Massel, Georgianna Sartin, Brenda Maxwell, Janet Harrison, Cecie Boren, Carol Gordon, Billie Wharton, and Dot Latta.

Not including Mary and Donna, the 13 sophomore candidates were Nancy Smith, Ellen Stanley, Betty Hart, Judy Israel, Rusty Watson, Mary Sessoms, Susan Hodges, Norma Johnson, Jill Miller, Babs Andrew, Cookie Showfety, Sally Jo Welch and Carole Lineberry.

Music was furnished by Chuck Watson and his band.

Dramatics Class Chooses "Little Women" Next Play

"Little Women" was chosen by the Dramatics Class, for their annual spring play March 16 and 18, 1961 in the Senior High Auditorium.

Miss Mozelle Causey, adviser, selected the following cast: Twink Gaskins as Jo, Gloria Griffin as Meg, Carol Roberts as Amy, Martha McKee as Beth, Barbara Massel as Marmee, Jimmy Allen as Laurie, Linda Pearman as Aunt March, David Lawrence as Mr. March, and Shirley Johnson as Hannah.

Pam Bowden is the student director of the play and Lynn Ogburn and Susan Higgins serve as business managers. Nancy Frick is the chairman of the publicity committee, and Sandra Deathridge heads the ticket committee. Chairman for the props committee is Bonnie Beeson.

Price for tickets are \$.50 for March 18, \$.25 for March 16.

Students Rejoice!!

Greensboro Senior High Junior Civitan Club, in co-operation with an anonymous Greensboro firm, scraped the parking lot Tuesday, February 28.

The parking lot will be resurfaced with thirty tons of gravel used to complete the "face-lifting" job.

Local Station Sponsors Scholastic Art Awards

Scholastic Art Awards, an exhibit that covers North Carolina and part of Virginia, was held Saturday, February 11, at the WFMV-TV studios.

One hundred, twenty-five top-rated Gold Key pieces were selected to be forwarded to New York for national judging after the regional exhibit. More than 500 additional works were selected for the exhibit in Greensboro at Elliott Hall. This exhibit involves tenth, eleventh, and twelfth grades students.

A jury of six art educators from North Carolina, Virginia and Georgia were selected by the local Scholastic Art Awards committee. Approximately 2,000 pieces of high school art are expected to be entered. There were 22 different categories into which works can be entered.

Mrs. H. E. Braswell, local committee chairman and art instructor at Greensboro College announced the following jurors: Miss Catherine Comfort, art supervisor, Atlanta Public Schools, Atlanta, Georgia; Claude Howell, artist and art supervisor, Wilmington College, Wilmington, N. C.; Mrs. Ann Hall Thomas, art instructor, University of Georgia, Athens, Georgia; Miss Helen Thomas, art instructor, at Woman's College, Greensboro; Miss Helen C. Rose,

Continued on Page Three

All-State At East Carolina Rescheduled Past Month

Originally scheduled for January 27-29, the All-State Orchestra and Workshop at East Carolina College, Greenville, N. C. was rescheduled for February 17-19.

The guest conductor was Mr. J. Frederick Muller who is Director, Educational Division, of the School and Roth, Inc. music company of Cleveland, Ohio. Mr. Nicholas Erneston, a member of the Appalachian State Teacher's College music faculty and director of the college orchestra conducted the workshop Orchestra.

Auditions for the All-State were judged by Dr. Malvin Artley of Burlington, Mr. Richard Southwick of Raleigh and Mr. J. Kimball Harriman, director of the Greensboro Senior Orchestra. All auditions were taped for study by

Kent Morgan Joins Les Freres Society

Kent Morgan, senior, was inducted into Les Freres at the weekly meeting of the club on February 13.

The club has been doing such service projects as raising \$120 for the Heart Fund and clearing land at the YMCA Camp near Burlington. Money earned by the latter project will be used in a service to the school.

Other events include swimming with the Philomathians soon, and election of officers on February 20. The election will be conducted by Bill Cannon, president. There will be a dinner meeting on February 27 at the Mayfair Cafeteria.



The newly selected Torchlight members are as follows: row 1, Pat Boone, Harriett Eiler, Judy Brady, Tommy Sloan, Adele Freedman, Cherrie Miller and Gene Eagle. Row 2, Joel Drinkard, Dale Neese, John Monroe, Suzanne Anderson, Lois Moser, Bob Buchanan, and Caralee Pruitt. Row 3, juniors Barbara Barney, Pete Bondanella, Sherry Kellett, Sherrill Newnam, Cecie Boren, Carol Sheets, and Libby McComb.