

40,000 PEOPLE READ THE DISPATCH WHY NOT YOU!

THE DISPATCH

IF IT HAPPENS IT'S IN THE DISPATCH ONLY ONE DOLLAR A YEAR.

THE PAPER OF THE PEOPLE, FOR THE PEOPLE AND WITH THE PEOPLE

ESTABLISHED 1882. LEXINGTON, N. C., WEDNESDAY, JANUARY 27, 1915. VOL. XXXIII—NO. 39.

BURNED TO DEATH.

Raymond Hagler, Age 7, Meets Horrible Death at His Home at Erlanger Mills. Friday morning young Raymond Hagler, 7-year-old son of Mr. and Mrs. M. H. Hagler, of the Erlanger Cotton Mill village, was so badly burned that death ensued about twelve hours later.

BETTER SYSTEM URGED.

Messrs. Mountcastle and Webb Make Startling Report to the Legislature. The following account of the filing of the report of the State Board of Internal Improvements...

OUR REPRESENTATIVE INTRODUCES BILL.

Mr. C. H. B. Leonard, representative of Davidson county in the General Assembly, introduced a bill last week that attracted considerable attention.

FIDDLERS' CONVENTION PLEASSED EVERYBODY.

The Fiddlers' Convention, held Tuesday night of last week at the opera house, attracted a big crowd and was thoroughly enjoyed.

ANOTHER VERSION OF THE BARNES-SHARP SCRIMMAGE.

Mr. Walter Wilson, of Jubilee, R. I., writes The Dispatch that the account of the difficulty between S. D. Barnes and Mr. R. L. Sharp...

SHOP TALK.

Your regular pay day is the proper day for starting a savings account at the Bank of Lexington.

IN THE LEGISLATURE.

Insurance Legislation Will Be First This Week—Hearing Stated For Today. One of the principal features of this week in legislative circles will be the hearing on the pending insurance bills...

PERSONAL MENTION—MOVEMENTS OF THE PEOPLE—SMALL ITEMS OF INTEREST.

Mr. W. M. Koonits has recovered from an attack of grip. Mrs. S. W. Finch is seriously ill at her home on Sixth street.

COMMUNITY HEALTH WORK REINFORCED.

The new year finds many changes in the personnel of the Hookworm Commission and the community health work in North Carolina.

WILL DANIEL, NOTED MOONSHINER CAPTURED.

The Albemarle Enterprise reports: Will Daniel, a noted moonshiner and father of Lowe Daniel, the Randolph murderer...

SHERIFF SHAW AT THOMASVILLE.

The announcement that Sheriff C. C. Shaw will be in Thomasville every Saturday afternoon for the purpose of collecting taxes...

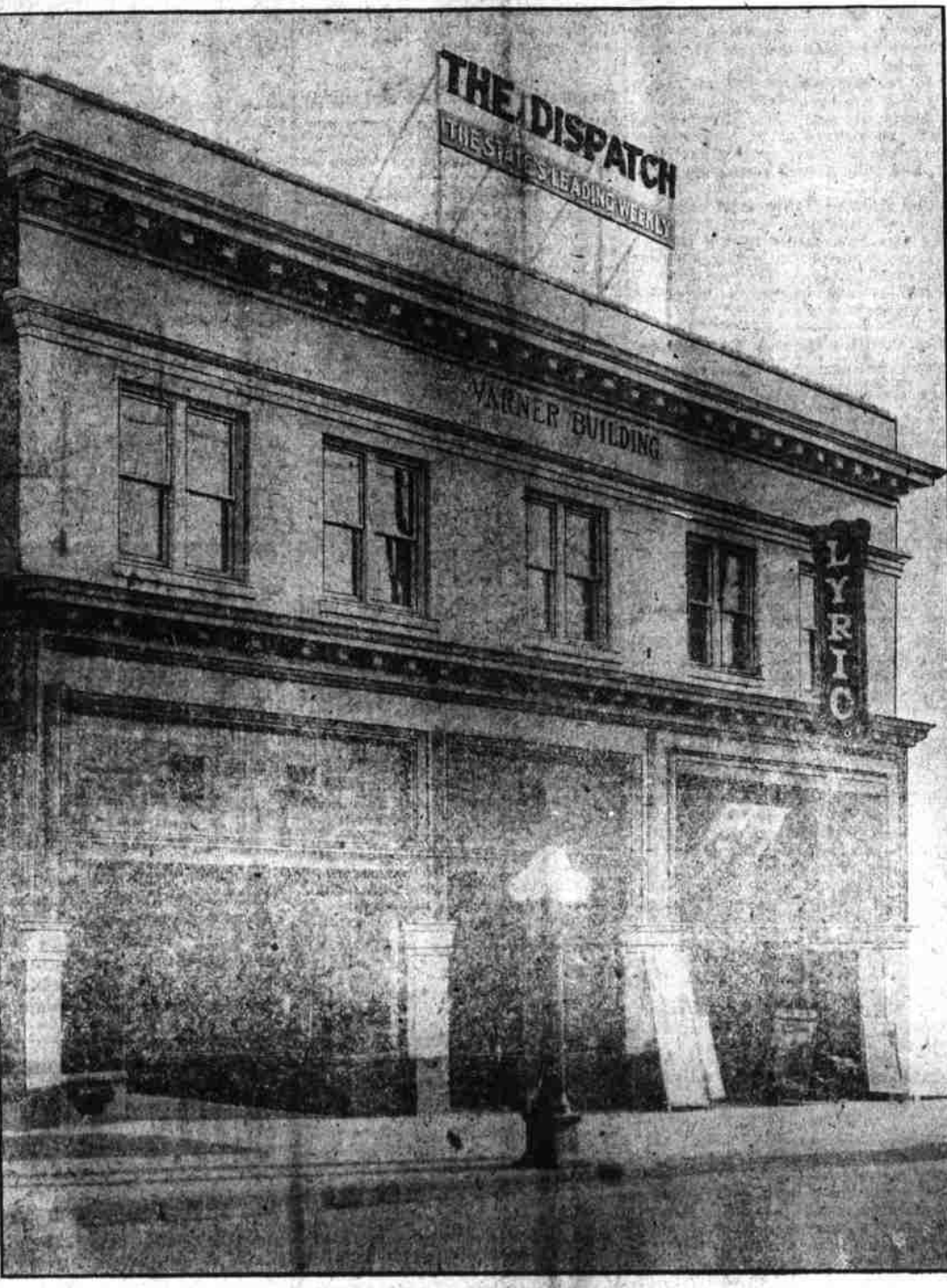

THE VARNER BUILDING. The Home of The Dispatch, Southern Good Roads Magazine, The Lyric Theatre, Woodruff's Shoe Store, A. E. Sheets & Co., Jewelers, W. O. Burgin, Attorney-at-Law, R. L. Burkhead, Insurance

DAIRY SCHOOLS.

Mr. J. B. Steele announces Dairy Schools for Enterprise, Reeds and Kennedy. Mr. J. B. Steele, county farmer's agent, makes the following very important announcement...

THE SCHUMANN QUINSET THURSDAY NIGHT.

The Schumann Quintet, which appears at the Graded School Auditorium Thursday night, brings to the Lyric a genuinely new idea...

IS YOUR COW WORTH KEEPING?

Most of us are aware that all cows are not worth the same, even though they may produce the same amount of milk...

A GENTLEMAN FROM MISSISSIPPI.

The story of a gentleman from Mississippi, a 2-act feature play staged by William A. Brady, which comes to the Lyric tomorrow...

THOS. J. JARRIS, SEVENTY-NINE.

The anniversary of another milestone in his life, with the promise of many others rejoicing by the people throughout the state...

THE WAR.

Fighting continues along both the eastern and western battle lines in Europe. In the east the Russians seem to be making steady gains...

STOKES COUNTY MAN MISSING.

After telling his wife that he had decided to leave the country and promising to send for her and their four children as he became located...

YOUR REGULAR PAY DAY IS THE PROPER DAY FOR STARTING A SAVINGS ACCOUNT.

Your regular pay day is the proper day for starting a savings account at the Bank of Lexington. See their ad. Mr. W. F. Lopp advertises in this issue...

MR. NUNN, WHOSE SOME WAS NEAR BIG CREEK, HELD THE CONFIDENCE OF THE FARMERS OF HIS COUNTY.

Mr. Nunn, whose some was near Big Creek, held the confidence of the farmers of his county. He owns a splendid home and a farm of 160 acres...

MR. NUNN, WHOSE SOME WAS NEAR BIG CREEK, HELD THE CONFIDENCE OF THE FARMERS OF HIS COUNTY.

Mr. Nunn, whose some was near Big Creek, held the confidence of the farmers of his county. He owns a splendid home and a farm of 160 acres...

MR. NUNN, WHOSE SOME WAS NEAR BIG CREEK, HELD THE CONFIDENCE OF THE FARMERS OF HIS COUNTY.

Mr. Nunn, whose some was near Big Creek, held the confidence of the farmers of his county. He owns a splendid home and a farm of 160 acres...

MR. NUNN, WHOSE SOME WAS NEAR BIG CREEK, HELD THE CONFIDENCE OF THE FARMERS OF HIS COUNTY.

Mr. Nunn, whose some was near Big Creek, held the confidence of the farmers of his county. He owns a splendid home and a farm of 160 acres...

MR. NUNN, WHOSE SOME WAS NEAR BIG CREEK, HELD THE CONFIDENCE OF THE FARMERS OF HIS COUNTY.

Mr. Nunn, whose some was near Big Creek, held the confidence of the farmers of his county. He owns a splendid home and a farm of 160 acres...

MR. NUNN, WHOSE SOME WAS NEAR BIG CREEK, HELD THE CONFIDENCE OF THE FARMERS OF HIS COUNTY.

Mr. Nunn, whose some was near Big Creek, held the confidence of the farmers of his county. He owns a splendid home and a farm of 160 acres...

MR. NUNN, WHOSE SOME WAS NEAR BIG CREEK, HELD THE CONFIDENCE OF THE FARMERS OF HIS COUNTY.

Mr. Nunn, whose some was near Big Creek, held the confidence of the farmers of his county. He owns a splendid home and a farm of 160 acres...

MR. NUNN, WHOSE SOME WAS NEAR BIG CREEK, HELD THE CONFIDENCE OF THE FARMERS OF HIS COUNTY.

Mr. Nunn, whose some was near Big Creek, held the confidence of the farmers of his county. He owns a splendid home and a farm of 160 acres...