With Wilmington Shipbuilders

Doings of the Men Who Are Building Spans in Pershing's Bridge of Ships.

The Liberty shipyard has organized a musical club under the leadership of Frank M. Fisher, and the shipbuilders are now going in for a bit of music on the side to temper the troubles of a working man's life with a little lively singing after the day's work is done. When Kipling campaigned with the Insparable Three against the jungle-men of India, it was the custom of the British officers to walk up and down the line and lead their men in singing rousing songs to keep up Tommy Atkins' spirits and keep his knees straight and his back stiff when he charged the native forces, and this custom has been adopted by the Yanks "over there," who went over the top with a cheer and a song on their lips. How their morale was strengthened by singing, any of the officers will relate to you when they come back. And just as the singing army is the winning army, so the singing workers are the cheerful, contented workers whose tasks are quickly accomplished. Singing together creates a feeling of fellowship and friendliness among a bunch of men that is hard to bring out in any other way. In northern shipyards where it was the custom of the shipbuilders to sing familiar songs during the noon hour, it is stated that the spirit of loyalty to the yard and contentment with their jobs was greatly augumented among the shipbuilders by their informal "singing bees."

The first meeting of the Liberty singing club was held last Tuesday afternoon in the club rooms over the restaurant, and the attendance at that time numbered 18. Since then additional members have signed up, and the membership list now includes approximately 25. R. W. Baxter, song leader at Fort Caswell, has been secured as director of the club. Each Tuesday afternoon at 3:35 o'clock, five minutes after work ends for the day, the shipbuilders will gather at the restaurant and practice popular and catchy musical hits and patriotic songs similar to those the soldiers at the fort have been learning. Membership in the club is open to every shipbuilder at the Liberty yard, be he a musical genius or just a plain old yodler who likes to make his voice ring in harmony with his fellow-man's once in a while. The Liberty club is not confining its performances to vocal selections only, but is also organizing an orchestra, and the shipbuilder who can rattle a drum or make a flute whistle in tune may easily become a popular member of the club if he is not too modest to advertise his musical ability. The neucleus of the orchestra has already been formed with a bass violin, cornet, violin and guitar. The Liberty singing club has been in the process or organization several weeks, starting sometime ago at the instigation of the service department when an appeal was made through the columns ofThe Stone Ship that the concrete shipbuilders gifted musically come to the front and make themselves known. After sending several sleuths out to investigate, the service department learned that the Liberty yard is fortunate in numbering among its employes a number of men having well trained voices, and with these as leaders, it is the desire of the shipyard to organize a singing club including in its membership every man on the yard.

Government ownership of the American merchant marine was advocated by Josephus Daniels, secretary of the navy, in an address before the society of Naval Architects and Marine Engineers in Philadelphia last Friday. Director General Schwab urged a campaign of education to inform the American public of the necessity of having a merchant marine and to get the public behind the law makers and bring about legislation necessary to protect and encourage the merchant marine. The society of Naval Architects and Marine Engineers met at the same time that sessions of the Atlantic Coast Shipbuilders' association convention were in progress. More than 900 shipbuilders and designers from every part of the country were present at the annual dinner where Messrs. Daniels and Schwab were speakers.

"Even before war was declared," said Secretary Daniels, "when the ruthlessness of submarine warfare foretold our participation, the need above all other needs was ships, to end the submarine menace and transport soldiers, supplies and munitions. The crowning sin of omission for half a century has been the failure to build ships. Though we fought in 1812 for the freedom of the seas, we had in recent years made little use of them for commerce. Our products were carried in foreign bottoms. The shipping bill introduced in 1914 and passed in 1916 was the first beginning of the new era when America will no longer depend upon foreign bottoms to carry its products, thereby naturally permitting ships of other nations to enjoy the trade which should be shared by our country. We have begun to build ships. And we have only just begun. The government must continue to build, continue to operate and carry the ever-increasing products of our farms and factories to the ends of the earth. The only problems we have to solve are how to build the best ships and what is the best plan of operation. No man now living will see, unless wisdom departs from us, the government retire from the business of building and operating cargo-carrying ships. There will be no subsidy for favorite ship owners that exhausts the treasury and does not insure trade. There will be no returning to the old days when the sight of the American flag on cargo ships was so rare a sight as to be a strange spectacle.

"The government will build ships, pioneer new routes of trade, guarantee freight rates at cost to introduce American-made goods, and enjoy a fair share of the carrying trade of the world. And it will continue large naval construction, not because it wishes a navy to overawe smaller nations. Far from it. But to insure freedom of the seas to small and great nations alike and to contribute our share to the police of the world." Mr. Schwab spoke in complimentary terms of the share performed in the war work by shipbuilders and designers. He paid a tribute to the members of the society particularly, saying, "The representative crowd this evening, compared with the crowd gathered 25 years ago, is typical of the entire development of the United States. You embody the gigantic enterprise of building ships that we have entered upon and what you have done will go down in history for ever."—Emergency Fleet News.

Secretary To the President's Secretary.—Miss Lillian O'Neill who is secretary to Mr. Tumulty, President Wilson's secretary.
(c)Underwood & Underwood.

DUNCAN A. BUIE DEAD.

Famous Confederate Twins Sundered By Death—Fine Soldiers.

Washington, Dec. 2.—The two Confederate twins, Duncan Alexander Buie and Daniel Calvin Buie, of Robeson county, have been separated by death. Duncan Alexander died October3 and Daniel Salvin is still living.

The Buie twins were well known in Confederate veteran circles. They were born November 12, 1833, and both were married in 1866. They were at Davidson college when the civil war broke out and quit there and enlisted, becoming members of Capt. Malcomb McNair's company, known as the Scotch Grays.

The Buie brothers were fine soldiers, and when the war was over returned home to begin civil life over. They became prosperous farmers and good citizens. The Buie twins were sons of Mr. and Mrs. Archibald Buie, of Philadelphia, Robeson county. Their mother, who was Miss Flora McInnis before her marriage, lived to be nearly 98 years old. She died about ten years ago.

Mrs. Fedie Buie Kenyon, of Washington, is a daughter of the late Dunman Alexander Buie. She has a good position in the department of justice.

ANTHRACITE COAL OUTPUT CHECKED BY "FLU" EPIDEMIC

Pottsville, Pa., Dec. 2.—Anthracite mining, which has been lagging ever since influenza swept over this region, is about to be resumed on a larger scale than before the epidemic. Hundreds of miners who, attracted by the higher wages in munition plants, left the mines, are now returning.

The increase of $1 a day in dages recently granted miners is another reason for the return of the men. Their number will be augmented by thousands of young miners to be released from the military camps.

In the Minersville district several collieries have announced that they again have their full complement of workers.

It is expected that production of anthracite, which coal company officials say fell off more than a million tons in October, will soon become normal.

FOOD CONSERVATION DRIVE TO BE PUSHED VIGOROUSLY

Washington, Dec. 2.—The food administration's "conservation week for world relief" campaign got into full swing today over the country. It opened yesterday with the reading in all the churches of a message from Food Administrator Hoover which outlined the nation's opportunity for renewed sacrifice in feeding the millions of peoples in Europe released from German domination.

Meetings of fraternal and other organizations under the auspicies of state and county bodies, began today and will continue throughout the week. The need for the fulfillment of America's food pledge for this year of 20,000,000 tons will be dwelt upon. Every possible avenue of reaching the public, it was announced, will be utilized during the week.

U-BOAT REACHES SPAIN LONG AFTER TRUCE WAS SIGNED

Washington, Dec. 2.—Ten days after the armistice was signed a German submarine arrived in the port of Barcelona, the state department was notified today. The boat will be interned by the Spanish government.

Shipping Delayed by Gale.

Norfolk, Va., Dec. 2.—Outgoing ships this morning, following weather forecasts of a severe gale at sea, refuged in Lynnhaven bay to await its passage. A 30-mile wind, accompanied by a steady, drizzling rain, enveloped the coast in mist throughout today. Conditions are expected to be improved by tomorrow morning.

Mirbach's Assailants Sentenced.

Amsterdam, Dec. 2.—The Berlin Vorwaerts says Bloomkin and Andromieff, the assassins of Count Von Mirback, the German ambassador, who was killed in Moscow last June, have been sentenced to six years imprisonment and that Spiritionova and Hacklin each received a sentence of one year for complicity in the crime.

LEMBERG IS AGAIN IN HANDS OF THE POLES

Political Situation in Poland is Uncertain, With the Hope of Union Not Yet Realized.

Lemberg, Galacia, Dec. 2.—(By the Associated Press).—Lemberg, capital of the Austrian crownland of Galacia, again is in the hands of the Poles after months of vicissitudes and fighting against the Ruthenians. Order is being kept among the Jewish sympathizers with the Ruthenians.

The beautiful city was threatened with distruction many times, but escaped with the burning of one wing of the diet building and the blowing up of the postoffice, the railway stations and a few dozen houses. Only a few persons were killed.

The political situation of the Poles is uncertain. They wish to recall the Polish legion from America and also a division from France. Poland's hope of union since Napoleonic time has not yet been realized. Her problems are a mystery to outsiders; her general situation is much more difficult than that of any other new republics of the former empire.

Chaos prevails and it cannot yet be said that a Polish government exists since Poland is still divided into three districts.

The whole aim of the Poles is to meet the situation by physical possession of the territory in order to face the peace conference with decks clear.

FORMER EMPEROR AND HIS WIFE ATTEND DIVINE SERVICE

Amerongen, Holland, Sunday, Dec. 1.—William Hohenzollern and his wife, Augusta Victoria, attended divine service in the castle here this morning. The service began at 10:45 a. m. and lasted until 12:15 p. m. It was conducted by Rev. W. Reichel, a clergyman of the Evangelical Brethren at Zeist. The congregation included Count Von Bentinck, the former emperor's host, the castle servants, Count Von Bentinck of Muylesstein, a brother of the owner of the castle, and his family and servants.

The first reading of the scriptures which the former emperor listened to attentively, was from Matthew XXI, verses 1 to 9. This was followed by the singing of the hymn, "God Be Praised Throughout the World;" the reading of the liturgy, prayer, the second reading of the scriptures and another hymn.

The preacher took for the text of his sermon Isaiah XL, verses 1 to 8. The service closed with the singing of the hymn, "A Heart That Loveth Humility" and the benediction.

No foreign visitors were in the chapel, nor was there any particular activity manifest in the life of the castle.

700,000 GREEKS DEPORTED BY THE TURKS IN 1914

London, Sunday, Dec. 1.—(Via Montreal.)—Reuters limited has received from a Greek source figures showing that in the spring of 1914 the Turks deported 700,000 Greeks of whom 500,000 are now refugees in Greece. Since the war, to the end of 1917 the Turks deported 2,140,000 Greeks and Armenians, of whom 900,000 Armenians and 700,000 Greeks have been massacred and 200,000 mobilized Greeks have been put to death or have died of their sufferings.

A great number of women and children have been forcibly converted to Islamism. Others have been killed or have committed suicide. Greek property taken by the Turks is valued at three billion francs.

GERMAN NON-COMS DEMAND SUPPRESSING BOLSHEVISM

Amsterdam, Saturday, Nov. 30.—(By the Associated Press).—Four thousand non-commissioned officers at a mass meeting today adopted a resolution calling upon the government to end the bolshevist agitation of Dr. Karl Liebknecht and Rosa Luxembourg, and demanding the convocation of a national assembly.

Phillip Scheidemann, the majority socialist leader was the chief speaker. He pointed out the difficulties the government was having because of the activities of what he characterized as irresponsible elements. He warmly championed the idea of calling a constituent assembly.

The Spartacus group of ultra radicals announced today that it would hold six meetings on Sunday.

First Woman Minister Appointed By Hungary.

Rosika Schwimmer, writer and pacifist, has been appointed minister to Switzerland by the Hungarian government. She is the first woman intrusted with such a diplomatic post. Madame Schwimmer accepted and will enter upon her duties shortly at Bern. She has been credited with being the originator of the Ford peace ship idea.

666 cures Malaria, Chills and Fever, or Bilious Fever, by killing the parasite causing the fever. Fine strengthening tonic

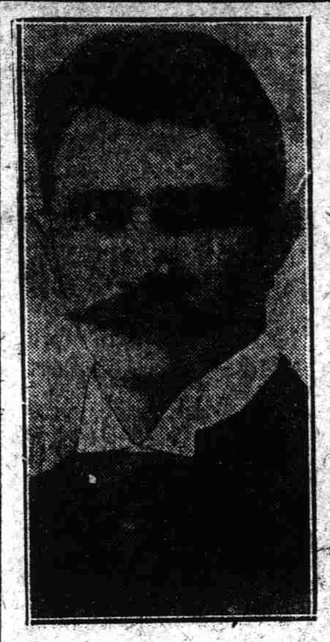

Provisional President Of the New Republic Of Poland.—Iganace Daszynship, Provisional President of the new Republic of Poland was for many years a member of the Austrian Parliament from Cracow, and in recent years he worked tirelessly for the advancement of Polish political freedom. He is an all-around statesman, posessing great natural ability developed by long parliamentary experience. He is one of the most able lawyers in Europe.

STATE OF FLORIDA "DRY" AFTER FIRST OF JANUARY

Tallahassee, Ala., Dec. 2.—The house today adopted the senate bill to "dry" the state after January 1 when the prohibition amendment to the state constitution goes into effect. The measure, known as the Stokes bill, was adopted by unanimous vote. It provides that no whiskey or other alcoholic beverages can be transported within the borders of the state after January 1. That possession of more than four quarts of whiskey or similar liquors, or more than twenty quarts of beer by any person after that date shall be a misdemeanor; drunkenness is punishable by a fine of $500 or imprisonment for a year.

It now goes to the governor for his approval.

POGROMS AGAINST THE JEWS RENDER MANY HOMLESS

Vienna, Nov. 27.—(By the Associated Press).—Hundreds are homeless at Lemberg as the result of pogroms against the Jews in that city. It is reported that many people have been killed and wounded, three churches and 30 houses burned and wholesale looting has taken place. The trouble is said to be extending west to Jaroslav and south to Drohobycz, as well as to many towns in western and eastern Galacia.

Jewish reports say the disorders were not attributable to bolshevism, but were the outcome of an effort to prevent the Jews from carrying out the principle of self determination, according to President Wilson's program.

SOUTHERN SHIPWORKERS WILL ASK FOR INCREASES IN PAY

Savannah, Ga., Nov. 2.—Representatives of employees in 28 south Atlantic and gulf coast shipyards will go to Washington this week, it became known here today, to petition the United States shipping board for increases in pay and regulation of food prices in cities which have shipbuilding plants. A delegation from Jacksonville arrived here today and will leave tonight with the Savannah representatives for Washington.

All Teams Still Pedaling.

Madison Square Garden, New York, Dec. 2.—After riding 23 hours, all of the fifteen teams entered in the international six day bicycle race were still pedaling hard late tonight. Fourteen of them were tied, having covered 454 miles and one lap and the Bowker brothers were only one lap behind. This pair was unable to regain the lap which they lost during the third hour, a feat which Bello and Markey accomplished late in the afternoon.

Discovers Comet.

Cambridge, Mass., Dec. 2.—The discovery of a comet by Prof. Schorr, director of the Hamburg observatory, was announced today in a cable message received at the Harvard College observatory from Copenhagen. The comet, as observed on November 23, was of magnitude 14 and had a daily motion of forty seconds west and two minutes south.

Earthquake Registered.

Washington, Dec. 2.—An earthquake of moderate intensity estimated to have been centered about 2,900 miles from Washington was recorded this morning on the seismographs at Georgetown university. The socks began at 4:55 a. m. and continued about an hour.

Stop Itching Eczema

Never mind how often you have tried and failed, you can stop burning, itching eczema quickly by applying a little zemo furnished by any druggist for 35c. Extra large bottle, $1.00. Healing begins the moment zemo is applied. In a short time usually every trace of eczema, tetter, pimples, rash, blackheads and similar skin diseases will be removed.

For clearing the skin and making it vigorously healthy, always use zemo, the penetrating, antiseptic liquid. It is not a greasy salve and it does not stain. When others fail it is the one dependable treatment for skin troubles of all kinds.

The E. W. Rose Co., Cleveland, O.

See our Invisible Bifocals, near and far vision in one pair of glasses. They keep your eyes young in looks as well as in usefulness. We can save you money. Try us.

DR. VINEBERG
MASONIC TEMPLE.

PLOT FOR RESTORING IMPERIALISM FOILED

Mackensen and Two Other Generals Were the Leaders and Had Much Money at Their Disposal.

London, Dec. 2.—A plot to restore imperialism and secure the return of Emperor William has been discovered in Berlin, according to a dispatch from Amsterdam to the Express.

According to the dispatch which was filed at Amsterdam on Friday, the chief men behind the plot were Field Marshal von Mackensen, General von Born and General Count Sixt von Arnim. It is said they instructed the Prussian officers corps to carry on a pro-emperor agitation, beginning immediately after the demobilization of the troops was completed. Large sums of money are said to have been placed at the disposal of the leaders by munition makers.

The plot collapsed owing to the fact that a secret service agent overheard a telephone conversation. Many arrests have been made in Berlin and other cities, while the government has long lists of suspects, who had planned to seize members of the p resent government.

STRIKERS ASK REMOVAL OF SEVERAL OFFICIALS

Savannah, Ga., Dec. 2.—Employees of the Foundation company which is constructing 38 mine sweepers for the French government went on strike today as a protest against transportation facilities and alleged "intolerable" working conditions.

The men ask removal of several officials, chiefly Frank McLaughlin, administration manager who recently was sent here fro mthe company's New Jersey plant.

Strikers assert that the entire force of approximately three thousand men struck. There has been no disorder. Efforts to avert the strike were made yesterday at a meeting between representatives of the company and its employees and it was said today that intervention of the war labor board would be sought.

Port Of Antwerp Opened.

New York, Dec. 2.—The port of Antwerp has been opened for shipping of all tonnage and already vessels have arrived in the port, it was announced here today by the Belgian consulate.

Disturbance Off the Coast.

Washington, Dec. 2.—A moderate disturbance off the North Carolina coast, moving northeast, was reported tonight by the weather bureau.

Easy to Make This Pine Cough Remedy

Thousands of families swear by its prompt results. Inexpensive, and saves about $2.

You know that pine is used in nearly all prescriptions and remedies for coughs. The reason is that pine contains several peculiar elements that have a remarkable effect in soothing and healing the membranes of the throat and chest. Pine is famous for this purpose.

Pine cough syrups are combinations of pine and syrup. The "syrup" part is usually plain granulated sugar syrup.

To make the best pine cough remedy that money can buy, put 2½ ounces of Pinex in a pint bottle, and fill up with home-made sugar syrup. Or you can use clarified molasses, honey, or corn syrup, instead of sugar syrup. Either way, you make a full pint—more than you can buy ready-made for three times the money. It is pure, good and very pleasant—children take it eagerly.

You can feel this take hold of a cough or cold in a way that means business. The cough may be dry, hoarse and tight, or may be persistently loose from the formation of phlegm. The cause is the same—inflamed membranes—and this Pinex and Syrup combination will stop it—usually in 24 hours or less. Splendid, too, for bronchial asthma, hoarseness, or any ordinary throat ailment.

Pinex is a highly concentrated compound of genuine Norway pine extract, and is famous the world over for its prompt effect upon coughs.

Beware of substitutes. Ask your druggist for "2½ ounces of Pinex" with directions, and don't accept anything else. Guaranteed to give absolute satisfaction or money promptly refunded. The Pinex Co., Ft. Wayne, Ind.

ACADEMY OF MUSIC,
Wednesday, Dec. 4

First appearance in Wilmington of America's most Popular Romance.

OLIVER MOROSCO OFFERS
THE BIRD OF PARADISE
By RICHARD WALTON TULLY
A LOVE STORY OF HAWAII

The Play That Made Hawaiian Music Famous.
Prices: 50c, 75c, $1.00 and $1.50.
Tickets at Elvington's.

ACADEMY
MATINEE .. NIGHT .. SAT. DEC. 7

The Season's Bargain Event
MARGARET MAYO'S
Latest and Biggest Laughing Hit
"His Bridal Night"
Jolliest of Musical Comedies.

AN INTIMATE MUSICAL COMEDY
Funnier Than Miss Mayo's Famous "Twin Beds"
More Mirth Than Her Much Talked of "Baby Mine."
ALL MUSIC—MIRTH—GIRLS
Bargain—Matinee 50c to $1.00.
Price Night, 50c to $1.50.
Seats Friday Morning at Elvington's.

Fight to Win!

The Nation demands strong men—strong women and robust children. Wisdom suggests that every proper means of safeguarding the vital forces and building up of resistance, be utilized.

SCOTT'S EMULSION

affords definite help to those who are "fighting to win" against the inroads of weakness. Scott's, abundant in tonic-nutrient properties, builds up the body by Nature's methods.

Scott & Bowne, Bloomfield, N. J. 18-14

Ebert Raises Protest.

Amsterdam, Dec. 2.—Addressing a socialist demonstration in Berlin Sunday, Premier Ebert strongly protested against what he termed the folly of splitting the unity of Germany or playing off tribe against tribe. Herr Ebert said nothing would be more fatal than for labor to relapse into mediaeval little states politics, with economic backwardness and vestry politics.

MADAM LOTTIE & SISTER

WORLD'S GREATEST PALMISTS

Wish to advise public that they will only be here for a short time and those who have not had the opportunity to consult them should do so at once.

Scientific palmists, known from coast to coast as wonderful life readers.

This may be your last opportunity. Come early to avoid rush. Many hearts made glad by their truthful predictions.

Office Hours: 10 A. M. to 9 P. M.
122½ Princess Street.
UPSTAIRS.

GRAND

The Internationally Famous Beauty in a Super-Production. Strong Dramatically. Gorgeous sartorically and lavish scenically.

DIRECTED BY OSCAR APFEL.
With Strong Supporting Cast.

ROYAL

THE FOOTLIGHT GIRLS

Big Dancing Chorus—Funny Comedy—"Yellow Hennee" Serial

BIJOU

GLORIA SWANSON
In
"The Secret Code"

Her happiness, her honor, her home, her very liberty are compromised by agents of the Kaiser to encompass their intrigues.

IN FIVE REELS.

Extra—Pathe News—Latest Pictures From the Boys.

Spend Your Money

with your home merchants. They help pay the taxes, keep up the schools, build roads, and make this a community worth while. You will find the advertising of the best ones in this paper.

THEATRICAL

"The Bird of Paradise," Richard Walton Tully's super-melodrama of fair Hawaii, is announced for presentation at the Academy tomorrow night.

Despite it is now in its eighth year, there are no signs of waning interest with the theatre-going public. Each man a new face has appeared in the was ning role. This season the part of d the a, the little Hawaiian princess, d evo be enacted by Miss Rita Romilly, rely of the youngest leading women to ange tray this famous role. Miss Romil- eakn gained recognition last season onse ich won for her the much coveted any rt in which she will be seen in "The rio ird of Paradise."

The The popularity of this attraction is rsi nhanced by the weird and beautiful intnusic blended into the play by the odive Hawaiian singers, whose singing ot s one of the fascinating charms of ntrhe drama. The prices range from 50 ot ents to $1.50. War tax extra. Tickets will go on sale at Elvington's this otmorning.

nn

"I'm So Happy."

Frederick V. Bowers' songs, both old and new, are on the music shelves of thousands of homes and after the author comedian's personal appearance at the Academy Friday night in his 1918 musical comedy offering, "I'm So Happy," no doubt many new whistled tunes written by this noted song writer will become popular locally. "I'm So Happy" indicates hilarity. This is what the author of the book promises and it is safe enough to depend on, Frederick V. for catchy lyrics and melody. Mr. Bowers made a splendid record last season when on tour with "His Bridal Night" and as "I'm So Happy" is to have a large and especially attractive chorus, this popular comedian is expected to "go over" big in his latest new production. The prices will range from 50 cents to $2.00. War tax extra. Tickets will go on sale Thursday morning at Elvington's.

"His Bridal Night."

"His Bridal Night" which was one of the big New York successes of last season is announced as coming to the Academy of Music Saturday for a matinee and night engagement.

The farce has the advantage this season of having been converted into a musical comedy, a dozen numbers having been contributed by Frederick V. Bowers, whose name is a household word where popular song hits of a generation are known. John Roberts will be seen in the leading male role and prominent in his support are Loretta and Victoria Sheridan, twins, whose remarkable resemblance is necessary to the story; Hazel Allan will sing the prima donna role; Bertha Julian, Harry Lillford, Alf Bruce and Victoria Gauran. There will also be a number of beautiful girls who can sing and dance. The story is by Lawrence Rising and Margaret Mayo, whose "Baby Mine" and "Twin Beds" met with unprecedented success.

The matinee prices will be from 50 cents to $1. The night prices will range from 50 cents to $1.50. War tax extra. Tickets will go on sale at Elvington's Friday morning.

Royal.

The Footlight Girls presented a very enjoyable program to Royal patrons yesterday afternoon and last night opening their engagement for the entire week to capacity pleased audiences.

The show possesses some good comedy work, some excellent and pretty chorus ensembles and an aggregation of popular sings and nifty dances that went big with the audiences yesterday and seemed to please well. It offers a vast improvement over the past week's bill, and "The Yellow Menace" serial will be on again today as an extra attraction.

Grand.

"Tinsel," the new World-Picture, is a tale of modern times.

It is jam-packed with interest and entertainment and with everything that you enjoy in a photoplay.

Kitty Gordon, the star in this production, outdoes herself in the role of the Princess Sylvia Carzoni. Supporting Miss Gordon are Muriel Ostriche in the role of Ruth Carmichael; Frank Mayo, in the character of Jefferson Kane, and many other popular and famous film favorites.

The story is of the manner in which the Princess Sylvia, divorced wife of Richard Carmichael, gets her daughter, Ruth, to live with her instead of with Carmichael, and then introduces Ruth to the world and the various types of men in the world. It then goes on to tell of the way that Ruth reacts to these new experiences and of the way that she proves her true worth.

"Tinsel" is a fascinating story and an unusual story. As interpreted by Miss Gordon and the cast appearing with her, it takes rank as one of the best productions of the season.

"Tinsel" is interesting and entertaining from start to finish. There isn't a single dull moment in the production. You'll enjoy it when you see it today at the Grand.

Bijou.

Are you a patriot? Do you hate the subtle machinations and vile schemings of the Huns? Does your blood boil when you think of how German treachery runs through the very marrow of our great body politic? Then you will surely want to see Gloria Swanson as the wife of a U. S. senator in "The Secret Code" to be shown at the Bijou today, a five-reel Triangle drama.

In the cast supporting Miss Swanson are the handsome and well-known lead, J. Barney Sherry, distinguished Joe King, Lee Phelps, Roy Elexander, Dorothy Wallace and Leslie Stewart.

A WILMINGTON INTERVIEW

Mr. Benton Tells His Experience.

The following brief account of an interview with a Wilmington man three years ago, and its sequel, will be read with keen interest by every citizen.

Dan Benton, proprietor of a grocery, Fourth and Nun Sts., Wilmington, says: "Kidney troubles started after I recovered from typhoid fever. I had a constant, dull pain over my kidneys and I could get no rest at night. My kidneys didn't act properly either. The secretions were burning and too frequent in passage and I had headaches, felt tired and nervous. Dizzy spells came over me, too, and my eyes blurred. I was advised I had Bright's disease and tried several remedies and went to a Mineral Springs several times, but kept getting worse. Finally I began taking Doan's Kidney Pills and felt relieved right away. Soon I was permanently cured. I have had no trouble of this kind for six years." (Statement given April 8, 1915.)

On June 4, 1918, Mr. Benton said: "I think just as highly of Doan's Kidney Pills now as when I gave my last endorsement. I use them occasionally as a preventive and highly recommend them." Pa.

60c at all dealers. Foster-Milburn Co., Mfgrs., Buffalo, N. Y.