Joe Bush Hurls Yanks to 2nd Straight Win

STATE FOOTBALLERS RUN TRUE TO FORM; NO DOPE IS UPSET

Week-end Games Spring Only Surprise in State's Low Score Against S. C.

RALEIGH, Oct. 14.—There were no surprises in the scores of the week end in North Carolina football for, considering the more important games, Carolina had been slated to defeat Trinity while State was believed to be stronger than the University of South Carolina. It was a surprise to some, however, that State did not pile up a larger score than 7 to 0 against South Carolina for, after its showing against Penn State, many expected an almost compete route for the Game Cock aggregation. Trinity took the Chapel Hill boys off their feet in the opening half of their battle Friday but the superiority of Carolina was demonstrated in the late part of the game, and the final count was 14-6 against the Trinity eleven.

Over at Davidson college that team defeated an ancient rival in the Citadel the military college of South Carolina, though the soldier boys but up a gallant fight. A different tale may be told next season if all reports are true for it is said that the champion high school of Charleston high, which was undefeated for three years except on one occasion by Duval high of Florida, matriculated in a body at the Citadel this year and will be eligible for varisty duty next season.

According to football fans who profess to know the signs Carolina will defeat State in the annual struggle here this Thursday, during fair week. This is the Titanic intrastate effort for both elevens and probably is exceeded in interest only by the annual Virginia-Carolina Thanksgiving battle. State, a sw lell as Carolina, however, has been saving men for the game and both teams are expected to show some new kinks in football next Thursday.

Among other games of Saturday were the following:

Newberry, of South Carolina, pounced on Lenoir for 28 points while that team failed to score; Wake Forest trimmed Lynchburg, 25 to 0; Kings college, of Tennessee, walloped Elon, 54 to 6; while an even larger score was piled up when a Guildford by William and Mary the count being 74 to 0. This week Trinity will tackle William and Mary in what is expected to be close contest. Trinity has been going strong this season and defeated Guilford two weeks ago 6 to 0, the same team that William and Mary trouncned 74 to 0.

At Charlotte Davidson will go against Wake Forest with the odds in favor of the Wild Cats. Lenoir is bringing King college into the state while Elon will go up against Hampden-Sydney.

NOTRE DAME STANDS OUT AS REMARKABLE FOOTBALL MACHINE

Catholic Accomplishment against Army is Notable; Eyes of Fans Turn to West

NEW YORK, Oct. 14.—While there was no notable upset in Saturday's gridiron contests, with the possible exception of the Harvard-Middlebury eleven the results in many instances served to intensify interest in games scheduled for this week.

The fast Notre Dame eleven, which won from the heavier army team Saturday, 13 to 0, is expected to find the going more difficult this week when it meets the Princeton Tigers at Princeton. The Tigers defeated Georgetown handicaly 11 to 0, yesterday.

Among the game scheduled for the week also will be the clash between navy, which yesterday won from West Virginia Wesleyan 27 to 7, and Penn state, which conquerored Gettysburg, 20 to 0.

Syracuse's victory over Alabama 23 to 0 has stimulated interest in the former's meeting with Pittsburgh, scheduled for next Saturday in New York city. The West Pointers were to meet Alabama Poly., at West Point and the game is expected to attract a big crowd from this city.

Cornell, which won a hard dought battle with Williams yesterday, may find the going rough this week when the Ithaca eleven meets Colgate, which yesterday held Ohio state to a tie.

Yale experienced little difficulty in this week's contest with Bucknell. Harvard, on the other hand, was unable to do better than break even with Middlebury, to the surprise of the Crimson followers. Holy Cross will be Harvard's opponent next Saturday.

Zinn Pitches 1 Hit Game in Minor Series

KANSAS CITY, Mo., Oct. 14.—(By Associated Press.)—Jimmy Zinn pitched a one-hit, one-run game here today against Baltimore, while Kansas City Blues, champions of the American association, touched Parham and Thomas, Oriole pitchers, for 10 hits to win, 7 to 1. The victory gives Kansas City a one-game lead in the series with the International league champions, the count now standing 2 to 1 in favor of Kansas City.

Sheely's Home Run In 9th Beats Cubs

CHICAGO, Oct. 14.—More than 45,000 fans, the greatest crowd that ever attended a Chicago city series, saw the White Sox beat the Cubs, 5 to 4, in fourth game of the series today. The victory evened the series at two wins each.

A home run by Earl Sheely with Hooper on first base, broke up the game in the ninth inning.

Play By Play

(Continued From Page One)

FIRST INNING

Giants

Ward took Bancroft's roller and threw him out. Groh flied out to Ruth. Ward threw out Frisch. No runs; no hits; no errors.

Yankees

Witt fouled out to Gowdy. Dugan singled into right. Ruth walked. Dugan and Ruth scored on Meusel's hit for three bases to left field. Meusel scored on Pipp's sacrifice fly to Young who made a remarkable one hand catch. Ward shot a single into left. Ward stole second. Schang fanned. Three runs; three hits; no errors.

SECOND INNING

Giants

Scott threw out Young. Meusel hit a long drive to left for three bases. Meusel scored when Pipp took Stengel's grounder and tossed to Bush. Kelly sent long fly to Witt. One run; one hit; no errors.

Yankees

Scott flied to Stengel. Bush got a single into center. Witt got a base on balls. Bush and Witt scored on Dugan's hit to right for a home run Ruth's grounder went through Kelly for an error. Bentley was taken from the box. Scott went in to pitch for the Giants. Meusel shot a hot hit into right, Ruth going to third. Ruth scored when Frisch took Pipp's grounder and threw wide to the plate. It was an error for Frisch. Meusel went to second. Ward lined out to Bancroft and Meusel was doubled. Bancroft to Frisch. Four runs; three hits; two errors.

THIRD INNING

Giants

Gowdy flied out to Ruth. Scott fouled out to Pipp. Bancroft sent a high fly to Witt. No runs; no hits; no errors.

Yankees

Schang flied out to Bancroft. Scott singled into right. Bush struck out, on three pitched balls. Witt forced Scott, Bancroft to Frisch. No runs; one hit; no errors.

FOURTH INNING

Giants

Dugan threw out Groh. Frisch was thrown out, Ward to Pipp. Young walked. Meusel shot a long hit into right for two bases, Young going to third. Bush tossed out Stengel. No runs; one hit; no errors.

Yankees

Dugan got a hit through Frisch. Ruth got a hit into right for one base. Dugan went to third. Ruth overran first and went out, Young to Kelly. Dugan scored on Meusel's single to right. Pipp walked. Scott walked out of the box. Barnes went into the box, for the Giants. Ward fanned. Schang forced Pipp, Groh to Frisch. One run; three hits; no errors.

FIFTH INNING

Giants

Dugan took Kelly's hot smash and threw him out. Gowdy lined out to Witt. Barnes struck out. No runs; no hits; no errors.

Yankees

Groh took Scott's roller and threw him out. Bush got a big hand. Stengel made a fine running catch of Bush's long fly. Witt got a single through Kelly. Dugan slashed a hit into right for his fourth straight hit. Witt went to second. Ruth struck out. No runs; two hits; no errors.

SIXTH INNING

Giants

Bancroft flied to Meusel. Groh popped to Ruth. Ruth made a nice catch of Frisch's long fly. No runs; no hits; no errors.

Yankees

Barnes threw out Meusel at first. Pipp went out, Kelly to Barnes. Ward singled into left field. Schang scratched a hit off Groh's glove. Ward going to second. Scott forced Schang, Bancroft to Frisch. No runs; two hits; no errors.

SEVENTH INNING

Giants

Young went out, Pipp to Bush. Meusel singled past Ward for his third hit. Stengel flied out to Witt. Kelly got a base on balls. Gowdy forced Kelly, Ward to Scott. No runs; one hit; no erorrs.

Yankees

Bush sent a high fly to Young. Barnes tossed out Witt. Frisch threw out Dugan. No runs; no hits; no errors.

EIGHTH INNING

Giants

O'Connell batted for Barnes and struck out. Bancroft struck out. Groh went out to Pipp, unassisted. No runs; no hits; no errors.

Yankees

Jonnard went into the box for the Giants. The crowd was now commencing to go home. Ruth sent out a long fly to Stengel. Jonnard tossed out Meusel. Pipp fanned. No runs; no hits; no errors.

NINTH INNING

Giants

Dugan threw out Frisch. Young flied out to Witt. Ward threw out Meusel. No runs; no hits; no errors.

The box score:

GIANTS—	AB	R	H	PO	A	E
Bancroft, ss	4	0	0	2	3	0
Groh, 3b	4	0	0	0	2	0
Frisch, 2b	4	0	0	4	1	1
Young, rf	3	0	0	2	1	0
E. Meusel, lf	4	1	3	0	0	0
Stengel, cf	3	0	0	3	0	0
Kelly, 1b	2	0	0	6	1	1
Gowdy, c	3	0	0	6	0	0
Bentley, p	0	0	0	0	0	0
J. Scott, p	1	0	0	0	0	0
Barnes, p	1	0	0	1	2	0
O'Connell, x	1	0	0	0	0	0
Jonnard, p	0	0	0	0	1	0
Totals	30	1	3	24	11	2

x—Batted for Barnes in 8th.

YANKEES—	AB	R	H	PO	A	E
Witt, cf	4	1	1	5	0	0
Dugan, 3b	5	3	4	0	3	0
Ruth, rf	4	2	1	4	0	0
R. Meusel, lf.	5	1	3	1	0	0
Pipp, 1b	3	0	0	11	2	0
Ward, 2b	4	0	2	0	5	0
Schang, c	4	0	1	3	0	0
E. Scott, ss	4	0	1	1	1	0
Bush, p	4	1	1	2	1	0
Totals	37	8	14	27	12	0

Score by innings:		R
Giants	010 000 000	1
Yankees	340 100 00x	8

Summary: Two base hit, E. Meusel. Three base hits, R. Meusel, E. Meusel. Home run, Dugan. Stolen base, Ward. Sacrifice, Pipp. Double play, Bancroft to Frisch. Left on bases, Giants, 4; Yankees, 9. Base on balls, off Bentley, 2; off Bush, 2; off J. Scott, 1. Struck out, by Bentley 1 (Schang); by Bush, 3, (Barnes, O'Connell, Bancroft); by J. Scott 1, (Bush); by Barnes 2, (Ward, Ruth); by Jonnard 1 (Pipp). Hits off Bentley, 5 in 1 1-3 innings; off J. Scott 5 in 2 innings; off Barnes 4 in 3 2-3 innings; off Jonnard, none in 1 inning; off Bush 3 in 9 innings. Winning pitcher Bush. Losing pitcher, Bentley. Umpires, Evans at plate; O'Day at first; Nallin at second; Hart at third. Time of game, one hour 53 minutes.

Attendance 62,817.

Receipts $201,459.

Advisory council's share, $30,218.85.

Each club's share, $85,620.07.

BUT CASEY DIDN'T FAN

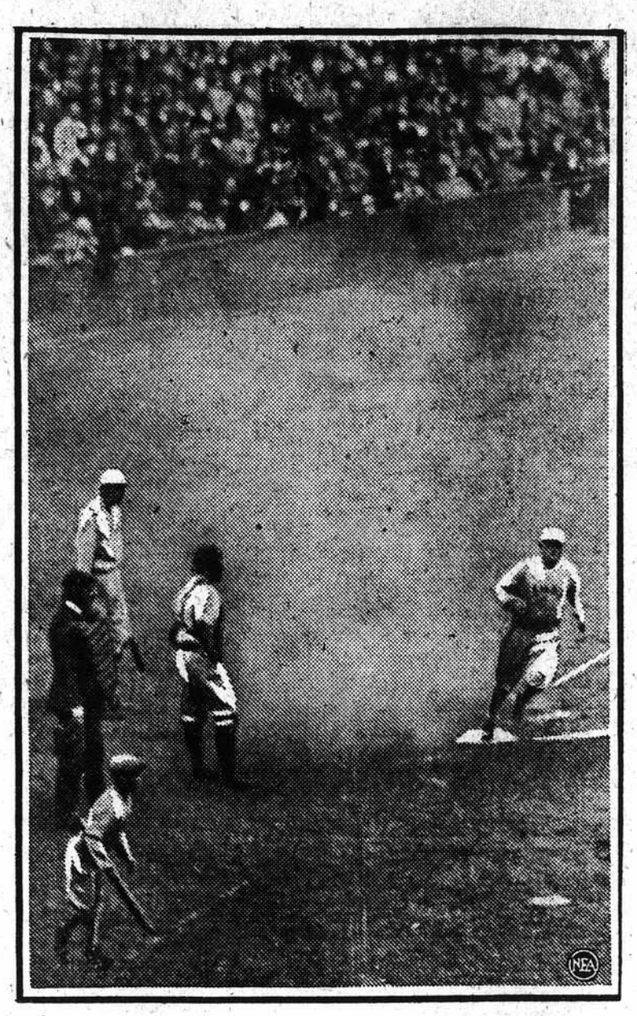

It was Casey at the bat when Stengel stepped to the plate in the third game of the world series at the Yankee Stadium. But he didn't strike out. He knocked a homer, bringing in the only run of the game, and enabling the Giants to win. Photo shows him coming home.

FAIR SECRETARY ISSUES HELP CALL TO ALL EXHIBITORS

Details Are Given Relative to Method Pursued for Entering Products

For the benefit of those who intend entering exhibits at the fair which opens here on Monday next, the 22nd, the following is a list of the various departments committee chairmen:

Department A, field and garden crops, J. Herbert Johnson, chairman; Department B, live-stock, George R. Foulke, Jr., chairman; Department C, poultry, Geo. A. Bishop, chairman; Department D, home economics, Mrs. Geo. M. Grant, chairman; Department E, arts, crafts and needlework, Mrs. Geo. E. Leftwich, chairman; Department G, flowers and shrubbery, Mrs. M. L. Stover, chairman; Department I, dogs and pet animals, Jas. E. L. Wade, chairman.

It is requested that entry blanks be secured either from the secretary at the office, No. 9 North Second street, (Room No. 7), or from the chairman above named. In order to save time and avoid confusion on the opening day, it is also requested that the entry blanks be filed with the secretary prior to the opening day, if possible.

While the buildings and tents will be all ready to receive exhibits by Saturday night, it is not advisable to take them to the fair grounds until Monday, as watchmen in each division will not be on duty until after the opening of the fair. Exhibitors may feel free from worry about their exhibits after entering them on Monday as they will be well taken care of and watched. Aman will be on duty day and night in the poultry, live-stock and dogs and pet animals departments and all poultry and animals entered will have constant care and be fed and watered regularly.

The Norfolk Tent and Awning company, which will furnish the large tents necessary to house the automobile show, the agricultural exhibits, etc., has agreed to have them erected not alter than Friday, so that by that day the fair grounds will begin to take on the appearance of a tented city.

As soon as the tents are up a force of men will be put to work erecting the stands and equipment necessary to take care of the multitudinous exhibits. Carpenters are now at work building two hundred poultry coops which will be a part of the permanent equipment of the fair grounds. From the inquiries being received by every mail, the poultry show will be one of the finest ever held in eastern Carolina. Iti s expected that Mr. Allen G. Oliver of Raleigh will be here to judge in this department. While the fancy breeds of poultry will furnish probably the most interesting exhibits from the sight-seers standpoint, yet state officials, and through them, the local county agents, are stressing more upon the so-called "utility" birds, believing that the number of eggs laid in a given time, or rather the productivity of the hens, is more important than the lack or presence of certain pin feathers.

Secretary Herbert C. Wales reports that booth space in the merchants and manufacturers' building is selling rapidly and it is suggestedthat any individual or firm who has delayed reserving their space should send in their reservation at once. Anyone who desires a blue print of the floor or booth plan may have one by applying to the secretary.

It is likely that a general meeting of the several exhibits committees will be held sometime this week for the purpose of going over the final details of exhibit plans and so that each member may be made thoroughly conversant with his or her duties in connection with the exhibits.

FORD PLANT SETTING RECORD FOR PRODUCING ARTIFICIAL LEATHER

DETROIT, Mich., Oct. 14.—From a daily output of 5,860 yards in October, 1920, to the manufacture of from 30,000 to 50,000 yards of artificial leather a day at present, after two years' effort, is one of the interesting achievements of the Ford Motor company's plant in Highland Park.

Five grades of leather, each suited to a different purpose, are produced and with these the company is able to supply, wholly or in large part, its own side curtains, side quarters, back curtains, cushions, cushion facings, tops, sedan roof covering.

The artificial leather manufacture, which was first begun as an experiment in 1918, hea reached a high state of perfection and now proceeds on the continuous production system.

The principal cloths used are drill, twill, moleskin, sateen and Ford cloth, which is woven at Highland Park. The average length of strip of any of these is 300 to 400 yards, with widths from 36 to 52 inches and weights running between 200 and 500 pounds per roll.

As soon as a roll of cloth enters the manufacturing section of the department it is placed on a re-rolling device and carefully inspected for any possible defect.

Next it is weighed and started through the coating ovens where the coating proceeds on a continuous system. As the cloth passes the first station or section, the coating mixture flows onto one side of it and it is evenly distributed by a spreading knife. After the coat is applied the cloth passes into a drying chamber which is heated by steam to 210 degrees Fahrenheit.

In hireing help you take on a liability which may mean a monetary loss in case of injury to your employees. Investigate our employers' liability policy for your own protection.

'Think of the Futhre'

Phone 62

WALKER-TAYLOR INSURANCE
THAT'S ALL
WILMINGTON N.C.

FIRE BOILER BONDS

JONES-LEWIS BOUT WILL BE SURPRISE FOR LOCAL SPORTS

Good Training Puts Men in Best Condition for Gong on Next Friday Night

When Clyde Jones and Sailor John Lewis enter the ring on Friday night at the Academy of Music they will be the best conditioned men who have ever fought before a Wilmington audience. Neither has had a bout for more than thirty days and both men are training hard for the fray.

Lewis is in wonderful shape since he worked regularly with Ken Burris when the latter was conditioning himself for his recent bout with Chick Branch and Jones, who has been fighting regularly in Jersey is in the finest kind of shape.

The Sailor is working out regularly in Burris' training quarters in the old city auditorium while Jones, always popular with the fighters of the city, is finding plenty of men to work with.

Lewis is the first representative Zrooklyn has had in the squared circle, Dry Pond having, thus far, claimed all honors in this respect, and he expects to uphold the fighting traditions of the North side. Jones comes from the uptown section and will endeavor to show that his ward can give and take with the best of them.

Negotiations were closed on Saturday afternoon with the only and Original Willyum Hennery and he will be matched with a good man in the semi-finals. "Get me a fighter, not a dub." That was Hennery's request when he agreed to step six rounds in the coming bout. He claims to be no longer a preliminary and does no more clowning, having graduated, he says, into a real fighter. He meant to challenge the winner of the recent Burris-Branch bout, he said, but was obliged to be out of the city on business on that night.

Ringside tickets for the card have been placed on sale at Starkey and Kerr's billiard parlor. More than twenty rounds of fighting will be included on the bill with a battle royal between five hitters.

COTTON EXPORTS

Cotton exports are running far behind those of last year. This situation is somewhat analogous to the domestic purchase situation at American cotton mills. Stagnation, in a modified degree, is threatened in this market largely because of the high price which is now asking for the commodity. Current reports found in the usual news disaptches of the day recite numerous instances of curtailment of operations on the part of domestic manufacturers. The volume of our exports of the unmanufactured commodity is an accurate measure of the cessation of demand by foreign mills. A situation such as this is one that should not be glazed over by a superficial explanation. The cotton industry would do itself an injury to deny the condition longer.

Total cotton exports during the first eight months of the current year have amounted to but 2,202,390 bales, according to the department of commerce. During the same period of time last year the exports had amounted to 3,480,569 bales, and the exports of last year were far below our prewar exports of the commodity. During the first eight months of the current year Germany, of whom more might be expected than many foreign customers, has taken from us but 509,644 bales, as against 826,339 bales taken during the same period of 1922. Generally speaking, our cotton exports are off about one-third of what they were last year, and last year they were one-third less than our cotton exports of the first year of the World War.

Indicative of how our cotton exports have been curtailed the following figures taken from the reports of the department of commerce are pertinent:

1912	10,675,444	1914	9,165,300
1913	8,724,572	1922	6,113,813

The new crop is now coming upon the market. It is coming to market at a time when the price has been advanced to a rather unusual extent, but at a time when manufacturers are declaring that they find it utterly impossible to make cloth at a marketable price when the raw commodity costs so much. Mills which purchased cotton at lower prices and which have supplies of the lower priced commodity on hand, are able to continue operations without actually suffering a loss. But it is declared that the manufacturers cannot contine their mills on cotton purchased at the present market price for any length of time.

That there is a measure of truth in this claim of the mill operators would seem to find its proof in the statistics of the movement of cotton. At least the rather sharp curtailment in the exports of raw cotton is an indication that the manufacturers have been analyzing the situation correctly.—New York Journal of Commerce.

A Special Sale of

Boys' Clothing

Our Boys' Department, which was only recently opened and is now completely stocked with the newest fall and winter patterns and materials in boys' suits, is offering special values for today and Monday.

These suits are well made of good, durable materials and an extra pair of pants goes with each suit. Some of the prices are listed herein:

BOYS' SUITS

$17.50 values at $12.25
$13.50 values for $8.75
$7.50 values for $5.75
$5.50 values for $3.95

BOYS' OVERCOATS

$11.50 values for $8.25
$13.50 values for $9.75
$16.50 values for $11.75

We have just received a new shipment of Men's Suits in this lot. You will find the suit you have been waiting for.

Be Sure and See These

The Young Men's Clothes Shop

Home of Snappy Clothes 104 No. Front Sreet

The finished John Jr. is a receipt-in-full for enjoyment

John Jr.

IMPERIAL 10¢
CORONA 5¢