Sports Hodge-Podge

BY CARLE HODGE

Apparently undaunted by army restrictions that keep them from many of their favorite casting spots — and thus far not bothered much by gasoline rationing—just as many fishermen as usual dot the piers and inlets along the southeastern North Carolina coast.

Of course, the coast guard has given very definite orders that no pleasure angling be allowed on "the outside," beyond the bars. Several areas including Shell island and Mason's Inlet are restricted as army firing ranges. And the entire shoreline is shrouded after dark by the dim-out order.

But the numerous piers and inlets and sloughs still open are crowded on weekends, certainly not void of fishermen at other times. Some are even fishing in the dark.

Bait and equipment retailers and operators of commerical piers report business as usual. Priorities haven't drastically cut their wares as yet and as one of them told this corner last night: "Naturally we expect gas rationing to hurt our business. But it certainly hasn't sofar . . . Its just about the same as last year right now."

And the fish, unmindful of the fact that a war is going on, still are biting. The early season fellows are reporting good — though not above average — luck.

Especially good along the beaches are the mullet and small bluefish catches . . . Trout time is still about a month away.

The Monday Wash—

Frank Clemmons' Amoco Cannoneers, who broke into the Cape Fear league wins column yesterday, have a two-day road trip slated for this week-end. The local semi-pros will take on the Naval Training station at Norfolk on Saturday and an unannounced team the following day.

Jesse Helms, now of the Wilmington Navy Recruiting office, was on the Raleigh News and Observer sports desk before enlisting . . . Sports Editor Neale Patrick of the Raleigh Times was a Wrightsville Beach visitor over the week-end, stopped by the Star-News office with nice sunburn prospects.

After counting up spare trophies, the Cape Fear Country club's tournament committee decided to have a delayed "spring" meet. If rain puts greens in condition this week, qualifying rounds will probably be held Saturday.

With their first several games on the records as fast, close ones, the new Seaboard Baseball league stands a good chance of developing into one of the best amateur circuits in this section . . . And we've heard nothing more on that proposed benefit game for Frank Hines and Mack Griffith.

An armful of roses to Kenneth Wooten, the post-office clerk, who's been selected as an instructor for the Southern Red Cross acquatic school at Brevard this week. Students from six states will attend.

For an excellent comedy, just watch the expression of fans' faces at the wrestling matches when the going gets rough.

Lt. Henry A. Johnson's Camp Davis AA's will play the A. L. King semi-pros at Legion stadium Thursday twilight . . . The soldiers will go to Norfolk on June 24 for a game with the Navy Yard

OILERS PULL UPSET ON BOTTLERS

★ ★ ★ ★ ★ ★ ★ ★ ★ ★ ★ ★ ★ ★ ★

Indians And Yankees Divide Double Header

Coming Here

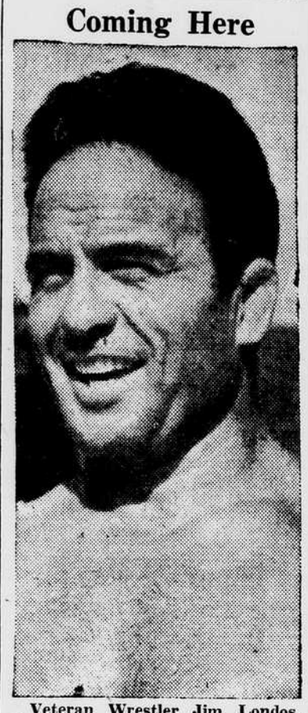

Veteran Wrestler Jim Londos, five times champion of the world, will face popular Bibber McCoy of Boston on Bert Causey's Thalian hall card here Friday night. A supporting bout to the one featuring the "Golden Greek" will be announced later.

ERNIE BONHAM LOSES OPENER AS TWO SPLIT

Season's Largest Crowd Watches As Tribe, N. Y. Even Twin Bill

NEW YORK, June 7 —(AP)— A throng of 71,910 paying customers, largest baseball crowd of the season, watched the Cleveland Indians push Ernie Bonham from the ranks of the undefeated pitchers today as they divided a doubleheader with the New York Yankees.

Bonham, winner of eight straight games until today, was banged for a dozen blows in the curtain raiser, which the Tribe won, 5-4, but the Yanks exploded a barrage of home runs to even accounts in the nightcap, 13-1.

Lefty Al Smith, who had a hand in halting Joe DiMaggio's record-breaking batting streak last year, was the big stumbling block in Bonham's path today.

When the Bronx bombers blasted starter Joe Heving out of the box with a three-run assault in the first inning, Smith took over and held them to six hits and one run, a homer by Tommy Henrich, the rest of the way.

(FIRST GAME)

Score by innings:		R	H	E
CLEVELAND	100 003 001	5	12	2
NEW YORK	300 010 000	4	9	0

Runs batted in—Heath 2, Crosetti, Gordon 2, Henrich, Boudreau 2, Smith. Two base hits — Keltner, Henrich, Heath. Three base hits—Boudreau. Home runs—Crosetti, Henrich. Stolen bases—Keller. Sacrifices—Bonham 2, Boudreau. Double plays—Fleming (unassisted); Keltner, Mack and Fleming; Boudreau, Mack and Fleming. Left on bases—New York 10; Cleveland 6. Bases on balls—Off Heving 1; off Smith 5. Struck out—By Bonham 5; by Smith 5. Hits—Off Heving 3 in 1-3 inning; off Smith 6 in 8 2-3. Passed ball—Hegan. Winning pitcher—Smith. Umpires—Quinn, Basil and Stewart. Time—2:20. Attendance —65,000.

(SECOND GAME)

Score by innings:		R	H	E
CLEVELAND	000 001 000—	1	5	4
NEW YORK	011 003 08x—	13	12	0

Runs batted in—Gordon 5, Henrich, Weatherly, Keller 2, Rizzuto, Crosetti 2, Hassett. Two base hit—Hassett. Home runs—Henrich, Weatherly, Keller, Gordon. Stolen base—Gordon. Sacrifice—Chandler. Double plays—Gordon, Rizzuto and Hassett 2; Rizzuto, Gordon and Hassett; Harder, Boudreau and Fleming. Left on bases—New York 9; Cleveland 6. Bases on balls—Off Harder 6; off Chandler 5; off Kennedy 4. Struck out—By Harder 6; by Chandler 1; by Brown 2. Hits—Off Harder 4 in 6 innings; off Kennedy 5 in 1 1-3; off Brown 3 in 2-3. Losing pitcher—Harder. Umpires—Basil, Stewart and Quinn. Time—2:25. Attendance (paid)—71,910.

—V—

Brooklyn Club Sweeps Header From Chicubs

CHICAGO, June 7. — (AP) — The Brooklyn Dodgers swept a doubleheader from the Chicago Cubs today, 8-4 and 4-3, to maintain a seven-game lead over the St. Louis Cardinals.

(FIRST GAME)

Score by innings:		R	H	E
BROOKLYN	311 000 300—	8	16	0
CHICAGO	000 000 400—	4	11	1

Runs batted in—Medwick 3, Walker 2, Reese, Camilli, Owen, Stringer, Cavarretta, Foxx, Nicholson. Two base hits—Walker, Medwick, Hack, Stringer. Sacrifices—Higbe, Reiser. Double plays—Merullo, Russell and Foxx; Russell, Merullo and Foxx; Medwick and Herman. Left on bases—Brooklyn 8; Chicago 9. Bases on balls—Off Higbe 3; off Erickson 1; off Bithorn 1. Struck out—By Higbe 5; by Casey 3; by Bithorn 1; by Mooty 1. Hits—Off Higbe 8 in 6 innings; off Casey 3 in 3; off Olsen 4 in 1-3; off Erickson 7 in 3 2-3; off Bithorn 3 in 3; off Mooty 1 in 1; off Pressnell 1 in 1. Winning pitcher—Higbe; losing pitcher—Olsen. Umpires — Reardon, Goetz and Conland. Time—2:27.

(SECOND GAME)

Score by innings:		R	H	E
BROOKLYN	100 101 000 1—	4	7	0
CHICAGO	000 002 010—	3	12	1

Runs batted in—Reiser 3, Medwick, Cavarretta. Two base hits—Hernandez, Cavarretta. Home run — Cavarretta. Stolen base — Vaughan. Sacrifices—Vaughan, Russell. Double plays—Russell, Merullo and Foxx 2; Herman, Reese and Camilli; Reese, Herman and Camilli. Left on bases—Brooklyn 7; Chicago 11. Bases on balls—Off Rowe 2; off Casey 1; off French 3; off Schmitz 7. Struck out—By Rowe 1; by Casey 1; by Allen 1; by Schmitz 4. Hits—Off Rowe 5 in 5 1-3 innings; off Casey 4 in 1 2.3; off Werber 1 in none; off French 1 in 1 2-3; off Allen 1 in 1 1-3. Hit by pitcher—By Schmitz (Vaughan). Winning pitcher—Allen. Umpires — Goetz, Conlan and Reardon. Time—2:47. Attendance (actual)—31,806.

Major League Standings

YESTERDAY'S RESULTS

National League

Cincinnati 6-3; Boston 2-2.
Pittsburgh 5-8; Philadelphia 4-6.
St. Louis 4-2; New York 1.0.
Brooklyn 8-4; Chicago 4-3.

American League

Boston 3-3; Chicago 2-2.
St. Louis 5-7; Philadelphia 2-1.
Detroit 6-0; Washington 4-8.
Cleveland 5-1; New York 4-13.

Piedmont League

Durham 8-2; Charlotte 7-3.
Winston-Salem 4-4; Norfolk 1-1.
Richmond at Asheville, postponed.
(Only games scheduled).

THE STANDINGS

National League

	Won	Lost	Pct.
Brooklyn	37	14	.725
St. Louis	29	20	.592
Cincinnati	27	24	.529
New York	26	26	.500
Boston	27	28	.491
Pittsburgh	23	28	.451
Chicago	23	30	.434
Philadelphia	16	36	.303

American League

	Won	Lost	Pct.
New York	36	12	.750
Detroit	30	26	.536
Boston	26	23	.531
Cleveland	27	24	.529
St. Louis	28	26	.519
Washington	21	21	.500
Chicago	19	31	.380
Philadelphia	21	35	.375

Piedmont League

	Won	Lost	Pct.
Charlotte	23	14	.622
Portsmouth	24	15	.615
Greensboro	25	17	.595
Richmond	19	18	.514
Asheville	20	19	.513
Norfolk	20	23	.465
Durham	15	26	.360
Winston-Salem	15	29	.341

TODAY'S GAMES:

Probable pitchers for today's Major league doubleheaders (won-lost records in parentheses):

American League

Cleveland at New York—Bagby (7-3) vs. Donald (3-1).
(Only game scheduled).

National League

Boston at Cincinnati—Earley (3-3) or Tost (6-2) vs. Derringer (1-3).
(Only game scheduled).

BASEBALL'S BIG SIX:

Batting (three leaders in each league)

Player, Club	G	Ab	R	H	Pct.
Gordon, Yankees	45	173	26	68	.393
Phelps, Pirates	33	85	10	32	.376
Doerr, Red Sox	42	168	20	63	.375
Reiser, Dodgers	42	167	38	61	.355
Dickey, Yankees	29	104	10	36	.346
Lombardi, Braves	41	118	16	39	.331

HOME RUNS:

American League

Williams, Red Sox	15
York, Tigers	13
J. DiMaggio, Yankees	10

National League

F. McCormick, Reds	9
Marshall, Giants	8
Camilli, Dodgers	8

RUNS BATTED IN:

American League

Williams, Red Sox	57
Doerr, Red Sox	42
York, Tigers	42
J. DiMaggio, Yankees	42

Tarboro Youth Defends Carolinas Golf Crown In Meet Opening Today

GREENSBOORO, June 7.—(AP)—The 16th of the annual Carolinas Junior Golf championships get underway here tomorrow morning at Greensboro Country club with youngsters from all over the Carolinas teaming with their professional and amateur partners to stage the pro-junior amateur events which are a prelude to the three days of intense match play which follow.

Actually, the shuffle to determine whether Harvie Ward, Tarboro youth, retains his crown won last year or whether he sees it pass on to some other contender begins tomorrow morning, although the program lists the pro-junior and the junior-amateur as the two events of the day.

However, scores carded in tomorrow's round will be counted as qualifying scores and the juniors will be bracketed accordingly. The low 16 will gain places in the coveted championship flight, affording them the chance to lift Ward's title.

—V—

Pirates Defeat Phils To Stretch Victories

PITSBURGH, June 7—(AP)— The Pittsburgh Pirates owned their longest winning streak of the season today—four straight—thanks to the hapless Philadelphia Phillies.

The Buccos swept a four-game series by bumping off the Phils in a doubleheader before 8,461 fans, turning the trickgn 5-4, in 10 innings and 8-6 in a nightcap shortened to seven inninggs by Pennsylvania's Sabbath Law.

In each game the Pirates came from behind to win. After Bucco rallies twice tied the opener, consecutive doubles by Elbie Fletcher and Bob Elliott won the game in the tenth.

(FIRST GAME)

Score by innings:		R	H	E
PHILADELPHIA	201 000 100 0—	4	10	1
PITTSBURGH	001 200 001 1—	5	11	1

Runs batted in—Glossop, Northey 2, Etten, Elliott 2, Gustine, Butcher, Rikard. Two base hits—Northey, Fletcher 2, Murtaugh, Etten, Elliott 2, Waner, Martin. Three base hit—Rikard. Sacrifice—Murtaugh. Left on bases—Philadelphia 10; Pittsburgh 8. Base on balls—Off Butcher 2; off Johnson 2. Struck out—By Johnson 4. Hits—Off Butcher 10 in 9 innings; off Heintzelman 0 in 1; off Johnson 10 in 9 (none out in 10th); off Hughes 1 in 0. Winning pitcher—Heintzelman; losing pitcher — Johnson. Umpires—Pinelli, Ballanfant and Barlick. Time—2:25.

(SECOND GAME)

Score by innings:		R	H	E
PHILADELPHIA	004 000 2—6	9	2	
PITTSBURGH	005 003 0—8	9	0	

(Called, Sunday law).

Runs batted in—Koy 3, Etten 2, Elliott 2, Van Aobays, Martin 2, Glossop. Two base hits—Van Robays, Benjamin. Sacrifices — Murtaugh, Fletcher, Lanning. Double play—Martin, Barrett. Left on bases — Philadelphia 5; Pittsburgh 6. Bases on balls—Off Melton 3; off Gornicki 3; off Lanning 1; off Nahem 1. Struck out—By Gornicki 2; by Lanning 2. Hits—Off Gornicki 3 in 2 innings; off Lanning 6 in 4 2-3; off Wilkie 0 in 1.3; off Melton 5 in 2 1-3; off Nahem 3 in 3 2-3; off Beck 1 in 1. Winning pitcher—Lanning; losing pitcher — Melton. Umpires—Pinelli, Barlick and Ballanfant.

—V—

Bob Jones Trims Par In Hale Test Rounds

NEW YORK, June 7.—(AP)—With his swing as smooth as Dixie molasses, Bob Jones trimmed five strokes off par as he set the pace today for the Hale American National Open Golf qualifiers at eight courses scattered throughout the United States.

Today's meets and the four played Friday and Saturday, determined 101 of the 105 contestants who will compete at Chicago June 18 to 21 for the benefit of the Navy Relief society and the USO. Los Angeles qualifying starts tomorrow.

Although knocked unconscious by a pool ball while watching a locker room pool game between the morning and afternoon rounds, Charles Lind paced the Denver field with a 214, one stroke over regulation figures.

Lind collected a 70 before lunch and a 74 in the afternoon. The cue ball struck him above his right eye and the big seven conference champion was "out" for 15 minutes.

Renew Used Golf Balls

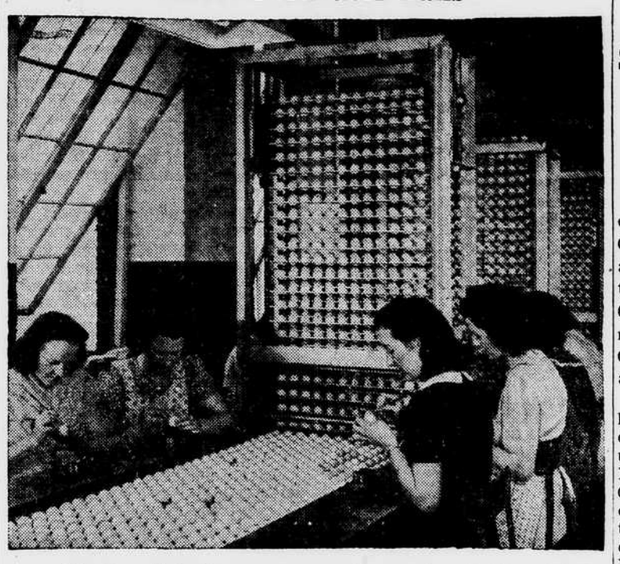

Used golf balls re-processed can be distinguished from new balls only by the word "re-processed" which is branded in their covers. On the final conveyer line they are marked by name, according to construction, and given a last critical inspection.

Jim Londos To Meet McCoy Here Friday

Famed Greek Wrestler Will Face Boston Matman At Thalian This Week

Jim Londos, the "Golden Greek" of wrestling and five times world's mat champion, will take on husky Bibber McCoy of Boston at Thalian Hall here Friday night.

Londos' appearance in Wilmington was announced Sunday by Promoter Bert Causey as tickets for the card, which will include a promising supporting bout, went on sale.

The fast, aggressive McCoy won his chance at the handsome Greek by getting the nod of decision over the hooded Black Panther on the Thalian program last week.

Londos, who drew a standing-room-only crowd here several months ago, has long been one of the top names in wrestling and is expected to offer tough opposition to the Bostonian, popular with local fans.

Causey said principals of the other Friday night match will be made public later in the week.

—V—

Brownies Twice Defeat Cellar-Stuck Athletics

PHILADELPHIA, June 7.—(AP)—Driving toward a berth in the first division, the St. Louis Browns twice defeated the Athletics here today, 5 to 2 and 7 to 1.

Dennis Galehouse was the winner in the first game, although Al Hollingsworth was called to turn back a challenge in the eighth inning.

(FIRST GAME)

Score by innings:		R	H	E
ST. LOUIS	300 100 010—	5	12	0
PHILADELPHIA	020 000 000—	2	10	2

Runs batted in—Judnich 2, Laabs 3, Davis 2. Two base hits—Davis, Laabs. Three base hits—Judnich. Home runs—Laabs. Stolen bases—Criscola, Valo. Double plays—Gutteridge, Stephens, McQuinn 2, Gutteridge, McQuinn. Left on bases — Philadelphia 9; St. Louis 14. Base on balls—Off Marchildon 5; off Galehouse 5. Struck out—By Marchildon 5; by Hollingsworth 1. Hits—Off Galehouse 10 in 7 1-3 innings; off Hollingsworth 0 in 1 2-3 innings. Wild pitches—Marchildon. Winning pitcher—Galehouse. Umpires—Geisel, Grieve and Rue. Time—2:30.

(SECOND GAME)

Score by innings:		R	H	E
ST. LOUIS	022 003 000—	7	9	2
PHILADELPHIA	100 000 000—	1	7	5

Runs batted in—Muncrief 2, Criscola, Clift, Judnich. Two base hits—McQuinn, Blair, Gutteridge. Three base hits—Muncrief. Sacrifice—Gutteridge. Double plays—Siebert, Suder and Siebert; McQuinn, Stephens and McQuinn 2. Left on bases—Philadelphia 5; St. Louis 9. Base on balls—Off L. Harris 5; off Caligiuri 1. Struck out—By L. Harris 2; by Caligiuri 1; by Shirley 1; by Muncrief 1. Hits—Off L. Harris 6 in 4 innings; off Caligiuri 3 in 1 1-3; off Shirley 0 in 2-3. Losing pitcher—L. Harris. Umpires—Grieve, Rue and Geisel. Attendance—15,193. Time of game—1:57.

Winston-Salem Horses Win Five-Gait Class At Army-Navy Event

WINSTON-SALEM, June 7.—(AP) — Sweety Love, owned by Roy Pulliam of Winston-Salem and ridden by Jimmy Robertson won the five-gaited championship stake of the Winston-Salem Army-Navy Horse show today.

The Winston-Salem horse defeated Elle Wee, owned by Thomas Scott of Richmond, Va., to win the stake, which was a feature postponed from yesterday because of weather conditions.

—V—

Boston Rallies Twice To Defeat Chicagoans

BOSTON, June 7.—(AP)—The Boston Red Sox came from behind twice today to take a double bill from the Chicago White Sox by identical scores of 3-2, home runs by Bobby Doerr and Jim Tabor settling the issue in the last inning of the first game and Lou Finney's long fly driving home the winning tally in the second.

(FIRST GAME)

Score by innings:		R	H	E
CHICAGO	000 000 020—	2	7	0
BOSTON	010 000 002—	3	8	1

Runs batted in — Moses 2, Doerr, Lupien, Tabor. Two base hits — Doerr, Newsome. Home runs—Moses, Doerr, Tabor. Stolen base—Kennedy. Sacrifice—DiMaggio. Double plays—Newsome, Doerr and Lupien; Tabor, Doerr and Lupien. Left on bases—Chicago 5; Boston 6. Bases on balls—Off Lyons 1; off Newsom 1. Struck out—By Lyons 1; by Newsome 3. Umpires—McGowan, Rommel, Hubbard. Time—1:36. Attendance (estimated)—18,000.

(SECOND GAME)

Score by innings:		R	H	E
CHICAGO	020 000 00—	2	3	0
BOSTON	002 000 01—	3	7	1

(Game called in 8th by Sunday law).

Runs batted in—Kennedy, Hoag, Di. Maggio 2, Finney. Two base hit—Williams. Home run—DiMaggio. Stolen base—Doerr. Double plays—Appling and Kuhel; Doerr, Pesky and Lupien. Left on bases—Chicago 2; Boston 5. Bases on balls—Off Dietrich 2; off Haynes 1; off Wagner 1. Hits—Off Dietrich 5 in 6 innings (none out in 7th); off Ross 2 in 1 (none out in 8th); off Haynes 0 in 0 innings (pitched to 1 batter); off Wade 0 in 1-3 (pitcher to 1 batter). Losing pitcher—Ross. Umpires—Rommell, Hubbard and McGowan. Time—1:40. Attendance—20,061.

—V—

St. Louis Takes Pair From New York Giants

ST. LOUIS, June 7.—(AP)—The St. Louis Cardinals won a double feature from New York today, 4 to 1 and 2 to 0, with Mort Cooper blanking the Giants on four hits in the nightcap after Young Howard Pollet pitched himself out of several jams to go the route in the first game.

Although outhit by the Giants, the Cards made better use of their safeties in the first game. The Giants left 14 runners stranded on the bases.

(FIRST GAME)

Score by innings:		R	H	E
NEW YORK	000 000 001—	1	9	1
ST. LOUIS	000 031 00x—	4	5	1

Errors—Hubbell, Musial. Runs batted in—Brown 2, Slaughter, Pollet, Leiber. Two base hits—Hopp, Pollett. Sacrifice—T. Moore. Left on bases—New York 14; St. Louis 6. Bases on balls—Off Hubbell 3; off Melton 1; off Pollet 6. Struck out—By Hubbell 3; by Melton 1; by Pollet 1. Hits—Off Hubbell 3 in 5 innings; off Melton 2 in 2 innings; off Adams 0 in 7. Hit by pitcher—By Pollet (Leiber). Losing pitcher—Hubbell. Umpires — Sears, Stewart and Dunn. Time—2:14.

(SECOND GAME)

Score by innings:		R	H	E
NEW YORK	000 000 000—	0	4	1
ST. LOUIS	000 010 01x—	2	5	0

Runs batted in—Hopp. Two base hits—Marion. Home run—Hopp. Left on bases—New York 6; St. Louis 8. Bases on balls—Off Carpenter 2; off Melton 3; off M. Cooper 3. Struck out—By Adams 1; by M. Cooper 2. Hits—Off Carpenter 4 in 7 innings; off Melton 1 in 2-3 innings; off Adams 0 in 1-3 innings. Wild pitches—M. Cooper. Losing pitcher—Carpenter. Umpires—Stewart, Dunn and Sears. Time—1:55. Attendance (paid)—9,391.

PUZZLING AMOCO NINE NOZES OUT PEPSI, 3 TO 2

Shipyard Holds Cape Fear League Lead By Defeating Grocery Squad, 6 To 4

By R. J. POWELL

The Shipyard Progressives moved one notch nearer winning the Cape Fear first-half flag yesterday afternoon at Legion stadium as they won over the A. L. King team 6-4 while the puzzling Amoco Cannoneers were upsetting the Pepsi Cola boys, 3 to 2 in a close game at Hilton.

Righthander Edwards' fine five-hit flinging and his sixth inning double that scored Sam West figured prominently in toppling the Pepsi applecart. Edwards had the Cola crew under complete control every round with the excetion of the sixth chapter when the PC's coupled Rowan's single with MacKeithan's walk and catcher Nethercutt's first of two hits to tie the count at 2-all with two dead.

Amoco got eleven bingles off starter Red Miller and Jack Shoaf who worked from the third on out. Eight Oilers were left stranded.

Second baseman Tony Reynolds was the fielding star for the winners and H. Bohanan was the big man with the willow. Reynolds handled nine chances with out a slip and started the only double play while thirdsacker Bohanan hit the ball safely three times out of four. Meade, Farmer and Strickland got two for four for Amoco and Nethercutt led the Pepsis with a similar record.

Five runs in the first round off regular third baseman Curley Shands proved enough to keep the Shipyard winning streak intact. After that bad start in which manager Snag Allen started and was forced to quit in favor of Shands the stadium tilt developed into a nice pitchers argument with the shippers' Urbon and King's Alvah Tatum taking the honors. With no other hurler in sight, Tatum took over in the second and allowed one shipyard run on three hits in finishing the futile effort for the cripoled Kingers. Burney Covington led the King eight hit assault off Urbon with two hits and Johnnie Edens turned in a like record to top the Progressive boys with the bat.

The Cape Fear league will hold it's regular meeting tonight at 7:30 in the courthouse.

PEPSI COLA	Ab	R	H	O	A	E
Rowan, ss	4	1	1	3	1	0
S. MacKeithan, 2b	3	1	0	2	3	0
Nethercutt, c	3	0	2	9	2	0
Farrow, rf	3	0	0	0	0	0
McCabe, cf	4	0	1	2	0	0
Smidt, 3b	2	0	0	1	3	1
Tyer, 1b	3	0	1	7	1	0
Hawkins, lf	3	0	0	0	1	0
Miller, p	1	0	0	0	0	0
Shoaf, p	2	0	0	0	0	0
TOTALS	28	2	5	24	11	1

AMOCO	Ab	R	H	O	A	E
Reynolds, 2b	4	1	1	6	3	0
Farmer, 1b	4	0	2	13	3	0
Strickland, ss	4	0	2	0	2	1
Turnage, cf	3	0	0	1	0	0
Brooks, rf	4	1	0	0	0	0
Meade, lf	4	0	2	2	0	0
H. Bohanan, 3b	4	0	3	1	0	0
J. Bohanan, c	1	0	0	2	1	0
Edwards, p	3	0	1	0	1	0
West, c	0	1	0	2	0	0
TOTALS	31	3	11	27	10	1

Score by innings::

PEPSI COLA	000 002 000—2
AMOCO	100 101 00x—3

Runs batted in—H. Bohanan 1, Nethercutt 2, Edwards 1. Two base hits—Edwards. Stolen bases—Reynolds. Double plays—Reynolds to Strickland to Farmer. Left on bases—Pepsi Cola 5; Amoco 8. Bases on balls—Off Edwards 4. Struck out—By Edwards 3; by Miller 1; by Shoef 6. Hits—Off Miller 2 in 5 innings; off Shoaf 6 in 6. Passed balls—J. Bohanan. Losing pitcher—Shoaf. Umpires—Eagles and Brown.

A. L. KING	Ab	R	H	O	A	E
Singletary, 2b	5	1	1	2	0	
Shands, p-3b	5	0	1	2	4	1
Horton, 1b	4	1	1	14	0	0
Covington, c	4	0	2	3	0	0
Wallace, lf	4	0	0	2	0	0
Edwards, ss	4	0	1	1	4	2
Rogers, cf	4	0	0	1	0	0
Tatum, p-rf	3	1	1	0	4	0
Allen, rf-p	4	1	1	0	0	0
TOTALS	37	4	8	24	14	3

SHIPYARD	Ab	R	H	O	A	E
Bell, 3b	5	1	1	1	2	0
Dejarnett, 2b	5	1	1	2	5	2
Edens, ss	4	1	2	2	2	1
Davis, cf	3	0	0	1	0	0
Urbon, p	2	1	0	0	0	0
Williams, 1b	3	1	1	9	0	1
Taylor, c	3	0	0	11	0	0
Batson, rf	4	0	1	1	0	0
Lane, lf	1	0	1	0	0	0
McCord, lf	3	1	1	0	0	0
TOTALS	33	6	8	27	9	4

Score by innings:

A. L. KING	002 020 000—4
SHIPYARD	500 001 00x—6

Runs batted in—Covington 1, Wallace 1, Edens 1, Taylor 1, Batson 2. Two base hits—Tatum 1, Shands 1, Edens 1. Sacrifices—Davis 1. Left on bases—A. L. King 7; Shipyard 8. Bases on balls—Off Shands 2; off Tatum 2; off Urbon 1. Struck out—By Tatum 3; by Urbon 7. Hits—Off Allen 2 in 0 innings; off Urbon 8 in 9 innings; off Shands 3 in 1 inning; off Tatum 3 in 7 innings. Wild pitches—Urbon 1. Passed balls—Covington 1. Winning pitcher—Urbon; losing pitcher—Shands. Umpires—Brown and Jeffords. Time of game—2:10.

—V—

BROWNS SWAP PLAYERS

PHILADELPHIA, June 7.—(AP)—The St. Louis Browns, trying to finish in the first division of the American league for the first time in 13 years, announced tonight they had traded Outfielder Roy Cullenbine and Pitcher Bill Trotter to the Washington Senators for Outfielder Mike Chartak and Pitcher Steve Sundra.

EXPRESS TEAM BOWS SHOEMEN; FITTERS WIN

P & F Defeats Su-Ann In Seaboard Loop; Masonboro Boatmen Cop Tilts

By MORRISS GRISSOM

Behind the effective hurling of Marlowe and Auld, the P. & F. Motor Expressman defeated the Su-Ann Shoemen 9 to 6 yesterday afternoon at Robert Strang park.

The Expressman touched Sandlin for eight hits and three walks. Sandlin hurled his first game for the Shoeman and pitched a good one, but his teammates made five errors. Su-Ann collected seven hits off the two twirlers for the Expressman.

B. Auld led the Expressmen at bat with three for three, while Dixon and Sandlin led with three for three and two for three respectively.

At Masonboro, the Shipfitters defeated the Sunset Park nine, 4 to 1. The teams put on a real show as they were trying to decide the cellar spot. Although the Park team lost, Pilot Rochelle will have a lot of new faces to show next week on his team.

At Bellamy park, the Carolina Tigers seemed to have gone to pieces as they lost star Shortstop and Manager Hugh Griffith, who went to the hospital for an appendectomy. The Tigers lost to the Masonboro Clamdiggers, 7 to 5.

The Standings

	W	L	Pct.
Masonboro	3	0	1.000
P & F	3	0	1.000
Su-Ann	1	2	.333
Carolina Tigers	1	2	.333
Shipfitters	1	2	.333
Sunset	0	3	.000

Washington And Tigers Divide Double Header

WASHINGTON, June 7—(AP)—Detroit and Washington split a doubleheader today, the Tigers taking the opener 6 to 4 and the Senators copping an 8-0 decision in the nightcap behind Walter Masterson's four-hit hurling.

(FIRST GAME)

Score by innings:		R	H	E
DETROIT	104 000 010—	6	10	0
WASHINGTON	000 100 120—	4	9	0

Runs batted in—McCosky 2, Harris, Higgins 3, Early, Pofahl, Estalella, Spence. Two base hits — McCosky, Cramer, Campbell, Trucks, Case. Three base hits—Campbell. Home runs—Higgins. Double plays—Repass (unassisted). Left on bases—Detroit 6; Washington 6. Bases on balls—Off Wynn 2; off Carrasquel 1; off Trucks 1. Struck out—By Wynn 1; by Trucks 5; by Carrasquel 1. Hits—Off Trucks 8 in 7 innings (none out in 8th); off Newhouser 1 in 2; off Wynn 5 in 2 (none out in 3rd); off Carrasquel 5 in 7. Passed balls—Tebbetts. Winning pitcher — Trucks. Losing pitcher—Wynn. Umpires — Pipgras, Summers and Passarella. Time—1:36. Attendance—15,000.

(SECOND GAME)

Score by innings:		R	H	E
DETROIT	000 000 000—	0	4	4
WASHINGTON	110 002 04x—	8	14	0

Runs batted in—Evans, Spence, Vernon 2, Estalella, Pofahl 2. Three base hits—Harris. Stolen bases — Vernon, Higgins. Double plays—Vernon and Pofahl; Higgins, Bloodworth and York; Higgins and York. Left on bases—Detroit 6; Washington 13. Bases on balls—Off Masterson 3; off Henshaw 2; off Gorsica 2. Struck out—By Masterson 4; by Henshaw 2; by Gorsica 1. Hits—Off Henshaw 9 in 6 innings; off Gorsica 5 in 2 innings. Passed balls—Evans. Losing pitcher—Henshaw. Umpires—Summers, Passarella and Pipgras. Time—2:05. Attendance—15,000.

—V—

Reds Win Both Tilts From Boston Braves

CINCINNATI, June 7.— (AP) —A ninth-inning homer by Rookie Ray Lamanno beat the Boston Braves 3 to 2 in the nightcap of a doubleheader here today after the Cincinnati Reds had won the opener 6 to 2 on four unearned runs in the eighth.

The twinbill sweep made it five straight for the Redlegs over Boston in the Braves' first series at Crosley field.

(FIRST GAME)

Score by innings:		R	H	E
BOSTON	000 100 010—	2	9	2
CINCINNATI	000 002 04x—	6	9	0

Runs batted in—Klutz, Ross, F. McCormick 2, Haas, Walker, Vollmer. Two base hit—Frey. Home run—McCormick. Stolen bases—West, Walker. Sacrifice—West. Double plays—Miller, Sisti and West, Frey, Joost and McCormick. Left on bases—Boston 8; Cincinnati 5. Bases on balls—Off Errickson 2; off Sain 1; off Riddle 2. Strikeouts—By Errickson 1; by Sain 1; by Riddle 3. Hits—Off Errickson 6 in 6 innings; off Wallace 0 in 1 inning; off Sain 3 in 1 inning; off Riddle 9 in 7 1-3 innings; off Shoun 0 in 1 2-3 innings. Winning pitcher—Shoun; losing pitcher—Sain. Umpires—Barr, Magerkurth and Jorda. Time—2:06.

(SECOND GAME)

Score by innings:		R	H	E
BOSTON	010 000 010—	2	5	0
CINCINNATI	001 010 001—	3	4	0

Runs batted in—Holmes, Gremp, Frey, Marshall, Lamanno. Two base hits—Gremp 2, Frey. Home runs—Marshall, Lamanno. Sacrifices — West, Waner. Double plays—Miller, Sisti and Gremp; Joost, Frey and McCormick. Left on bases—Boston 4; Cincinnati 7. Bases on balls—Off Hutchings 6; off Wallace 1; off Starr 2; off Begs 1. Strikeouts—By Hutchings 3; by Starr 2. Hits—Off Hutchings 3 in 7 innings; off Wallace 0 in 1 inning; off Javery 1 in 1.3 inning; off Starr 5 in 7 1-3 innings; off Beggs none in 1 2-3 innings. Winning pitcher—Beggs; losing pitcher—Javery. Um