CHURCHES

PRESBYTERIAN

First, Corner Third and Orange streets. Rev. William Crowe, Jr., D. D., minister, Church school 10 a.m. Worship 11:15 a.m. Young People 7 p.m. Worship 8 p.m.

St. Andrews-Covenant, Fifteenth and Market streets. Rev. Frederick W. Lewis, temporary minister. Church school 9:45 a.m. Worship 11 a.m. Volunteer Day observance. Pioneers 7 p.m. Senior-Young People 7:15 p.m. Worship 8 p.m. Rev. L. G. Calhoun, Brazil, will preach.

Pearsall Memorial, East Wilmington, Chaplain Frank M. Thompson, acting pastor. Sunday school 10 a.m. Worship 11 a.m. Young People's League 6:45 p.m.

Cape Fear—Shipyard Boulevard at Vance street. The Rev. Philip M. Cory, minister. Sunday school 9:45 a.m. Worship 11 a.m. Worship 7:30 p.m. Young People, Pioneer Vespers 6:30 p.m.

Colonial Village Sunday School—Sunday school 9:45 a.m. Thursday Evening Bible Study class 8 p.m. (Under auspices of Winter Park Prebyterian church).

McClure—Sunday school 10 a.m. Worship 11 a.m. Pastor Rev. C. C. Myers.

Delgado — Sunday school 9:45 a.m. Worship 7:30 p.m. Pastor Rev. C. C. Myers.

Winter Park — Rev. Alfred K. Dudley, pastor. Worship 11 a.m. Worship 7:30 p.m. Sunday school 10 a.m. Boys and Girls 4 p.m. Young People's League 6:30 p.m.

Myrtle Grove — Church school 3 p.m. Services 7:30 p.m. Rev. P. T. Batson.

Smith Creek Church School (of the First Presbyterian Church) 2:30 p.m. Led by K. W. Taylor.

Oak Grove Chapel (of the First Presbyterian Church) Carolina Beach road. Church school 5 p.m.

Community Chapel — Sunday school 10:45 a.m. Evening worship every second and fourth Sunday 8 p.m.

EPISCOPAL

St. James' — Third and Market streets. The Rev. Mortimer Glover, rector. Holy Communion 8 a.m.; Church school 10 a.m.; Morning Prayer and Sermon 11 a.m.; Young People's Service League 7 p.m.

St. John's—Third and Red Cross streets, Rev. E. W. Halleck, rector. Holy Communion 7:30 a.m. Church school 9:45 a.m. Morning prayer and sermon 11 o'clock. YPSL 6:30 p.m. Evening prayer and sermon 8 o'clock.

St. Paul's — 16th and Market streets. Alexander Miller, rector. Holy Communion 7:30 a.m. Church school 9:45 a.m. Morning prayer 11:15 a.m. YPSL 7 p.m.

Church of the Good Shepherd—Sixth and Queen streets. Rev. Harvey W. Glazier, rector. Holy Communion 8 a.m. Church school 9:45 a.m. Morning prayer and sermon 11 o'clock. YPSL 6:30 p.m. Evening prayer and sermon 8 o'clock.

Wrightsville, St. Andrew's—9:45 a. m., church school. 11 a. m. morning prayer and sermon by Rev. Walter R. Noe.

Tar Landing, St. Phillip's—4 p. m. church school. 7 p. m. evening prayer and sermon by Rev. Walter R. Noe.

Burgaw, St. Anne's—9:45 a. m. morning prayer and sermon by Rev. Thomas P. Noe.

Jacksonville, St. Anne's — 9:45 a. m. church school. 11 a. m. morning prayer and address by F. N. Cox.

METHODIST

Grace—Corner Grace and Fourth streets. Rev. J. F. Herbert, pastor. Church school 9:45 a.m. Worship 11 a.m. Youth Fellowship, Supper hour 6:30 p.m. Worship 8 p.m.

Trinity — Market at 14th street. Fred W. Paschall, pastor. Sunday school 9:45 a.m. Worship 11 a.m. Youth Fellowship 7 p.m. Worship 8 p.m.

Fifth Avenue—Fifth between Nun and Church streets. Chancie D. Barclift, pastor. Church school, 9:45 a.m. Worship and sermon, 11 a.m. and 8 p.m. Youth Fellowship 7 p.m.

Epworth, Fifth and Bladen, C. N. Phillips pastor. Sunday school 10:30 a.m. Worship 11:15 a.m. Service and sermon 8 p.m.

BAPTIST

First, Fifth and Market streets. Sankey Lee Blanton, minister. Sunday school 9:45 a.m. Worship 11 a.m. and 8 p.m. Baptist Training Union 6:45 p.m.

Temple, Seventeenth and Market streets. W. J. Stephenson, pastor. Sunday school, 9:45 a.m. Worship, 11 a.m. Baptist Training Union, 6:45 p.m. Worship 8 p.m.

Tabernacle, Sixth and Ann streets, C. E. Baker, pastor. Sunday school 9:45 a.m. Worship 11 a.m. and 8 p.m.

Calvary, Fourth and Brunswick streets. Dr. J. H. Foster, guest speaker. Worship 11 a.m. and 8 p.m. B.T.U. 6:45 p.m.

Primitive, 507 Castle street. J. G. Williams will preach at 7:30 p.m.

Sunset Park, G. Carl Lewis, pastor. Central Boulevard and Jefferson street. Sunday school 9:45 a. m. Worship 11 a.m. Baptist Training Union 6:45 p.m. Worship 8 p.m.

J. E. Allard, Pastor Sunday school 10 a.m. B. T. U. Sunday 6:30 p. m. Worship 7:30 p. m.

Winter Park, Rev. T. H. King. Sunday school 10 a.m. Service 11 a.m. B.T.U. 6:30 p.m. Service 7:30 p.m.

Masonboro, Sunday school 10:30 a.m., J. R. Hollis, superintendent.

Ash, Soldier Bay, Woodrow W. Robbins, pastor. Saturday 8 p.m., officers and teachers meeting, deacons and training union leaders at the church. Sunday school, 10:30 a.m. Worship 11:30 a.m. Training Union, 7 p.m. Worship 8 p.m.

Winnabow, Lebanon, Woodrow W. Robbins, pastor. Sunday school 10:30 a.m. Training Union, 7:30 p. m. Worship every fourth Sunday, morning and evening.

Leland Woodrow W. Robbins, pastor. Sunday school, 10:30 a.m. Training Union, 7 p.m. Worship every first and third Sundays, morning and evening.

ADVENT CHRISTIAN

First Church, 504 South Sixth street. Rev. James R. Lee, pastor. 9:45 a.m. Sunday school. 11:15 Worship. 3 p.m. Intermediate Youth. 6:30 Senior Young People. 7:45 Worship.

Fourth Street, Corner South Fourth and Church streets. Rev. H. J. Wilson, pastor. 10 a.m. Sunday school. 11 a. m. Worship. 7 p.m. Visual Gospel Hour. 8 p.m. The Gospel in Art.

Middle Sound, Rev. George W. Shepard, pastor. 10 a.m. Sunday school. 11 a.m. Worship. 6 p.m. Loyal Workers Society. 7:30 p.m. Worship.

Myrtle Grove, Rev. George Saunders, pastor. 10 a.m. Sunday school. 11 a.m. Worship. 7:30 p.m. Worship.

LUTHERAN

St. Matthew's—Seventeenth and Ann streets. The Rev. Carl H. Fisher, pastor. Sunday school: 9:45 a.m. Service: 11 a.m. Lenten service: Wednesday, 8 p.m.

St. Paul's — Sixth and Market streets, The Rev. Walter B. Freed, pastor. Sunday school 9:45 a.m. Service 11 a.m. Luther League 6:30 p.m. Vespers 8 p.m. Lenten Vespers Wednesday 8 p.m. Sermon: "Forgive Us Our Trespasses".

Army and Navy Commission, Missouri Synod—The Rev. W. A. Kimberley, contact pastor. 1719 Carolina Avenue; contact center; Divine services every Sunday evening 7:30 p. m.; Lenten theme: The Seven Words From Calvary.

DISCIPLES OF CHRIST

First Christian—South Third and Ann streets. James Lawson minister. Sunday school 9:45 a.m. Worship 11 a.m. Youth Meeting 7 p.m. Service 8 p.m.

CHRISITIAN AND MISSIONARY ALLIANCE

Wilmington Gospel Tabernacle—Corner Sixth and Orange streets. Rev. W. G. Hurni, pastor. Bible school 10 a.m. Worship 11 a.m. Young People's Fellowship 3 p.m. Evangelistic Service 8 p.m.

WESLEYAN METHODIST

18th and Castle streets. Rev. S. T. Bayse, pastor. Sunday school 9:45 a.m. Preaching 11 a.m. and 7:45 p.m. YMWB 6:45 p.m.

SAT. CHURCH HOLINESS DS

Church of God, Fourth and Marsteller streets. Rev. V. D. Combs, pastor. Radio service 7:30 a.m. Sunday school 10 a.m. Worship 11 a.m. and 7:45 p.m.

COMMUNITY CHURCH

Carolina Beach—James B. McQuire, pastor; Sunday school 10 a. m.; worship 11 a. m.; worship 7:30 p. m.

THE LITTLE CHAPEL ON THE BOARDWALK

Wrightsville Beach, Conducted by the First Presbyterian church, Wilmington. Church school 10 a. m. Worship 11:15 a.m. Young People 7 p.m.

CATHOLIC

St. Mary's, Corner Fifth and Ann streets. Monsignor C. E. Murphy, pastor; Rev. E. A. Rigney and Rev. J. H. Tevlin, assistants. Confessions Saturday 4 to 6; 7 to 9 p.m. Masses on Sunday at 7, 9, 10:30 and 12 o'clock. Sunday school immediately following the nine o'clock Mass. Sunday afternoon devotions at 5:30.

Wrightsville Beach, St. Therese's 209 So. Lumina; Rev. Thomas E. Curran, pastor. Mass on Sunday at 11 a.m. Confessions before Mass.

Carolina Beach, Immaculate Conception. St. Joseph's street; Rev. Thomas E. Curran, pastor. Mass on Sunday at 9 a.m. Confessions before Mass.

CHRISTIAN SCIENCE

First Church of Christ, Scientist. Seventeenth and Chestnut streets. Sunday school 10 a.m. Service 11 a.m.

NON-DENOMINATIONAL

Castle Heights, 15th and Castle streets. Mrs. W. T. DeVane, Jr., leader. Sunday school 2 p.m. Worship 8 p.m.

CONGREGATIONAL (Colored)

Gregory — Seventh and Nun streets, Rev. M. Williams, pastor. Sunday school 10 a.m. Worship 11:15 a.m.

Visit Our Store For Quality JEWELRY and GIFTS
B. GURR, Jeweler
264 N Front St.

PLUMBING AND HEATING SERVICE
★
Cumber-Moore Co.
17 N. Second St.

FUEL OIL
SPRINGER'S
Phone 5261

Try Our Pit Barbecued Pork and Beef
Sandwiches of all kinds.
Also plate lunches.
OPEN 9 A. M. to 12 P. M.
ADAMS PIT BARBECUE and SANDWICH SHOP
525 S. Front Street
O. C. Adams, Prop.

FOR TIGHT COUGHS due to colds
Mentho-Mulsion contains special ingredients that quickly help loosen tight phlegm, soothe the irritated throat membranes and allay the coughing. Money back if not delighted. Use only as directed.
MENTHO-MULSION

Sunday School Lesson

By WILLIAM E. GILROY, D. D.

A cynical politician once said, "Every man has his price". It was a slur upon good men, but if he had said that everything has its price, in the sense that everything that is worth while costs something he would have been nearer te truth.

For everything does cost something; and this is, perhaps, most true of the things that we most commonly call "free." Our "free" government has cost pioneers of freedom who fought for their rights and liberties immense cost in suffering and sacrifice. The defense of our freedom is costing oceans of blood and sacrifice at the present hour. The "free" schools to which our children go are a heavy, and I hope a happy, charge upon our taxes. The taxes themselves are an evidence of the cost of the services, and all the advantages of civilized living, that we enjoy.

And what is true of all these "free" benefits of our daily life and environment is true of our souls' salvation and of our spiritual life. God so loved the world that He gave His Son; Jesus died that we might have life and redemption; prophets, priests, and saints have made the sacrifices of love for the heritage that we enjoy.

We are conscious today of what earthly kingdoms demand of their citizens, and even of those who are not citizens, or who are citizens only in the making; or in prospect. Young men of 18, who have never voted, have been called up to serve their country with all that they have, and some of them have given and sacrificed all that they had. The Kingdom of God, which Jesus proclaimed and made the very center of His teaching and the goal of discipleship, Jesus assured us is not of this world. Its aims, it standards, its sense of worth and value, are different from those of the kingdoms of earth; but the Kingdom of God is like the kingdoms of earth in this, that it demands the full allegiance of those who would be its subjects. Christianity is not a religion for slackers—slack as is the living of many who call themselves Christians.

The true Christian is as completely devoted to Christ and His Kingdom as is the young soldier who takes the oath of allegiance and goes forth to serve his country with all that he has. We shall never see the church and Christianity effecting their full conquest over sin and evil, and performing their possible part in building a better world, until those who would be Christian understand this better, and give themselves more fully to the faith that they profess.

There is a real cost of discipleship; but the pearl of great price is neither disillusioning nor disappointing.

—V—

Cooled left-over vegetables for winter salads taste best if marinated.

Spearheader

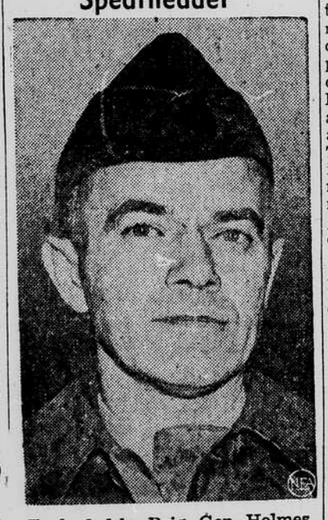

Tanks led by Brig.-Gen. Holmes Dager, above, of Union, N. J., spearheaded the surprise U. S. 3rd Army smash that launched the drive on the Rhine bastion of Coblenz.

The Twain DOES Meet

Meeting between leaders of the Eastern and Western Fronts, forerunner of the union of the two Allied fronts in Germany, took place when General Henry Crerar, left, Canadian First Army commander, discussed military maneuvers with Russian officers at the Canadian general's headquarters.

Police Seeking Clues In Washington Murder

WASHINGTON, March 9 —(AP)— Capital police searched through fashionable Washington House today for clues to the murder of attractive, red-headed Mrs. Nancy Boyer, 45.

Described as "such a sweet person, with so many friends," Mrs. Boyer was the victim of a trigger-nervous robber, in the opinion of Detective Chief Robert J. Barrett of Metropolitan police.

Her body, fully clothed, was found last night in the kitchen of her ninth-floor apartment, where she had lived since Washington House was built four years ago, at 2120 Sixteenth street, northwest. The apartment house tenants include high Government officials and service personnel.

"I can't imagine how this happened," said Mrs. Ida H. Soelter, manager of the apartment house, who described Mrs. Boyer as a friendly, "sweet person." It was Mrs. Soelter who discovered the body, after telephone calls to the apartment drew no reply.

An autopsy showed Mrs. Boyer had been dead apparently since Monday night. Three bullets were fired, detective barrett reeported. Two lodged in her head and one struck her right hand, possibly as the dying woman jeked it to her face. No weapon was found.

Police said the apartment was being searched for fingerprints and that a flattened bullet was found on the kitchen floor. They refused to say what the caliber was, but they did disclose that there were no powder burns evident on the body.

There was one report that a large emerald ring which Mrs. Boyer usually were was missing, also a sum of money. This went unverified officially.

Police, silent on most angles of the case, did say that the bullets which killed Mrs. Boyer were not of .25 caliber. This would indicate the weapon was not the same as was used in a recent and yet-unsolved double murder here. The victims in this case were Edward F. Barker and Pany Casbaian, killed February 23 in a trailer on a used car lot.

Mrs. Boyer's daughter and son-in-law, Navy Lieutenant and Mrs. Donald C. Mitchell, traveled from Boston where they were informed of the death. Lt. Mitchell is an instructor at a Harvard naval school.

Meat Supply To Remain Scarce, Merchants Told

Meat will continue to be rare, and not in the pink, juicy sense of the word, Wilmington's Food Advisory committee was told yesterday by Hillman Moody, Raleigh district War Food Administration representative.

The eight local merchants who made up the committee were urged to ply the public with eggs instead, since a sizable egg-surplus exists and continues to grow. No change in the governmental needs nor the narrowed supply which have combined to bring about an acute meat shortage is foreseen for the near future.

Some clarification of the canned-milk situation came out of the meeting, one of the conclaves of the local group and Federal representatives held monthly throughout the last year. Two freight cars of milk have been routed to Wilmington in the last week, it was pointed out, in response to vigorous demands from local groups. It is not expected however, that grocers will relax the rule which demands proof that an infant is to receive the canned milk allowed to any customer.

Committee members made a strong recommendation to Mr. Moody, who had asked for suggestions, that the point-value of certain canned goods, notably tomato-juice and peaches, be reduced by half. It was explained that a large can of tomato juice now absorbs nearly all of one person's monthly allowance of preserved-food points, with the result that the product tends to be left on the grocery shelves indefinately.

Members of the Wilmington Advisory committee present at the discussion included W. A. Graveley, acting chairman, L. L. Sloan, J. Kyle Bannerman, L. L. Mills, Samuel L. Bear, W. Eugene Edwards, Garland S. Currin and Walter J. Cartier.

Information on local food conditions garnered at similar meetings throughout the Nation are forwarded by Federal representatives to district headquarters. Thence they go to Washington and are compiled within thirty six hours into part of a Nationwide picture from which over-all rulings by the War Food Administration can be derived.

—V—

Sleeping garments and other articles made of brushed rayon may be shaken gently after washing and rinsing as they will dry fluffier and look prettier.

The Art Of Applauding

By Chaplain Frank M. Thompson

The art of applauding reaches its climax in some of our great political conventions where for hours organized pandemonium reigns in behalf of the respective presidential candidates.

With the advent of the radio, applauding has become one of the fine arts. You are listening in on a lot of drivel and stale jokes, suddenly from an unseen audience there comes a thunderous burst of handclapping and bravos. The audience is not only unseen, it is not there. The experts behind the scenes with their paraphernalia can imitate the crying of a baby to a rooting section of an army and navy football game.

True very few broadcasts resort to artificial stimulants and we are not taking issue with those who do. There is nothing quite so depressing than to be greeted by a deep silence when you expected laughter and appreciation. After all, manufactured or mechanical applause is better than none at all. The point is there is a large place in life for the real thing. In fact, most people who come to usefulness, come because in hours of glooms some one has spoken words of encouragement.

We are very prone to take for granted the services of others, especially those who are near and dear to us. They scarcely ever get a 'Thank You.' Applaud if you will the boy prodigy, but give your own lad a pat on the back now and then. Acclaim the sweet singer who stirs your soul, acclaim also the good housewife who dishes you up an appetizing beef stew. Shout your head off for the winning gridiron team, but remember also to give a few hurrahs for the old man who has been on the gridiron most of his days.

"Hath thy heart sunshine?
Shed it wide:
The wearied world hath need
of thee."

Yours for bigger and better applause.

Car Barn Mother

Resting coufortably in a San Francisco hospital is Alice Swank, 22-year-old street car conductor, who brought her trolley to a halt, made her way to a car-barn and gave birth to a baby girl. Doctors who attended the infant say it will live.

BANKERS WARNED OF CHECK FORGER

Local merchants, neighboring chambers of commerce and the North Carolina Bankers' Association were warned yesterday by the Wilmington Chamber of Commerce against a good-looking, well dressed, plausible young man who has plundered over-ready check-cashers in the Carolinas for nearly $1,700 in five months.

Giving his name as A. O. Parker, Jr., and presenting checks for small sums ostensibly made out to him by A. O. Parker, Sr., he has operated in the Wilmington area for a number of weeks, while successfully eluding attempts to trap him.

His favorite stratagem according to reports from victimized merchants, consists of writing an apologetic note to a man to whom he has passed a worthless check, saying that he "might" have forfotten to cross out one bank's name and write another and asking that if the check bounces that it be held till he comes in to straighten matters out. This often delays a bad checks being reported until its writer is safely out of the neighborhood.

Now believed to be "working" Myrtle Beach, whose commercial establishments and police were included in the Wilmington warning, the plausible penman made his last strike in Wilmington exactly a week ago, paying for small items with over-sized checks in a clothing store and a flower shop. He lends realism to his fake father-to-son checks by making them for odd amounts, usually including a few cents.

Last check from his pen to come to the attention of Walter J. Cartier, executive secretary of the Chamber of Commerce, was cashed locally with the assurance to the casher that the writer was employed by the Loftis Construction Co., of Cherry Point, a firm which denied any knowledge of him.

—V—

SHIPYARD PLANS RED CROSS MEET

An organization and instruction meeting will be held in the Industrial division of the local Red Cross War Fund campaign at 3 p.m. Tuesday by the North Carolina Shipbuilding Co., it was announced by Paul Wilson, chairman, and C. T. Lewis, assistant. The meeting will be for department heads and key men who will provide the leadership for the campaign within the yard.

Walter Curtis, chairman of the business and professional division, reported yesterday that five of his six teams have been completed, and said that the other team would b organized over the week-end. This division will handle all of the smaller downtown firms, and all professional groups in the City.

Captains forming teams in the divisions are Louis Harrison, Robert Dannenbaum, Elliott O'Neal, Claud O'Shields, Wallace West and James H. Sloan.

Workers on the teams are J. W. Bolejack, R. B. Howard, Carl Babson, N. J. Kelly, C. J. Cunningham, Harry Wettig, Z. C. Bissette, Mrs. W. T. Kraft, Mrs. J. H. Manning, Jack T. Worley, Hal J. Love, Troy C. Hodges, Tom Lawther, Glenn Thomas, C. Johnston, Jack Lee, Ben Jones, David Lewis, and H. A. Pattrill.

Others include W. Preston Herndon, Jr., Dr. Williams S. Dosher, A. Raymond Crowe, Donald King, J. C. Hobbs, J. Holmes Davis, Jr., James R. Jones, John Colucci, Jr., R. H. Kenan, Troy C. Hodges, Carl V. Babson, Robert B. Howard, Jesse B. Sellers, Lloyd L. Dunn, R. H. Mann, William Hayes, John Conway, Lloyd Dunn, Earl Biggs, Mrs. Margaret Meyers, Miss Ione Pinner, Miss Virginia Lee, Miss Sarah Mintz, Mrs. Pender Durham and Mrs. Sarah Williams.

—V—

New York Trolley Car Wreck Hurts 60 Riders

NEW YORK, March 9. —(AP)— At least 60 persons were injured shortly after 6 p.m. tonight when a trolley car went out of control on the Brooklyn Bridge, crashed into a pole and overturned at the Manhattan end.

About 100 persons, many of them defense workers en route to Manhattan from the Brooklyn Navy ard, were aboard. Thirty five of the injured were taken to hospitals, while the others were treated at the scene.

The motorman, Herman Mann, 35, of the Bronx, said the car's brakes failed.

—V—

BUY WAR BONDS AND STAMPS

WANTED AT ONCE BY
The Firestone Tire and Rubber Company
Burlington, North Carolina
ACCOUNTANTS
Must have experience in general or factory accounting.
Opportunity for Permanent Employment.
This plant engaged in the manufacture of highly critical Ordnance material.
Apply at one to your nearest U. S. Employment Service.
Office located at 111 Grace Street Wilmington N. C.
Workers engaged in Essential Industry at their highest skill should not apply.

Army Plans To Furlough Some Men After VE-Day

WASHINGTON, March 9.— (AP) — The Army plans to bring at least part of the troops in Europe back to the United States for furloughs before sending them to the war in the Pacific. Some discharges are planned.

The first official disclosure of the program came tonight from Lt. Gen. Brehon Somervell, chief of Army Service Forces. In an address over the Columbia Broadcasting System on the third anniversary of ASF, Somervell said the problem of redeploying forces after V-E Day will be the most difficult yet faced by the War Department.

Somervell's outline was presented this way:

"We will face a big load in moving troops back to this country, handling their furloughs, re-equipping them and shipping them to the Pacific. There will be a movement of men and supply directly from Europe to the Orient."

The general said that "we have closed about one fourth of the capacity of the posts we manage in the United States and are holding them ready for troops back from Europe for redeployment or return to their homes."

The War Department insists, however, that it is utterly impossible to estimate at this time the number of soldiers who will be discharged after victory in Europe.

Approximately 5,000,000 now are deployed in all overseas theaters, with perhaps slightly more than 3,500,000 across the Atlantic.

Chinese Communists Call Chiang Kai-shek Dictator

CHUNGKING, March 9.— (AP) — China's Communists today called Generalissimo Chiang Kai-shek a despot and a dictator and declared he should be removed and punished.

A statement, issued from Communist headquarters here, apparently dispelled any lingering hopes of an early settlement of China's political problems. It was the most incisive attack on the Generalissimo since the Central Government began fresh negotiations with the Communists last May.

Written as a reply to Chiang's March 1 announcement that a national assembly would be called in November to give China a constitutional government, the statement said such an assembly would be a "congress of slaves" and accused Chiang of plotting to swallow the Communist armies.

(Chiang, in his March 1 announcement, implied that the calling of the assembly would be contingent upon the Communists' willingness to place their armed forces at the disposal of the central government in the war against Japan.)

The Communist statement, written by an unidentified correspondent of the party's official news agency, charged that Chiang had given a false picture of his negotiations with the Communists and said he spoke "like a lunatic" when he suggested that an American officer he placed in command of Communist troops, under Chiang's over - all command.

It accused Chiang of indulging in "gangster talk" and insisted on immediate termination of his "dictatorship." Free elections for membership in the national Assembly were demanded.

This was the first open suggestion that Chiang be removed from China's leadership since the united front was formed in 1937 to fight Japan.

"If a coalition government is formed, Chiang Kai-shek may still be allowed to occupy a seat in the government to allow him to correct his former mistakes and atone for his crimes," the statement said.

—V—

BUY WAR BONDS AND STAMPS

Hunger of War

Thin arms and legs, bloated stomach, and haunting fear in the eyes of this Filipino girl eloquently testify to the privation suffered under Jap rule. She holds mess can ready for U. S. Army rations.

1755 1945
St. John's Lodge No. 1 A. F. & A. M.
The SUBLIME DEGREE OF MASTER MASON will be conferred by this lodge this Saturday afternoon March 10th beginning at 6:15 o'clock; supper at 7:15; labor resumed at 8:15. All Master Masons are cordially invited to attend. By Order of the Master.
Chas B. Newcomb, Secretary.

JUDGE YOUR HOME LOAN
by facts — not theories. Learn about CAROLINA's Direct Reduction loans. They appeal to thousands. —They will to you.
Three The / Million Dollar
Carolina Building and Loan Ass'n.
"Member Federal Home Loan Bank"
W. A. FONVIELLE, Sec.-Treas.
Roger Moore, Pres. W. D. Jones, Asst. Sec.-Treas.
Murray G. James, V.-Pres. J. O. Carr, Atty.

Open Your Checking Account
Popular or Standard
AT
The Morris Plan Bank
THE MORRIS PLAN
Member Federal Deposit Insurance Corporation

TRUCKS
DODGE JOB - RATED
Dodge and Plymouth Passenger Cars
NEW ENGINES
INSTALLED BY
Factory Trained Mechanics for All Chrysler Products
FRONT WHEEL ALLIGNMENT
BAUGH MOTOR CO.
216 N. 2nd Street Phone 7584