85.—Help Wanted—Male

WANTED TWO COLORED MEN FOR service station work, good pay, uniforms furnished, off on Sundays. Gulf Service Station, 3rd and Chestnut Street.

WANTED: APPRENTICE PRINTER FOR DAY WORK. GOOD OPPORTUNITY FOR EX-SERVICE MAN. CHANCE FOR ADVANCEMENT. EARN WHILE YOU LEARN. SEE MR. YANDLE, COMPOSING ROOM, STAR-NEWS AFTER 8 A.M.

REROOFERS WANTED: FOREMAN with crew desired. Contract or hourly wages. Prefer men who know barrett reroofing shingle, only experienced men wanted. Day—Phone 367. Night—Phone 112J. Polspon Courtney Co., Inc., Whiteville, N. C.

MEN—WOMEN 30 TO 50. SUPPLEMENT present income; afternoon and evening $5 up; evening only $3 up plus carfares. Interesting part-time inspection work; local area; national organization; no selling or canvassing. Write giving background, days and hours available. Interview arranged. Box Number "F-10" care Star-News.

THE CAMP DAVIS EXCHANGE AT CAMP DAVIS IS ACCEPTING APPLICATIONS FOR OFFICE HELP, STORE MANAGERS, CLERKS, JANITORS, COOKS, AND OTHER CAFETERIA HELP FOR THE IMMEDIATU AND LATER EMPLOYMENT.

WANTED — DEPENDABLE BARBER. Palace Barber Shop, Front and Market St.

WANTED 3 MEN OVER FACTORY AGE for Rawleigh Routes. Large organization. Good profits to willing workers Steady work. Write Rawleigh's, Dept. NCC-252-113, Richmond, Va.

90—Help Wanted—Female

NEEDED ON
GOVERNMENT WORK
Experienced sewing machine operators. See us immediately.
SOUTHLAND MFG. CO.
2nd and Greenfield St.

CLASSIFIED DISPLAY

WANTED
DOMESTIC REFRIGERATOR SERVICE MAN
MUST OWN CAR
Write W-50 care Star-News

90—Help Wanted—Female

Saleslady
For Ladies Apparel Store.
Apply
WAHL'S
214 No. Front

EXPERIENCED AND AGGRESSIVE sales representative wanted to call on beauty shops in Wilmington area. Representing large wholesale firm. Territory is well established and involves no long distance traveling. This is a splendid opportunity for one who has good personality and is willing to work hard to make real money now and after the war. Drawing account of $100.00 per week against liberal straight commission—Answer giving full details as to your age, reference and type of work you are now doing. Write P. O. Box 2152, Charlotte, N.C.

WANTED DEPENDABLE LOCAL LADY, NEAT, AGE 30 TO 40 YEARS. $20.00 PER WEEK AND MEALS. NO SUNDAYS. APPLY IN PERSON. H & W CAFETERIA.

WANTED: STENOGRAPHER. WRITE stating age and experience. F-2, care of Star-News.

WANTED: WHITE GIRL FOR LIGHT housekeeping. 314 Davie Drive, Maffitt Village.

WANTED: SETTLED WOMAN TO LIVE on place. General housework. 2-1943.

WANTED: YOUNG WHITE LADY FOR house and store work. Straight salary. T. A. Henry, Leland, N. C.

EXPERIENCED SALESLADY WANTED for fitting and selling shoes, and accessories. Apply Cinderella Booterie.

EXPERIENCED WOMAN WANTED FOR selling and managing womens' department. (All information strictly confidential. Must be willing and able to manage personnel and also sell. State age, experience, salary, etc. Reply "Job", care of Star-News.

WANTED: EXPERIENCED WAITRESSES with health cards. Apply Roosevelt Cafe, Carolina Beach, N. C.

WANTED: CASHIER AND FILING clerk, with some knowledge of typing and bookkeeping. $30.00 a week and up. Sam Berger's Department Store, 709 North 4th Street.

PERSON FOR COOK AND GENERAL housework. Private family. 115 Church Street.

WANT A COLORED GIRL FOR GENERAL housework. 513 South Front St.

90—Help Wanted—Female

STENGRAPHER WANTED WITH SOME KNOWLEDGE OF BOOKKEEPING. APPLY TO WAHL'S 214 NO. FRONT STREET.

WANTED: COMPANION FOR OLD lady, no house work. Apply 905 Princess or phone Mrs. Eilers, 2-2251 or 5322.

WANTED: COLORED WOMAN FOR flat work. Hand ironers and shirt finishers. Apply Ideal Laundry, Front and Orange Street.

WANTED: WHITE WOMEN MARKERS and sorters. Apply Ideal Laundry, Front and Orange Street.

TWO EXPERIENCED GIRLS FOR MAKING sandwiches. George's Sandwich Shop. 122 Princess Street.

WANTED—WAITRESS 3 TO 11 P. M. Apply White Front Grill across from City Hall.

WE PAY YOU $25 FOR SELLING FIFTY $1.00 assortments birthday, all occasion cards. Tremendous demand. Write for samples. It cost nothing to try. Cheerful Card Co., 28T, White Plains, N. Y.

WANTED EXPERINCED BEAUTY OPERATOR. PERMANENT POSITION. DIAL 9732. ASK FOR OWNER.

WANTED—COOK. APPLY 109 NORTH 15th Street.

ONE WHITE STATION OPERATOR. Apply Snow White Laundry, 5th and Wright Street.

WANTED — EXPERIENCED COOK. Good wages. Apply 120 North Fifth Street.

WANTED—NEAT COLORED GIRL TO work half days. Phone 6463 Sunday.

WANTED—SETTLED COLORED WOMAN for general housework. Phone 23461. 1919 Market St.

EXPERIENCED COLORED SHIRT OPerators. Apply Snow White Laundry, 5th and Wright Street.

91—Insurance

MUTUAL FIRE AND AUTO INSURance. Real estate, bought and sold. J. L. Baldwin, Agency, 217 Princess St.

100—Instruction

MRS. MOTTE'S SECRETARIAL SCHOOL 313 Church Street. All commercial subjects taught.

101—Jewelry

Guaranteed Watch Repairing
Guaranteed Service
WILMINGTON JEWELRY SHOP
127 North Front St.—Across from P.O

104—Loans

MONEY TO LOAN
On Diamonds, Watches, Jewelry, Silverware, Men's Clothing, Typewriters, Shotguns, Musical Instruments, and Anything of Value.
FINKELSTEIN'S LOAN OFFICE
"Wilmington's Oldest and Largest"
Front and Market Streets

105—Lost and Found

LOST: A AND C GAS RATION BOOKS. C. W. Taylor, 202 Nun Street.

LOST: BROWN FOX TERRIER. IF found, reward. Phone 7081.

LOST: DARK BROWN BILLFOLD IN down town section. Call 2-1057.

110—Livestock

FOR SALE: THREE GAITED SADDLE horse. Well known in Wilmington. Broke for women and children. Reasonable. Legion Stadium or call 2-8309

FOR SALE: YOUNG FRESH GUERNsey cow, Wrightsboro School. B. D. Price.

111—Miscellaneous

EVINRUDE FIVE HORSE OUTBOARD motor, late model, in excellent condition—$90.00. New, all juniper, galvanized fastened, fresh water fishing boat 11 x 3, square stern, two seats—$33.00. Surf casting rod, reel, new line and tackle outfit—$35.00. Surf rod with new tip—$15.00. Eight used Venetian blinds. 1810 Old Wrightsville Beach Highway. Phone 4397.

CLASSIFIED DISPLAY

WANTED
SERVICE MAN FOR HOUSEHOLD APPLIANCE AND GENERAL SERVICE WORK
Write C-20 care Star-News

IKE'S LOCKSMITH AND GENERAL REPAIR
711½ Castle Street
REPAIR AND SERVICE ON LOCKS AND SAFES
KEYS FITTED
Electric Irons Repaired
OPEN ALL DAY
I. B. (Ike) STRICKLAND

118—Music

PIANOS
Just received large shipment of Spinette, Studio, Upright and Grand Pianos. Come in and select yours today. A. H. Yopp Piano Co., 209 Princess St. Dial 2-3722.

125—Paint—Papering

ANY KIND OF PAINT OR WALLpaper job better, quicker, cheaper. Dial 2-8198. D. R. Langley.

SPRING IS HERE. CALL ME FOR your painting, no job too small or too large. Dial 9389. Call Burleson.

136—Poultry

BLOODTESTED BABY CHICKS, LEADing breeds, hatches twice weekly. Thousands on hand daily. Roudabush's Seed Store.

FOR SALE: FRYERS ON FOOT, 39c LB. From Now On. No Delivery. Botesky's Place, Castle Hayne Rd. 3 Mile Post.

PENN HATCHERIES—100% BLOODtested Jumbos, meat chicks, $4.95 per 100. Our Special Assorted, all breeds $6.95 per 100. Pullets any breed $14.00 per 100. Send check, money order for prompt delivery. Penn Hatcheries Outlet, 1417 W. Girard Ave., Phila. 30, Pa.

WRITE POSTCARD TODAY FOR PRICE list and full description of the finest chicks we have ever produced. Capacity 140,000 weekly. Popular breeds. Blue Ribbon Hatchery, 211 Forsyth Street, S. W. Atlanta 3, Georgia.

BABY CHICKS, PULLORUM TESTED. B. Rocks, Reds, W. Leg., Unsexed, our choice, $8.95 per 100. Min X W. Rock Broilers $4.50 per 100. Special Assorted $4.95 per 100. Ship C.O.D. London Poultry, Box 1844, Trenton 7, N. J.

INCREASED PROFITS FOR POULTRY men. Priority free PICKWICK PICKERS pick faster and cleaner. Cost less money to install, less to operate. No delay in delivery: three sizes. Contact Dick Crane, P. O. Box 522, Atlanta, Ga.

BABY CHICKS. C.O.D. BLOODTESTED from AAA Breeders, Assorted, Reds, Barred, White Rocks, Leghorns, Wyandottes, Giants, our selection $5.50 per 100. Mixed Chicks for broilers $3.95 per 100. Minorca Cross Cockerels $2.95 per 100. Willow Run Poultry Farm, Box 748, Trenton 5, N. J.

BEST BRADE. BLOODTESTED, Assorted, Barred, White Rocks, Leghorns, Reds, Giants, Orpingtons, Wyandottes, our selection, $5.95 per 100. Pullets, any breed desired from best egg strain $15.00 per 100. Minorca Cross Heavy Broilers $3.95 per 100. Immediate Shipment. C.O.D. Waldmere Farms, Collingswood, N. J.

ASSORTED AAA GRADE CHICKS $4.95 per 100. Order may consist of any one or mixture of the following. Bar or White Rocks, Reds, Wyandottes, Leghorns, Minorcas, Brahmas, Giants any breed or sex, our selection. Immediate Delivery. Quality Chicks, Box 49, Bridgeton, N. J.

AAA BLOODTESTED CHICKS, OUR selection, breed and sex. Assorted White Rocks, Barred Rocks, Reds, Wyandottes, Leghorns, Black Giants, Brahmas $4.95 per 100. Minorca Heavy Cross Broilers $2.50 per 100. Modern Hatchery, Jenkinstown, Pa.

AAA FINEST QUALITY ASSORTED Chicks. Guaranteed. No culls or cripples. Your order may consist of any breed or sex. Mention choice desired. Barred Rocks, Reds, Leghorns, Giants, Minorcas, Wyandottes, etc. $5.95 per 100. Our Special Jumbo Broilers $3.95 per 100. Immediate Delivery. Gorman's Chicks, 1812 Market St., Phila., Pa.

FOR BIGGER PROFITS—BUY "PEERLESS" CHICKS! Peerless Chicks are tops. Hatched only from U. S. Pullorum passed eggs—from finest New England commercial flocks—selected for vitality and egglaying ability. Chicks guaranteed 100% live delivery. Your choice—New Hampshire, Barred Rock or Rock-Red cross. It pays to buy from Peerless. Catalog Free. Peerless Hatchery, Showell, Maryland.

CHICKS AAAA GRADE $5.95 PER 100. Assorted. Approved 100% pure blood strain. These chicks are from hens with egg laying records of 295 to 345 eggs per year. No culls. No cripples. Any sex or breed. Our selection. Barred Rocks, N. H. Reds, R. I. Reds, Brahmas, Leghorns, Wyandottes, Minorcas and Orpingtons. Rock Minorca Crosses $3.75 per 100. Shipped C.O.D. For prompt delivery send check or M.O. National Hatcheries Outlet, 1723 S. 8th St., Phila 48, Pa.

CHICKS $6.95. ASSORTED, ALL AAA grade blood tested. No culls. No cripples. White Leghorns, Buff Leghorns, Brown Leghorns, Minorcas, White Rocks, Barred Rocks, Buff Rocks, Orpingtons, Wyandottes, R. I. Reds, Giants, New Hampshires. Your order may consist of any breed or breeds, grade or grades. They may consist of all pullets or all cockerels of either light or heavy breeds, or a mixture of them. First Come, First Served! Shipped C.O.D. Send check or Money Order for prompt delivery. Give express office. All shipments F.O.B. our shipping points. Rush order today. Get these fine bargain chicks. Associated Hatcheries Outlet, 1730 Market St., Phila 3, Pa.

139—Radio and Repairs

LEE'S RADIO SERVICE, 919 CASTLE ST. All service guaranteed.

HOWARD RADIO CO.
1027 So. 3rd St. Phone 4826
All Work Fully Guaranteed

YOUR BATTERY RADIO, CHANGED to electric. Dial 4826 for estimate. Howard Radio, 1027 South 3rd St.

CLASSIFIED DISPLAY

139—Radio and Repairs

BLAKE BROS.
RADIOS AND REFRIGERATION
REPAIR SERVICE
520 Castle Dial 2-2790

DEPENDABLE RADIO SERVICE WORK guaranteed. House and auto aerials. Watson's Radio Service, 722 No. 3rd St.

FISH AND HAMILTON RADIO. REFrigerator Repair Service. 402 Carolina Ave. Dial 6740.

150—Real Estate

MOORE-FONVIELLE REALTY CO. WE are equipped to serve you.

WE CAN SELL YOUR PROPERTY. WE have customers with cash for homes from $1,000 to $15,000. Call A. B. Walton Realty Co., 128 Princess St. Phone 5087.

FOR HIGHEST PRICES AND QUICK sales—List with Geo. A. Biddle, Real Estate. 232 Princess. Dial 2-8534.

WE SELL THE EARTH. FOSTER HILL Realty Co. 112 Princess St. Dial 2-3371.

LIST YOUR REAL ESTATE WITH W. A. McGirt, Realtor. 215 Princess St.

IF YOU HAVE PROPERTY FOR SALE? Give me a trial. List with L. L. King, Real Estate, 238 Princess. Dial 2-2225.

152—Refrigeration Service

REFRIGERATION SERVICE. ALL makes, commercial and domestic. Call for R. B. Maxwell at Sollee Refrigeration Service. Dial 2-0126.

155—Seeds—Plants Bulbs

ONION SETS, CABBAGE PLANTS, snap beans, butter beans, pepper, tomato, crowder peas, garden corn, okra, melons, etc. Wood's Seed Store.

QUALITY SEED
We Specialize in the Seeds You Need
CROSS SEED CO.
19 Market St. Dial 6868

VICTORY GARDENS: GROW LOWcost, ration free food. Start now, planting garden peas, onion sets, cabbage plants; turnip, mustard, lettuce, radish seed, etc. Roudabush's Seed Store. Corner Front & Dock.

156.—Situations Wanted

WANTED: GENERAL HOUSEWORK. No laundry. Daisy Wilson, 609 South 7th Street.

160—Transportation and Storage

FOR LOCAL HAULING, DIAL 7071.

LOCAL AND LONG DISTANCE HAULing, low rates. We carry cargo insurance. 111 North 11th Street. Dial 4928. Jones Transfer Co.

TRANSFER SERVICE — SHORT AND long distance hauling. Malachi Pigford, 1120 Princess Street. Dial 2-8383.

170—Wanted

WANTED
Listings of property for sale anywhere in this vicinity. We have the clients — expert service.
MARSHALL REALTY CO.
K. B. Marshall—E. L. Strickland
Realtors
210 Princess St.
Property, Management, Sales, Rentals

WANTED: ALL PEOPLE SUFFERING kidney trouble or backache to try "Kido" 97c. Money back guarantee at Saunders Drug Store or Brooklyn Pharmacy.

WANTED TO PAY HIGHEST PRICES for used furniture. H. Berger & Son Furniture Co., 707 North 4th St. Dial 5128.

WANTED TO BUY USED CAR. WILL pay cash. Dial 7368.

WANTED TRICYCLE FOR 5 YEAR OLD child. Could use one needing repairs. Phone 7389.

WANTED: MODERN ELECTRIC RANGE also electric refrigerator, good condition. Dial 2-1546.

WANTED TO BUY: GOING BUSINESS WITH POTENTIAL POST WAR. EITHER WHOLESALE OR RETAIL OR WILL PURCHASE INTEREST. REPLY WITH DETAILS. P. O. BOX 1137 WILMINGTON, N. C.

WANTED: TYPEWRITER IN GOOD condition. Dial 5128.

WANTED: TO BUY ASBESTOS SHINgle cutter. Will pay cash for same. Dial 5647.

SOMEONE TO RAISE 10 ACRES OF peanuts and 5 acres of popcorn for us. Guarantee of price and sale. Write to Southland Peanut Co. Carrie 33, Bx. 343-C, Wilmington, N. C.

WANTED SIX OR SEVEN FOOT ELECtric refrigerator in good condition. Dial 9762.

WANTED TO BUY, ESTABLISHED beauty parlor. Must be modern. Will pay spot cash. Address O. D. Care Star-News.

WANTED: MIDDLE AGE WHITE house-keeper immediately. Dial 7041.

WANTED TO BUY—CHILD'S CAR. Large enough for a child four years old. Write N. R. Hall, 6-B-3 Upshur Drive, Wilmington.

WANTED—6 OR 7 ROOM UNFURNISHed house or lower apartment in desirable location. By permanent family. No children in family. Write B-4 care Star-News.

WANTED: COMPANION. MIDDLE AGE, refined and intelligent. Dial 5058.

HOUSE WITH TWO OR THREE BEDrooms, furnished or partly furnished. In or near city limits. Wilmingtonian. Have 2 children, husband officer overseas. Dial 2-2760.

WANTED TO EXCHANGE PHILCO cabinet radio for small set. Call or see J. L. Baldwin, 217 Princess Street.

WANTED TO BUY OR RENT HOME IN Carolina Heights, Forest Hills, or Oleander. Answer H. C. 2, care of Star-News.

WANTED: COTTAGE ON WRIGHTSville Beach for one or more summer months. Answer C. H. 1, care of Star-News.

WANTED TO RENT BY PERMANENT resident, 5 rooms unfurnished house, good location, no children. Dial 2-2203 Sunday.

WANTED A DESIRABLE APARTMENT unfurnished, lower floor, two bedrooms, possession about 30 days. Phone 9680.

WANTED: VICTROLA, ELECtric or hand model. Portable preferred. Dial 2-3455.

180.—Legal

COMMISSIONER'S SALE OF REAL ESTATE

By virtue of the power and authority contained in a decree of sale made in a certain action pending in the Superior Court of New Hanover County, wherein the City of Wilmington, et al. are plaintiffs, and Hector Green and wife, Annie Green, et al. are defendants, the undersigned will, on Monday, March 26th, 1945, at 12 o'clock Noon, at the Court House door of New Hanover County, sell at public auction, for cash, to the highest bidder, all that certain lot or parcel of land situate, lying and being in the City of Wilmington, County of New Hanover and State of North Carolina, and described as follows, to-wit:—

BEGINNING at the corner where the eastern line of Twelfth Street intersects the northern line of Wooster Street, and running thence northwardly along the said eastern line of Twelfth Street 33 feet, thence eastwardly and parallel with Wooster Street 100 feet, thence southwardly and parallel with Twelfth Street 33 feet to the northern line of Wooster Street, thence westwardly along the said northern line of Wooster Street 100 feet to the corner, the point of beginning, the same being the southwest part of Lot 6 in Block 70, according to the official plan of the City of Wilmington, N. C.

Dated and posted this 23rd. day of February, 1945.

G. C. McINTIRE, Commissioner.

COMMISSIONER'S SALE OF REAL ESTATE

By virtue of the power and authority contained in a decree of sale made in a certain action pending in the Superior Court of New Hanover County, wherein the City of Wilmington, et al. are plaintiffs, and Prescilla Palmer, et al. are defendants, the undersigned will, on Monday, March 26th, 1945, at 12 o'clock Noon, at the Court House door of New Hanover County, sell at public auction, for cash, to the highest bidder, all that certain lot, or parcel of land situate, lying and being in the City of Wilmington, County of New Hanover and State of North Carolina, and described as follows, to-wit:—

BEGINNING at a point in the eastern line of Eleventh Street 66 feet from the northwest corner of Block No. 188, running thence southwardly with the eastern line of Eleventh Street 16 1-2 (33) feet, thence eastwardly parallel with Chestnut Street 132 feet, thence northwardly parallel with Eleventh Street 16 1-2 (33) feet, thence westwardly parallel with Chestnut Street 132 feet to the beginning, the same being part of Lot No. 2, in Block 188, according to the official plan of the City of Wilmington, N. C.

Dated and posted this 23rd. day of February, 1945.

G. C. McINTIRE, Commissioner.

STATE OF NORTH CAROLINA:
COUNTY OF NEW HANOVER:
LEWANNA LEWIS RANSOM VS.
HUBERT FRANKLIN RANSOM
IN THE SUPERIOR COURT
NOTICE

The defendant above named will take notice that action entitled as above has been commenced in the Superior Court of New Hanover County, State of North Carolina, to obtain an absolute divorce against the defendant on the grounds of two years separation; and that the said defendant will further take notice that he is required to appear before the undersigned Clerk of the Superior Court of New Hanover County North Carolina, at his office in the City of Wilmington in the above State, on or before twenty days after the 20th day of March, 1945, to answer or demur to the complaint in said action of the plaintiff now on file in the office of the said Clerk of the Superior Court of New Hanover County, North Carolina, or the plaintiff will apply to the Superior Court of said County for the relief demanded in said complaint.

This the 16th da yof February, 1945.

A. L. MEYLAND,
Clerk of Superior Court.
By LOU J. WARD, Asst.
Clerk Superior Court.

COMMISSIONER'S SALE OF REAL ESTATE

By virtue of the power and authority contained in a decree of sale made in a certain action pending in the Superior Court of New Hanover County, wherein the County of New Hanover, et al. are plaintiffs, and Elva C. Dennison (widow), A. H. Carrier and wife, et al, are defendants, the undersigned will, on Monday, March 26th, 1945, at 12 o'clock Noon, at the Court House door of New Hanover County, sell at public auction, for cash, to the highest bidder, all those certain lots or parcels of land situate, lying and being in Harnett Township, County of New Hanover and State of North Carolina, described as follows, to-wit:—

BEING ALL OF LOTS NOS. 7, 27, and 30, in Block E; Lot Nos. 7, 11, 12, 18, 19, 20, 38, 39, and 40, in Block "C" according to official Map of Winter Park Heights of record in the Registry of New Hanover County, in Book 56, page 688, to which reference is hereby made for a more full and complete description.

Dated and posted this 23rd. day of February, 1945.

G. C. McINTIRE, Commissioner

CLASSIFIED DISPLAY

Income Taxes
Permanent Tax Consultants
Specialist in all kinds of Federal and N. C. Income Taxes
Carolina Income Tax Service
Second Floor-Odd Fellows Bldg.
Corner 3rd and Princess Sts.
Open 9 A. M. to 10 P. M.
Daily — Phone 5113
Open Sunday 10 to 5

WANTED!
Late model 1-2 or 3-4 ton delivery truck — panel or pickup body — must be in good condition—ceiling prices offered. Write at once — give make, model and body type.
C. D. CARE STAR-NEWS

We WILL PAY CASH FOR YOUR
USED CAR
RANEY Chevrolet Co.
4th & Princess Dial 9621

MONEY!!
IN A HURRY
AUTO LOANS
$50 & UP
See the man with the plan for the Local Man.
COFER
MOTOR FINANCE CO.
108½ Market St. Manor Bldg.
Dial 21956

180—Legal

COMMISSIONER'S SALE OF REAL ESTATE

By virtue of the power and authority contained in a decree of sale made in a certain action pending in the Superior Court of New Hanover County, wherein the City of Wilmington, et al. are plaintiffs, and Mary Jane Mason's heirs, et al. are defendants, the undersigned will, on Monday, March 26th, 1945, at 12 o'clock Noon, at the Court House door of New Hanover County, sell at public auction, for cash, to the highest bidder, all that certain lot or parcel of land lying and being in the City of Wilmington, County of New Hanover and State of North Carolina, bounded and described as follows, to wit:—

BEGINNING in the western line of Third Street commencing at a point 99 feet north from the northwest intersection of Third and Queen Street, thence runhing northwardly along the line of Third Street 33 feet, thence westwardly parallel with Queen Street 165 feet, thence southwardly and parallel with Third Street 33 feet, and thence eastwardly and parallel with Queen Street 165 feet to Third Street, the point of beginning, being the northeast quarter of Lot 5 in Block 74, according to the official plan of the City of Wilmington, N. C.

Dated and posted this 23rd. day of February, 1945.

G. C. McINTIRE, Commissioner.

COMMISSIONER'S SALE OF REAL ESTATE

By virtue of the power and authority contained in a decree of sale made in a certain action pending in the Superior Court of New Hanover County, wherein the City of Wilmington, et al. are plaintiffs, and Hector Green and Wife, Annie Green, et al. are defendants, the undersigned will, on Monday, March 26th, 1945, at 12 o'clock Noon, at the Court House door of New Hanover County, sell at public auction, for cash, to the highest bidder, all that certain lot, piece or parcel of land situate, lying and being in the City of Wilmington, County of New Hanover and State of North Carolina, described as follows, to-wit:—

BEGINNING in the eastern line of Twelfth Street at a point 99 feet north from the northern line of Wooster Street, and running thence northwardly along the said line of Twelfth Street 33 feet, thence eastwardly and parallel with Wooster Street 165 feet, thence southwardly and parallel with Twelfth Street 33 feet, thence westwardly and parallel with Wooster Street 165 feet to the point of beginning in the eastern line of Twelfth Street, the same being the northwest one-fourth of Lot 5 in Block 70, according to the official plan of the City of Wilmington, N. C.

Dated and posted this 23rd. day of February, 1945.

G. C. McINTIRE, Commissioner.

CLASSIFIED DISPLAY

Personal Loans
Wilmington Finance Co.
202 Murchison Bldg.

WANTED
2 YOUNG MEN
TO LEARN
PRESSMAN
And
STEROTYPE
APPLY
STAR-NEWS PRESS ROOM

CLASSIFIED DISPLAY

Insurance
GARLAND F. PALMER
FINANCE INCORPORATED
Cape Fear Hotel Bldg.

LOAN'S
Auto and Aircraft
Financing and Refinancing
Insurance
M & J Finance Corp.
214 S. Front St.
Phone 2-2740

GET FAST GAINS AND FULL-MEATED BIRDS WITH FUL-O-PEP BROILER MASH

THOUSANDS of successful broiler raisers are depending on vitamin-rich Ful-O-Pep Broiler Mash to give them fast, economical gains and full-meated, well-feathered, yellow-shanked birds. Ful-O-Pep Broiler Mash is fortified with Concentrated Spring Range, Nature's Richest Vitamin Combination, to bring your birds the healthful benefits of fresh, green pasture.

FUL-O-PEP BROILER MASH
ORDER TODAY FROM
J. J. ALLEN & SON
Dock & Water Sts. Dial 5762
—DISTRIBUTERS—

ANNOUNCING THE PARTNERSHIP
OF
Geo. F. Wulff and Harry J. Everitt
Doing Business Under the Name of
B. & E. ELECTRIC MOTOR REPAIR CO.
Located at 230 N. Water Street

FOR A BEAUTIFUL GREEN
SUMMER LAWN
Sow Wood's Dixie Lawn Grass Mixture

Five Pounds Covers 1,000 Square Feet and Only Cost $2.40
"VIGORO" Fertilizers
SHEEP MANURE — VICTORY GARDEN
Complete Stocks Seasonable Seeds for Home Gardners and Truck Farmers
T. W. WOOD & SONS

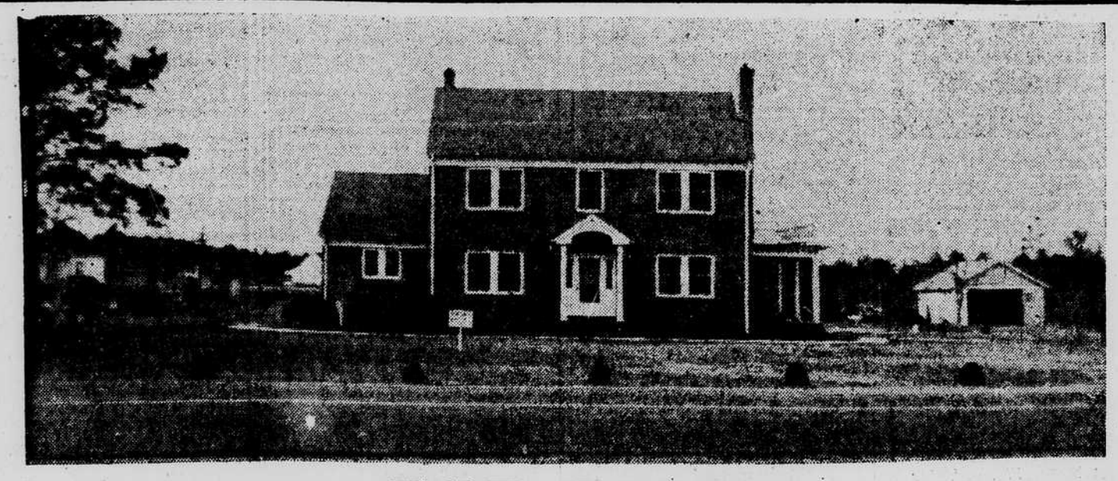

FOR SALE

Beautiful two story brick home. Constructed in 1940. Built for permancy of the best materials, weatherstripped throughout. 9 large rooms consisting of: Large Living Room with Fire Place, Large Dining Room, Kitchen has Built-In Cabinets and Electric Water Heater. Two nice bedrooms on first floor, with bath. Stairway leading to four Bedrooms on Second Floor. Situated on Beautifully Landscaped Grounds. Pecan Trees — Grape Vines and other Fruit Trees. Located on U. S. Highway About 10 Minutes from Heart of Wilmington. Close to Schools.

MARSHALL REALTY CO.
K. B. MARSHALL REALTORS E. L. STRICKLAND
210 Princess Street

ARMY-NAVY STORE SPECIALS

All Steel Army Cots New	$7.95
Heavy Weight Water Proof Wall Tents Size 12x14 ft. Reduced to	$35.00
All Military Chino Shirts Reduced to	$2.95
Just Arrived! Work Overshoes	$1.95
Men's Dress Overshoes All Sizes	$1.50
Men's Khaki Work Pants	$2.25
Khaki Work Shirts	$1.75 up
Ladies' Jodphurs in Green, Brown, Khaki and Black. Special price	$3.50
Leather Welding Chaps for Men and Women	$5.95
Genuine Cork Sun Helmets	$1.50

Special Reductions on Tarpaulins. All Sizes. Heavyweight.
20 Market Street

NEW CROP SEEDS FOR TRUCKERS

SNAP BEANS:
Bountifuls, Giants, Plentifuls, Landreths, Burpees, Sure Crop Wax, Tendergreen and Black Valentine Stringless Green Pod, etc. 500 bags choicest U. S. Seed stocks.

GARDEN PEAS:
Early Alaska, Large Alaskas, Thomas Laxton, Laxton Progress, Everbearing, Tall Telephone, etc.

POTATOES
Irish Cobblers & Red Bliss

ONION SETS
Red, White, Yellow & Multipliers.

CABBAGE PLANTS
Leading sorts, fresh daily.

LESPEDEZA
Choicest Kobe and Korean

LIMA BEANS:
Henderson's Bush Limas, Imp'd. Bush Prolific, Fordhook Bush, Speckled Bush and Speckled Pole, Small White Pole and Improved Pole.

CUCUMBERS
A & C Clark's Imperator, Woodruffs' Hybrid, Kirby's Stay-green, Improved Long Green, etc.

CANTELOUPES
Hale's Best, Rocky Ford, Improved Perfection, Hearts of Gold, Banana, Honey Dew, Large Hackensack, etc.

SQUASH:
Earliest White Bush, Cocozelle, Early Yellow Crookneck, Earliest Yellow Prolific Straightneck, Giant Summer Straightneck, Large White Bush, etc.

All new crop, 1944 seeds. On hand now ready for delivery.

ROUDABUSH'S SEED STORE
Wilmington's Oldest Seedhouse
Corner Front & Dock Sts. Dial 20381