

180—Legal
COMMISSIONER'S SALE OF REAL ESTATE
 By virtue of the power and authority contained in a decree of sale made in a certain action pending in the Superior Court of New Hanover County, wherein the State of North Carolina, et al. are plaintiffs, and George P. Hubbard and wife, et al. are defendants, the undersigned, Mr. G. C. McIntire, Commissioner of the State of North Carolina, will sell at public auction, for cash, to the highest bidder, all that certain lot or parcel of land, lying and being in the City of Wilmington, County of New Hanover and State of North Carolina, bounded and described as follows:
SECOND TRACT: BEING all of Lot Nos. 216 and 217, according to plan of a stake in the dividing line between the lands of G. W. Rodgers and John E. A. Grissom, deceased, located 6611 feet westwardly from the Sound, and running thence North 80 degrees 30 minutes East with E. H. Davis' corner, thence South 80 degrees 30 minutes West with E. H. Davis' northern line about 4486 feet to the point of beginning, containing 2.2 acres, more or less, saying and accepting however, such lots as were sold.
THIRD TRACT: BEING all of Lot Nos. 216 and 217, according to plan of a stake in the dividing line between the lands of G. W. Rodgers and John E. A. Grissom, deceased, located 6611 feet westwardly from the Sound, and running thence North 80 degrees 30 minutes East with E. H. Davis' corner, thence South 80 degrees 30 minutes West with E. H. Davis' northern line about 4486 feet to the point of beginning, containing 2.2 acres, more or less, saying and accepting however, such lots as were sold.
 Dated and posted this 23rd. day of February, 1945.
 G. C. MCINTIRE, Commissioner.

COMMISSIONER'S SALE OF REAL ESTATE
 By virtue of the power and authority contained in a decree of sale made in a certain action pending in the Superior Court of New Hanover County, wherein the State of North Carolina, et al. are plaintiffs, and G. A. P. Bowman, and et al. are defendants, the undersigned, Mr. G. C. McIntire, Commissioner of the State of North Carolina, will sell at public auction, for cash, to the highest bidder, all that certain lot or parcel of land, lying and being in the City of Wilmington, County of New Hanover and State of North Carolina, bounded and described as follows, to-wit:
BEGINNING at a point on the southern line of the parcel of land known as the "Carolina Place", according to the plan of "CAROLINA PLACE", as recorded in the Registry of New Hanover County, do of New Hanover County, for cash, to the highest bidder, all that certain lot or parcel of land, lying and being in the City of Wilmington, County of New Hanover and State of North Carolina, bounded and described as follows, to-wit:
BEGINNING at a point on the southern line of the parcel of land known as the "Carolina Place", according to the plan of "CAROLINA PLACE", as recorded in the Registry of New Hanover County, do of New Hanover County, for cash, to the highest bidder, all that certain lot or parcel of land, lying and being in the City of Wilmington, County of New Hanover and State of North Carolina, bounded and described as follows, to-wit:
 Dated and posted this 23rd. day of February, 1945.
 G. C. MCINTIRE, Commissioner.

COMMISSIONER'S SALE OF REAL ESTATE
 By virtue of the power and authority contained in a decree of sale made in a certain action pending in the Superior Court of New Hanover County, wherein the State of North Carolina, et al. are plaintiffs, and G. A. P. Bowman, and et al. are defendants, the undersigned, Mr. G. C. McIntire, Commissioner of the State of North Carolina, will sell at public auction, for cash, to the highest bidder, all that certain lot or parcel of land, lying and being in the City of Wilmington, County of New Hanover and State of North Carolina, bounded and described as follows, to-wit:
BEGINNING at a point on the southern line of the parcel of land known as the "Carolina Place", according to the plan of "CAROLINA PLACE", as recorded in the Registry of New Hanover County, do of New Hanover County, for cash, to the highest bidder, all that certain lot or parcel of land, lying and being in the City of Wilmington, County of New Hanover and State of North Carolina, bounded and described as follows, to-wit:
 Dated and posted this 23rd. day of February, 1945.
 G. C. MCINTIRE, Commissioner.

COMMISSIONER'S SALE OF REAL ESTATE
 By virtue of the power and authority contained in a decree of sale made in a certain action pending in the Superior Court of New Hanover County, wherein the State of North Carolina, et al. are plaintiffs, and G. A. P. Bowman, and et al. are defendants, the undersigned, Mr. G. C. McIntire, Commissioner of the State of North Carolina, will sell at public auction, for cash, to the highest bidder, all that certain lot or parcel of land, lying and being in the City of Wilmington, County of New Hanover and State of North Carolina, bounded and described as follows, to-wit:
BEGINNING at a point on the southern line of the parcel of land known as the "Carolina Place", according to the plan of "CAROLINA PLACE", as recorded in the Registry of New Hanover County, do of New Hanover County, for cash, to the highest bidder, all that certain lot or parcel of land, lying and being in the City of Wilmington, County of New Hanover and State of North Carolina, bounded and described as follows, to-wit:
 Dated and posted this 23rd. day of February, 1945.
 G. C. MCINTIRE, Commissioner.

COMMISSIONER'S SALE OF REAL ESTATE
 By virtue of the power and authority contained in a decree of sale made in a certain action pending in the Superior Court of New Hanover County, wherein the State of North Carolina, et al. are plaintiffs, and G. A. P. Bowman, and et al. are defendants, the undersigned, Mr. G. C. McIntire, Commissioner of the State of North Carolina, will sell at public auction, for cash, to the highest bidder, all that certain lot or parcel of land, lying and being in the City of Wilmington, County of New Hanover and State of North Carolina, bounded and described as follows, to-wit:
BEGINNING at a point on the southern line of the parcel of land known as the "Carolina Place", according to the plan of "CAROLINA PLACE", as recorded in the Registry of New Hanover County, do of New Hanover County, for cash, to the highest bidder, all that certain lot or parcel of land, lying and being in the City of Wilmington, County of New Hanover and State of North Carolina, bounded and described as follows, to-wit:
 Dated and posted this 23rd. day of February, 1945.
 G. C. MCINTIRE, Commissioner.

COMMISSIONER'S SALE OF REAL ESTATE
 By virtue of the power and authority contained in a decree of sale made in a certain action pending in the Superior Court of New Hanover County, wherein the State of North Carolina, et al. are plaintiffs, and G. A. P. Bowman, and et al. are defendants, the undersigned, Mr. G. C. McIntire, Commissioner of the State of North Carolina, will sell at public auction, for cash, to the highest bidder, all that certain lot or parcel of land, lying and being in the City of Wilmington, County of New Hanover and State of North Carolina, bounded and described as follows, to-wit:
BEGINNING at a point on the southern line of the parcel of land known as the "Carolina Place", according to the plan of "CAROLINA PLACE", as recorded in the Registry of New Hanover County, do of New Hanover County, for cash, to the highest bidder, all that certain lot or parcel of land, lying and being in the City of Wilmington, County of New Hanover and State of North Carolina, bounded and described as follows, to-wit:
 Dated and posted this 23rd. day of February, 1945.
 G. C. MCINTIRE, Commissioner.

COMMISSIONER'S SALE OF REAL ESTATE
 By virtue of the power and authority contained in a decree of sale made in a certain action pending in the Superior Court of New Hanover County, wherein the State of North Carolina, et al. are plaintiffs, and G. A. P. Bowman, and et al. are defendants, the undersigned, Mr. G. C. McIntire, Commissioner of the State of North Carolina, will sell at public auction, for cash, to the highest bidder, all that certain lot or parcel of land, lying and being in the City of Wilmington, County of New Hanover and State of North Carolina, bounded and described as follows, to-wit:
BEGINNING at a point on the southern line of the parcel of land known as the "Carolina Place", according to the plan of "CAROLINA PLACE", as recorded in the Registry of New Hanover County, do of New Hanover County, for cash, to the highest bidder, all that certain lot or parcel of land, lying and being in the City of Wilmington, County of New Hanover and State of North Carolina, bounded and described as follows, to-wit:
 Dated and posted this 23rd. day of February, 1945.
 G. C. MCINTIRE, Commissioner.

COMMISSIONER'S SALE OF REAL ESTATE
 By virtue of the power and authority contained in a decree of sale made in a certain action pending in the Superior Court of New Hanover County, wherein the State of North Carolina, et al. are plaintiffs, and G. A. P. Bowman, and et al. are defendants, the undersigned, Mr. G. C. McIntire, Commissioner of the State of North Carolina, will sell at public auction, for cash, to the highest bidder, all that certain lot or parcel of land, lying and being in the City of Wilmington, County of New Hanover and State of North Carolina, bounded and described as follows, to-wit:
BEGINNING at a point on the southern line of the parcel of land known as the "Carolina Place", according to the plan of "CAROLINA PLACE", as recorded in the Registry of New Hanover County, do of New Hanover County, for cash, to the highest bidder, all that certain lot or parcel of land, lying and being in the City of Wilmington, County of New Hanover and State of North Carolina, bounded and described as follows, to-wit:
 Dated and posted this 23rd. day of February, 1945.
 G. C. MCINTIRE, Commissioner.

CASH GRAIN
 CHICAGO, March 10.—(P)—Cash grain: Wheat sold at the ceiling price. No. 2 hard and No. 2 red, ceiling 1.75%.
 Corn: No. 4 yellow, 1.00%.
 Barley, malting, 1.20—1.38% nominal; feed 1.05—1.18 nom.
 No oats.
 Field seed per hundredweight, Timothy 6.00—6.25 nom., red top 15.00—16.00; red clover 31.50; sweet clover 10.65; alsike 28.50. All nominal.

N. C. EGGS AND POULTRY
 RALEIGH, March 10.—(P)—(NCDA)—Egg and poultry markets steady to firm. Raleigh—U. S. Grade A large 34; hens, all weights 26%.

COMMISSIONER'S SALE OF REAL ESTATE
 By virtue of the power and authority contained in a decree of sale made in a certain action pending in the Superior Court of New Hanover County, wherein the State of North Carolina, et al. are plaintiffs, and G. A. P. Bowman, and et al. are defendants, the undersigned, Mr. G. C. McIntire, Commissioner of the State of North Carolina, will sell at public auction, for cash, to the highest bidder, all that certain lot or parcel of land, lying and being in the City of Wilmington, County of New Hanover and State of North Carolina, bounded and described as follows, to-wit:
BEGINNING at a point on the southern line of the parcel of land known as the "Carolina Place", according to the plan of "CAROLINA PLACE", as recorded in the Registry of New Hanover County, do of New Hanover County, for cash, to the highest bidder, all that certain lot or parcel of land, lying and being in the City of Wilmington, County of New Hanover and State of North Carolina, bounded and described as follows, to-wit:
 Dated and posted this 23rd. day of February, 1945.
 G. C. MCINTIRE, Commissioner.

COMMISSIONER'S SALE OF REAL ESTATE
 By virtue of the power and authority contained in a decree of sale made in a certain action pending in the Superior Court of New Hanover County, wherein the State of North Carolina, et al. are plaintiffs, and G. A. P. Bowman, and et al. are defendants, the undersigned, Mr. G. C. McIntire, Commissioner of the State of North Carolina, will sell at public auction, for cash, to the highest bidder, all that certain lot or parcel of land, lying and being in the City of Wilmington, County of New Hanover and State of North Carolina, bounded and described as follows, to-wit:
BEGINNING at a point on the southern line of the parcel of land known as the "Carolina Place", according to the plan of "CAROLINA PLACE", as recorded in the Registry of New Hanover County, do of New Hanover County, for cash, to the highest bidder, all that certain lot or parcel of land, lying and being in the City of Wilmington, County of New Hanover and State of North Carolina, bounded and described as follows, to-wit:
 Dated and posted this 23rd. day of February, 1945.
 G. C. MCINTIRE, Commissioner.

COMMISSIONER'S SALE OF REAL ESTATE
 By virtue of the power and authority contained in a decree of sale made in a certain action pending in the Superior Court of New Hanover County, wherein the State of North Carolina, et al. are plaintiffs, and G. A. P. Bowman, and et al. are defendants, the undersigned, Mr. G. C. McIntire, Commissioner of the State of North Carolina, will sell at public auction, for cash, to the highest bidder, all that certain lot or parcel of land, lying and being in the City of Wilmington, County of New Hanover and State of North Carolina, bounded and described as follows, to-wit:
BEGINNING at a point on the southern line of the parcel of land known as the "Carolina Place", according to the plan of "CAROLINA PLACE", as recorded in the Registry of New Hanover County, do of New Hanover County, for cash, to the highest bidder, all that certain lot or parcel of land, lying and being in the City of Wilmington, County of New Hanover and State of North Carolina, bounded and described as follows, to-wit:
 Dated and posted this 23rd. day of February, 1945.
 G. C. MCINTIRE, Commissioner.

COMMISSIONER'S SALE OF REAL ESTATE
 By virtue of the power and authority contained in a decree of sale made in a certain action pending in the Superior Court of New Hanover County, wherein the State of North Carolina, et al. are plaintiffs, and G. A. P. Bowman, and et al. are defendants, the undersigned, Mr. G. C. McIntire, Commissioner of the State of North Carolina, will sell at public auction, for cash, to the highest bidder, all that certain lot or parcel of land, lying and being in the City of Wilmington, County of New Hanover and State of North Carolina, bounded and described as follows, to-wit:
BEGINNING at a point on the southern line of the parcel of land known as the "Carolina Place", according to the plan of "CAROLINA PLACE", as recorded in the Registry of New Hanover County, do of New Hanover County, for cash, to the highest bidder, all that certain lot or parcel of land, lying and being in the City of Wilmington, County of New Hanover and State of North Carolina, bounded and described as follows, to-wit:
 Dated and posted this 23rd. day of February, 1945.
 G. C. MCINTIRE, Commissioner.

COMMISSIONER'S SALE OF REAL ESTATE
 By virtue of the power and authority contained in a decree of sale made in a certain action pending in the Superior Court of New Hanover County, wherein the State of North Carolina, et al. are plaintiffs, and G. A. P. Bowman, and et al. are defendants, the undersigned, Mr. G. C. McIntire, Commissioner of the State of North Carolina, will sell at public auction, for cash, to the highest bidder, all that certain lot or parcel of land, lying and being in the City of Wilmington, County of New Hanover and State of North Carolina, bounded and described as follows, to-wit:
BEGINNING at a point on the southern line of the parcel of land known as the "Carolina Place", according to the plan of "CAROLINA PLACE", as recorded in the Registry of New Hanover County, do of New Hanover County, for cash, to the highest bidder, all that certain lot or parcel of land, lying and being in the City of Wilmington, County of New Hanover and State of North Carolina, bounded and described as follows, to-wit:
 Dated and posted this 23rd. day of February, 1945.
 G. C. MCINTIRE, Commissioner.

COMMISSIONER'S SALE OF REAL ESTATE
 By virtue of the power and authority contained in a decree of sale made in a certain action pending in the Superior Court of New Hanover County, wherein the State of North Carolina, et al. are plaintiffs, and G. A. P. Bowman, and et al. are defendants, the undersigned, Mr. G. C. McIntire, Commissioner of the State of North Carolina, will sell at public auction, for cash, to the highest bidder, all that certain lot or parcel of land, lying and being in the City of Wilmington, County of New Hanover and State of North Carolina, bounded and described as follows, to-wit:
BEGINNING at a point on the southern line of the parcel of land known as the "Carolina Place", according to the plan of "CAROLINA PLACE", as recorded in the Registry of New Hanover County, do of New Hanover County, for cash, to the highest bidder, all that certain lot or parcel of land, lying and being in the City of Wilmington, County of New Hanover and State of North Carolina, bounded and described as follows, to-wit:
 Dated and posted this 23rd. day of February, 1945.
 G. C. MCINTIRE, Commissioner.

COMMISSIONER'S SALE OF REAL ESTATE
 By virtue of the power and authority contained in a decree of sale made in a certain action pending in the Superior Court of New Hanover County, wherein the State of North Carolina, et al. are plaintiffs, and G. A. P. Bowman, and et al. are defendants, the undersigned, Mr. G. C. McIntire, Commissioner of the State of North Carolina, will sell at public auction, for cash, to the highest bidder, all that certain lot or parcel of land, lying and being in the City of Wilmington, County of New Hanover and State of North Carolina, bounded and described as follows, to-wit:
BEGINNING at a point on the southern line of the parcel of land known as the "Carolina Place", according to the plan of "CAROLINA PLACE", as recorded in the Registry of New Hanover County, do of New Hanover County, for cash, to the highest bidder, all that certain lot or parcel of land, lying and being in the City of Wilmington, County of New Hanover and State of North Carolina, bounded and described as follows, to-wit:
 Dated and posted this 23rd. day of February, 1945.
 G. C. MCINTIRE, Commissioner.

COMMISSIONER'S SALE OF REAL ESTATE
 By virtue of the power and authority contained in a decree of sale made in a certain action pending in the Superior Court of New Hanover County, wherein the State of North Carolina, et al. are plaintiffs, and G. A. P. Bowman, and et al. are defendants, the undersigned, Mr. G. C. McIntire, Commissioner of the State of North Carolina, will sell at public auction, for cash, to the highest bidder, all that certain lot or parcel of land, lying and being in the City of Wilmington, County of New Hanover and State of North Carolina, bounded and described as follows, to-wit:
BEGINNING at a point on the southern line of the parcel of land known as the "Carolina Place", according to the plan of "CAROLINA PLACE", as recorded in the Registry of New Hanover County, do of New Hanover County, for cash, to the highest bidder, all that certain lot or parcel of land, lying and being in the City of Wilmington, County of New Hanover and State of North Carolina, bounded and described as follows, to-wit:
 Dated and posted this 23rd. day of February, 1945.
 G. C. MCINTIRE, Commissioner.

RECOVERY TRENDS NOTED IN MARKET

By VICTOR EUBANK
 NEW YORK, March 10.—(P)—The stock market today finished a sharply reactionary week with recovery tendencies appearing in virtually all departments.
 Stiffening prices ruled at the opening and, at the best, gains of fractions to 2 points were widespread. Dealings were unimpressive and, at the close, top marks were reduced in a number of cases.
 Some customers reinstated accounts on the belief the recent slump had resulted in an oversold situation calling for at least a technical rebound. Earnings and dividends were helpful. Reconstruction approval still was stressed by the good war news and a possible anti-speculation drive by Washington remained as a cautionary factor.
 The Associated Press 60-stock composite was up 4 of a point at 60.7 but on the week showed a net drop of 1.3 points. Of 838 issues registered, 516 were up against 322 down or unchanged. Transfers of 750,000 shares compared with 680,000 a week ago.
 Prominent gainers in the two-hour stretch included International Telephone, liveliest mover, at 194.45; peak: U. S. Steel, Bethlehem, Chrysler, Studebaker, Santa Fe, Southern Railway, Western Union, "A. U. S. Rubber, Sears Roebuck, Douglas Aircraft, Westinghouse, Union Carbide, U. S. Gypsum, General Electric, Allied Chemical and American Water Works.
 Ahead in the curb were Cities Service, Electric Bond and Share, Raytheon and United Light preferred. Turnover here was 190,000 shares versus 250,000 last Saturday.
 Bonds improved with stocks. At Chicago wheat was off 1-8 to 70 1/2 of a cent a bushel. Cotton was unchanged to 20 cents a bale lower.
 On the big board shares did well Monday and on Tuesday made a new average high since September 4, 1937 although volume was restricted. Low-priced issues retired to the background in the wake of new margin regulations affecting these former sprinters and higher grade pivots attracted the principal bidding.

CHICAGO GRAIN
 CHICAGO, March 10.—(P)—Grain markets started on the off side today but rallied during the first half hour and finished steady to firm. Wheat recovered more than a penny after the early dip and rose closed with gains ranging to three-quarters of a cent.
 Reports that more freight cars for the shipment of grain would be made available immediately led to the early sell-off in corn and the break influenced other markets. No improvement in the transportation tie-up was noticeable, however, and cash prices remained at ceilings.
 Short covered on the early dip and after the rally the trade grew dull as operators retired to the sidelines to await week-end development in the European war.

WHEAT
 May 1.69 1.70 1.68% 1.69%
 July 1.57% 1.57% 1.56% 1.57-
 Sep. 1.53% 1.54 1.53 1.54
 Dec. 1.53% 1.53% 1.53 1.53%
CORN
 May 1.14% 1.14% 1.14 1.14%
 July 1.12% 1.12% 1.11% 1.12
 Sep. 1.09% 1.09% 1.09% 1.09%
 Dec. 1.06%
OATS
 May 66% 66% 66 66%
 July 60% 60% 59% 60%
 Sep. 57% 57% 56% 57%
RYE
 May 1.12% 1.14 1.13% 1.13%
 July 1.11% 1.12% 1.10% 1.11%
 Sep. 1.06% 1.07% 1.06 1.07
 Dec. 1.07% 1.08% 1.06% 1.07%

BARLEY
 May 1.11 1.11% 1.10% 1.11
 July 1.05% 1.05% 1.05% 1.05%
 Dec. — — — —
CHICAGO LIVESTOCK
 CHICAGO, March 10.—(P)—Salable cattle 500; calves none; compared Friday last week: choice steers and yearlings strong to 25 higher; all others steady to 25 lower; medium to low-grade grades showing decline; largely steer and heifer run; choice heifers steady to strong, medium grades weak to 25 lower; cows and bulls very active and 10 to 20 higher early in week; level of steady on week-end decline; very uneven market on middle grade beef cows; yearlings firm; strictly choice long yearlings and medium weight steers topped at 17.50, next highest price 17.35; very broad closing demand for better than average choice steers and yearlings; meanwhile, a somewhat over-extended trade on middle and lower grades gathered weakness at 15.00 downward; somewhat similar trend in medium heifers; bulk fed steers 14.50 to 16.75; five loads topped at 17.50; best light yearlings 17.00; heifer yearlings 16.50; bulk heifers 14.00 to 16.00; sizable supply common and medium heifers and comparable steers at 11.00 to 13.00 and 12.00 to 14.00 respectively; good beef cows reached 15.25; most calves and cutters 8.00 to 9.50; heavy sausage bulls reached 14.25 and heavy beef bulls 15.25 but closed at 13.75 and 14.75 down respectively; vealers 16.50, mostly 16.00 down; replacement cattle supply restricted by killer activity; some "green" southwest stock cattle starting to move.

NEW YORK COTTON
 NEW YORK, March 10.—(P)—Futures closed unchanged to 20 cents a bale lower.
NEW ORLEANS COTTON
 NEW ORLEANS, March 10.—(P)—Cotton futures closing prices were steady, five to 20 cents a bale lower.
SPOT BUTTER AND EGGS
 CHICAGO, March 10.—(P)—The butter receipts were 294,821, nominally unchanged today. Butter receipts were 294,821. Egg receipts were 13,469.
N. C. HOGS
 RALEIGH, March 10.—(P)—(NCDA)—Hog markets steady with tops of 14.55 at Clinton and Rocky Mount, and 14.85 at Richmond.

Heroes Back Home Show Strain Of Jap Imprisonment

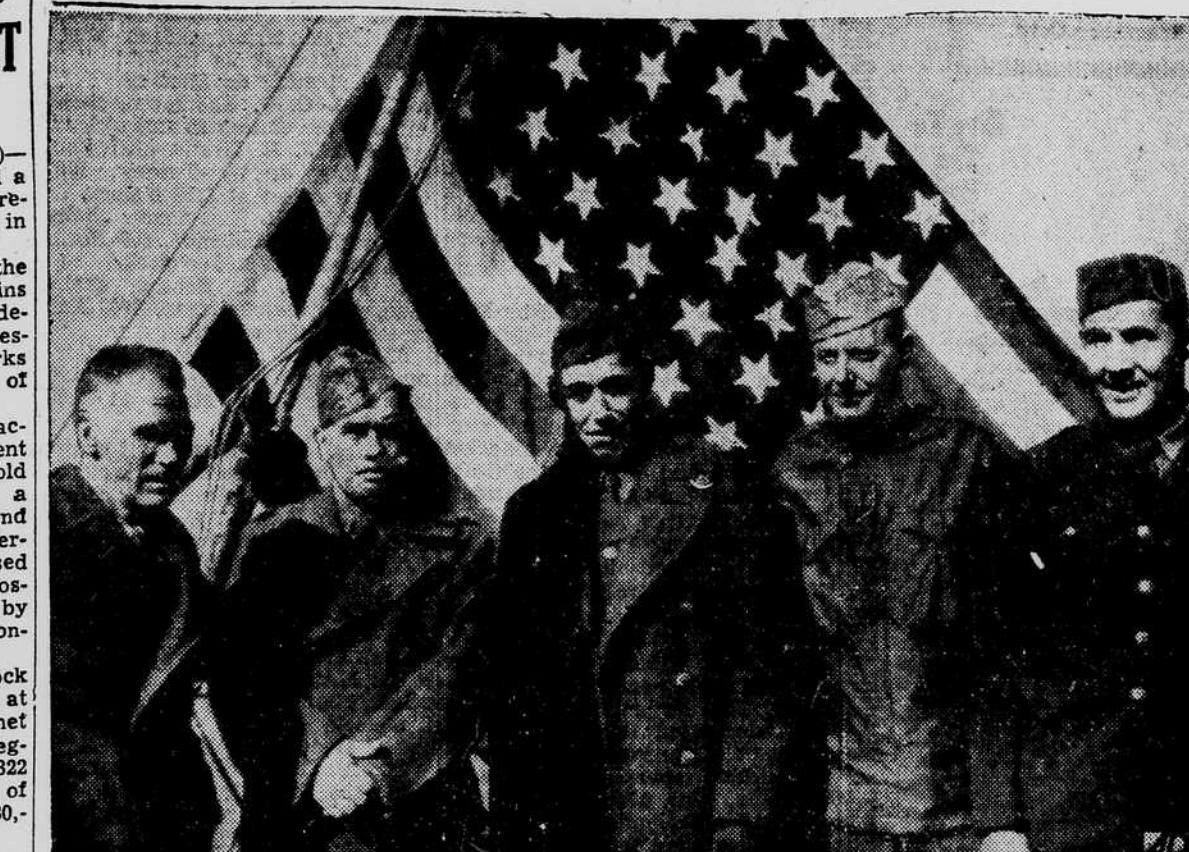

Their faces clearly showing the strain and near starvation of imprisonment under the Japanese, five of the U. S. soldiers brought home after liberation at Cabanatuan prison, Philippines, pose before a U. S. flag upon arrival in San Francisco. (L. to R.) Cpl. Patrick Byrne, Chicago; S/Sgt. Thomas Mason, Elkland, Pa.; T/Sgt. Charles B. Walker, Springfield, Ill.; S/Pvt. Elmer Howell, San Francisco; Pfc. Jeff Smith, Hawthorne, Calif. (AP Wirephoto)

Stock Market Quotations Bond Quotations

(BY THE ASSOCIATED PRESS)

Adams Exp	143%	Loews	77	AT and SF 4s 95	131 1/2
Adams Millis	33 1/2	Lorillard	21	ACL 4 1/2 64	106
Alk Reduction	44 1/2	Louis and Nash	110	B and O 4s 64	102 3/4
Alaska Jun	7	Mack Truck	52 1/2	Can Pac 4s Perp	102 3/4
Allegheny	22	McCray Stores	22	CG and EI Inc 87	70
Ally Chem and Dye	158 1/2	Mo K T	7 1/4	CGW 4s 88	96
Allyl Chem Mfg	12 1/2	Mont Ward	53 1/2	CRI and P Rfg 4s 34	52 1/2
Am Can	42 1/2	Murray Corp	13 1/2	CI Ut 4 1/2 77	104 1/2
Am Car Fdy	42 1/2	Nash Kely	17 1/4	Fia EC 5s 74	60 1/2
Am For Pow	3 1/2	Nat Biscuit	24 1/2	Hud C 8s 62A	78
Am Pow and Lt	4 1/2	Nat Cash Reg	32 1/2	Hud and Man 5s 57	38
Am Rad and St S	13 1/2	Nat Dairy Prod	27 1/2	Ill Cent 4 1/2 56	83 1/2
Am Ry	86	Nat Dist	25 1/2	Int G N 6s 52	68
Am Smelt and Ref	46	Nat Lead	25 1/2	MK and T A J 5s 67	83
Am Sug Ref	49 1/2	Nat Pow and Lt	23 1/2	Mo Pcy 4s 75	34 1/2
A T and T	163 1/2	N Y Central	23 1/2	Nor Pac 4s 85	122 1/2
Am Tob B	71	No Am Aviat	10 1/2	Penn RR 4 1/2 65	122 1/2
Anaconda	32 1/2	Nor Amer	21 1/4	Sou Ry Gen 4s 56	97 1/2
A T and S F	82 1/4	Ohio Oil	20 1/2	Sou Pac Rfg 4s 55	105 3/4
A C L	54 1/2	Ohio Oil	20 1/2	West Md 4s 52	106 3/4
Atl Ref	33 1/2	Otis Elev	26 1/2		
Atlas Pow	65 1/4	Pac G and E	30 1/2		
Aviat Corp	6	Pac Mills	40 1/2		
Baldwin	28 1/2	Packard	6 1/2		
B and O	15 1/2	Param Pic	108		
Barnsdall	22 1/2	Penney W C	108		
Bendix Aviat	51 1/2	Penn RR	35 1/4		
Beth Steel	72 1/2	Pepsi Cola	23 1/4		
Boeing Airpl	18 1/2	Phillips Pet	52 1/2		
Borden	35	Pitt Ser and B	7 1/2		
Borg Warner	38	Pullm Svc N J	18 1/2		
Briggs Mfg	40 1/2	Pure Oil	19 1/2		
Budd Mfg	11	Radio	11 1/2		
Burl Mills	12 1/2	Radio K O	8 1/2		
Bur Add Mach	14 1/4	Rem Rand	23 1/2		
Calumet and Hec	7 1/2	Repu Steel	33 1/2		
Can Dry	33 1/2	Reynolds B	33 1/2		
Can Pac	12 1/4	Seab Oil	25 1/2		
Case J I	38 1/4	Sears	101 1/4		
Caterpil Trac	49 1/2	Socony Vac	16		
Champ P and F	32	Sou Pac	40 1/4		
Ches and O	20 1/4	Sou Ry	38 1/2		
Chrysler	101	Sperry	36 1/2		
Coca Cola	134 1/2	Std Brands	31		
Colum G and E	40 1/2	Std Oil Cal	41		
Coml Credit	40 1/2	Std Oil Ind	36 1/2		
Coml Solv	17 1/2	Std Oil N J	60 1/2		
Curtiss Wright A	15 1/2	Stewart Warner	17		
Curtiss Wright B	17 1/2	Studebaker	22 1/2		
Cons Edisn	20 1/2	Swift	33 1/2		
Cons Vultee	20 1/2	Tex Co	52 1/2		
Cont Can	41 1/2	Tex Gulf Prod	3		
Corn Prod	62 1/2	Tex Gulf Sul	39		
Curtiss Wright C	6	Timken Det Ax	56 1/2		
Curtiss Wright D	20 1/4	Transamerica	17		
Davison Chem	17 1/2	Trans and West Air	28 1/2		
Del Lack and W	68 1/2	Union Carbide	86		
Doug Air	132 1/2	Union Pac	119 1/4		
Dow Chem	162	United Air	29 1/2		
Du Pont	176 1/2	United Airlines	32 1/2		
Eastman Kodak	43 1/2	United Corp	18 1/2		
Elco Auto Lt	4 1/2	United Drug	18 1/2		
Elco Pow and Lt	4 1/2	United Fruit	89 1/2		
Firestone	57 1/2	Unit Gas Imp	17		
Freeport Sul	38 1/4	U S Indus Chem	44 1/2		
Gen Elec	41 1/4	U S Pipe	39 1/2		