

**TWELVE-A**  
**TRUMAN TO TAKE FLORIDA VACATION**

WASHINGTON, Jan. 26. —(U.P.)— President Truman leaves Washington two weeks from Monday for a winter vacation in Florida waters, and it was expected he might see former British Prime Minister Winston Churchill, now wintering in Miami Beach.

The White House announced today that Mr. Truman will fly to Orlando, Fla., on Feb. 11. On arrival, he will motor to Winter Park, Fla., where he will receive the honorary degree of Doctor of Humanities from Rollins college.

After this ceremony, Mr. Truman will return to Orlando by car, fly to Miami and, that same evening, board the presidential yacht Williamsburg for a cruise in Florida waters.

On March 5 Mr. Truman is scheduled to introduce Churchill for a speech at Westminster college at Fulton, Mo. The British war leader will receive an honorary degree at the Missouri ceremony.

Today's announcement of the president's vacation plans brought immediate speculation that he might invite Churchill to visit him aboard the Williamsburg and that the two men might fly back to Washington together in time to

leave for the Missouri trip. There was no announcement of the length of Mr. Truman's Florida vacation except a statement by White House Secretary Charles G. Ross that it would be brief.

It was believed that Mr. Truman might invite Churchill aboard the Williamsburg for some fishing off the Florida coast.

**"NO COMMENT"**

MIAMI BEACH, Fla., Jan. 26. —(U.P.)— Former British Prime Minister Winston Churchill had a terse "no comment" when informed today that President Truman will arrive in Miami Feb. 11 and start a cruise aboard the presidential yacht.

Announcement of Mr. Truman's plans in Washington today led to speculation that Churchill might accompany the president on the cruise.

Churchill, vacationing here for six weeks will leave Friday by private plane for Havana, where he will be a week. He will visit Cuban President Ramon Grau San Martin at the presidential palace in Havana. He will be accompanied by Mrs. Churchill and his host, Col. Frank Clarke.

**APPOINTED**

CHAPEL HILL, Jan. 26. —(U.P.)— Dean M. T. Van Hecke of the University of North Carolina law school, a former director of the fourth regional war labor board, was appointed to the state arbitration panel today by labor commissioner Forrest H. Shuford, administrator of North Carolina's voluntary arbitration act.

If a person learned the names of 25 new insects each day, it would take him more than 60 years to memorize all those which scientists have described and catalogued.

**TAUBMAN'S**  
WHERE "HARD-TO-GET" ITEMS ARE EASY TO FIND... SENSIBLY PRICED

**RADIO BATTERIES**  
We Now Have In Stock  
**A & B PACKS**  
For All Radios  
**\$3.95** Also Assortment of Portable Radio Batteries.

**DEALERS INVITED**

**PUMPS and JACKS**  
HEAVY DUTY  
**\$1.49 each**

Easy to Use. Sturdy and Efficient. Get yours now. Also Assortment of Hydraulic Jacks in stock.

**TOYS! TOYS!**  
Greatly Reduced  
ENTIRE STOCK OF TOYS NOW AT  
**1/2 Price**

COME EARLY FOR CHOICE SELECTION

**TAUBMAN'S**  
16 S. FRONT ST. PHONE 6238

**WALKER-TAYLOR INSURANCE**  
Princess Street

**We Are Pleased To Announce**  
That We Can Again Offer  
**24 HOUR MECHANICAL SERVICE**  
For  
**AUTOMOBILE REPAIR**

Corner Third and Chestnut  
**MACMILLAN AND CAMERON CO.** Dial 5214

**Congratulations to Hugh MacRae & Co.**  
On The Opening of  
**SOUTH OLEANDER**  
Wilmington's First Fine Post-War Development

★  
We take pride in the fact that we did the  
**Paving and Grading Construction**  
For the Street and Sidewalks

★  
**Towles-Cline Construction Co.**  
Grading-Paving-Clearing  
Wilmington, N. C. Telephone 21440

**SOUTH OLEANDER**

**EXCELLENT RESIDENTIAL LOTS IN WILMINGTON'S MOST DESIRABLE SUBURBAN AREA ARE NOW ON SALE. USE THIS MAP --- COME TODAY!**

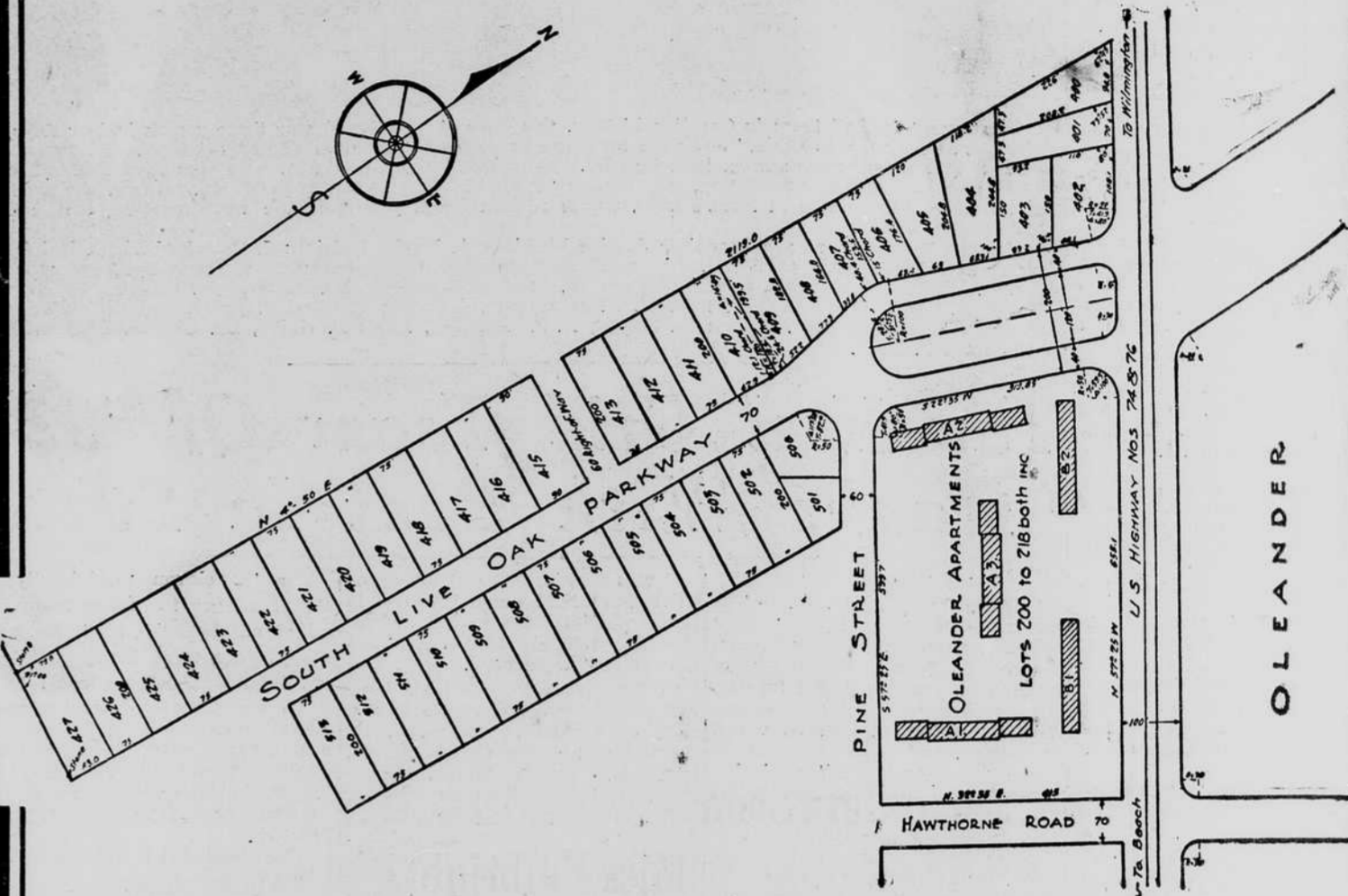

**SOUTH OLEANDER SECTION A**



Developed by **Hugh MacRae & Co.** Wilmington, N. C.  
December 1945. Scale 1"=100'. Lewis L. Merritt, C.E.

**Just West of Oleander Apartments On Wrightsville Beach Highway.**

- ◆ **LARGE LOTS, AVERAGING 75x200 FEET.**
- ◆ **EXCELLENT PAVED ROAD AND SIDEWALKS.**
- ◆ **BEAUTIFUL TREES IN ABUNDANCE.**
- ◆ **BUILDING RESTRICTIONS \$10,000.**
- ◆ **ALL UTILITIES WILL BE AVAILABLE.**
- ◆ **GOOD DRAINAGE, HIGH LOTS,**
- ◆ **COOPERATION WITH FHA FACILITATING LOANS**

**\$ SPECIAL OFFER \$**

1. On each of the first ten sold of the 33 South Oleander lots now on sale Hugh MacRae & Co. will take \$100 off of the purchase price.
2. For each home completed before April 1, 1947 on any of the 33 South Oleander lots now on sale Hugh MacRae & Co. will refund \$100 of the purchase price.
3. Lots may be purchased by down payment of 25% and balance paid in amounts of the purchaser's choosing over a period of ten years.

**AS THIS AREA DEVELOPS PRICES WILL INCREASE. BUY YOUR HOMESITE NOW BECAUSE THIS WILL BE WILMINGTON'S BEST RESIDENTIAL SUBDIVISION.**

WE WILL SUPPLY COPIES OF MAP, BUILDING RESTRICTIONS, PRICES. OUR SALESMEN WILL BE GLAD TO GO OVER THE LOTS WITH YOU.

**HUGH MacRAE & CO.**  
412 Southern Bldg. Dial 2-2646