

### DELEGATES NAMED BY GIRL SCOUTS

Mrs. J. S. Webb, Mrs. Helen C. Jones To Attend Atlantic City Meeting

Representing Wilmington Girl Scout council at the National Convention of the Girl Scout organization in March at Atlantic City, N. J., will be Mrs. J. S. Webb and Mrs. Helen C. Jones; Alternates, Mrs. H. W. Winkle, and Mrs. J. Wallace West.

This meeting will be the first postwar National Convention held and will last three days beginning March 20, Mrs. G. D. Greer, commissioner, announced and it will be attended by accredited delegates from the nation's 1,422 Girl Scout councils.

Guest of honor at the convention and speaker at an international banquet will be Lady Baden-Powell, wife of the late Lord Robert Baden-Powell, founder of the Scouting movement for both boys and girls.

Lady Baden-Powell is World Chief Guide and is active in the affairs of the World Association of Girl Guides and Girl Scouts, as well as in the work of rehabilitating scout and guide groups in Europe.

"Girl Scouting-Citizenship in Action Around the World," will be the general theme for other speakers at the convention.

Leslie's Weekly, in 1883, advertised steel collars guaranteed to stand up against all heat and dampness. They had rivets for collar buttons.

SEE OUR 1946 MOTOROLA RADIOS NOW ON DISPLAY B. GURR, Jeweler 264 N. Front St.

FARRAR TRANSFER & STORAGE WAREHOUSE DIAL 5317

## TAX LISTING

The time for listing taxes has been extended for a short time. Please list promptly and save penalties.

J. A. ORRELL COUNTY AUDITOR

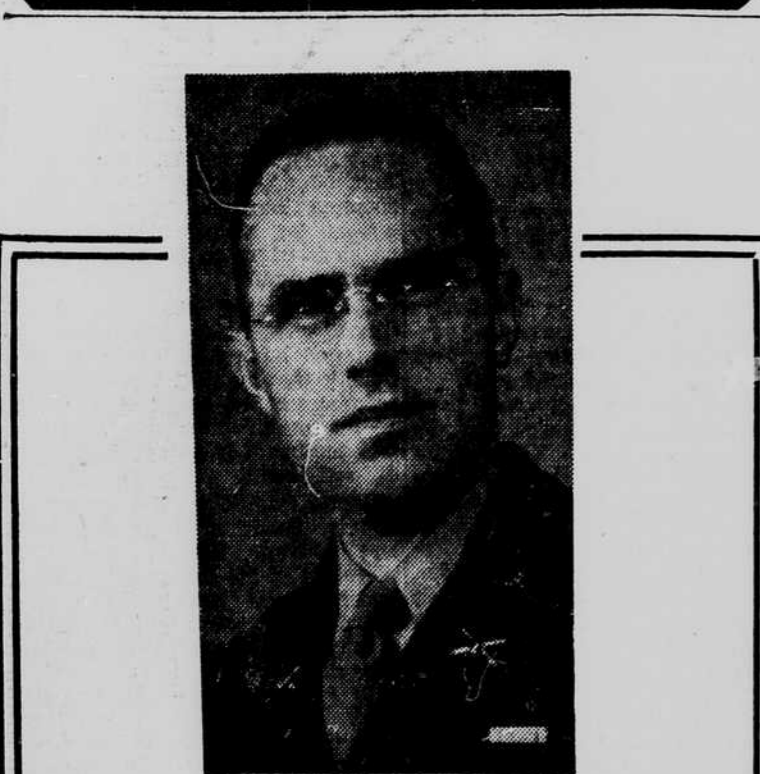

It is with great pride and pleasure that we announce the return of Lt. Col. W. K. Stewart, Jr., to our organization. He has been in the Army of the United States for the past four years and seven months.

From now on Mr. Stewart will again be available to serve and assist the many friends in Wilmington he knows so well.

ANDREWS MORTUARY

### GALLUP POLL SAYS:

## President Truman 1948 Choice Of Two-Thirds Of Democrats Casting Votes

### Survey Of Party Members Throughout U. S. Shows Wallace Second, Eisenhower In Third Spot; Lead Below FDR's

One of a series of articles analyzing political sentiment today on parties, candidates and issues.

By GEORGE GALLUP Director, American Institute of Public Opinion PRINCETON, N. J., February 7.—Harry S. Truman is the choice of two out of every three Democratic voters for renomination as president in 1948, with Henry A. Wallace at present running next most popular among the rank and file of the party's voters.

The Institute's poll of Democratic voters on the question of presidential preference also found Gen. Dwight D. Eisenhower Secretary of State James F. Byrnes, Edward R. Stettinius, Jr., former Secretary of State, Fiorello H. LaGuardia, ex-mayor of New York; James A. Farley, one-time head of the Democratic National Committee, and Sen. Alben W. Barkley among those mentioned prominently.

Mr. Truman's lead in the poll, while substantial, is not as large as the popular lead which Franklin D. Roosevelt had in the years before the 1940 and the 1944 Democratic nominating conventions.

The vote today among the Democratic rank and file stating a preference: "What man would you like to see elected president of the country in 1948?"

Truman	67%
Wallace	15
Eisenhower	6
Byrnes	3
Stettinius	2
LaGuardia	1
Farley	1
Barkley	1
Others	4

A year and a half before the 1944 presidential race, Mr. Roosevelt polled 79 per cent among Democratic voters asked to name their choice for the nomination, with Mr. Wallace running next with 8 per cent, and James A. Farley, third with 5 per cent.

The same one-sidedness prevailed before the 1940 campaign. Mr.

Roosevelt polled 83 per cent as the choice of the rank and file a year in advance of the election, as against 8 per cent for the next most popular, John N. Garner, of Texas.

Although the Democratic party today is not quite so much of a one-man show, Mr. Truman does definitely overshadow the others in vote of preference. As for the Republican party, the picture is considerably less one-sided.

As reported earlier in the week, Governor Dewey, of New York, and Ex-Governor Harold Stassen, of Minnesota, are out in front with 38 per cent and 27 per cent respectively, while John W. Bricker, who was the party's nominee for vice-president in 1944, is third with 8 per cent.

General Eisenhower, who has remained aloof from party politics, appears prominently on both the Republican and Democratic lists.

AMONG OTHER presidential preferences mentioned by Democratic voters in today's poll are: Senator Byrd, of Virginia; Senator William Fulbright, of Arkansas; Secretary of the Treasury Vinson, Mrs. Eleanor Roosevelt, Governor Frank J. Lausche, of Ohio; Sen. Tom Connally, of Texas; Mayor William O'Dwyer, of New York; Sen. Walter Geore, of Georgia; Philip Murray of the CIO.; Paul V. McNutt, Gen. George C. Marshall, Sumner Welles, Gov. Coke Stevenson, of Texas; Sen. Claude Pepper, of Florida; Supreme Court Justice Robert H. Jackson, and Jesse Jones, former head of the RFC.

### REALTY TRANSFERS

Realty transfers registered with A. B. Rhodes yesterday afternoon include the following.

J. C. Messic to C. S. Byrne, 1-2-83, Carolina Beach.

Mary Lee Hill to Catherine H. Colcookes, 12, 13, 15, 16, and 17 J. Carolina Beach.

Mary Lee Hill to Vernon E. Hill, lot 44, Kure property, Carolina Beach.

Robert Merritt to Bessie Marie Stephens, part of 5 and 6, 75, city.

F. A. Spencer to Norwood Bond, 17 A-31, Sunset Park.

William C. Ward to Redar Bryan, 2 and 1-4 acres, Gordon road.

J. C. Edwards to Florence R. Hanby, deed.

Florence R. Hanby to D. McDonald, deed.

Registration of the following realty transfers was made yesterday by A. B. Rhodes, register of deeds.

Glenn J. McClelland to James D. Carr, lot 75, Chestnut Heights.

O. M. Abernethy to R. A. Plymale, pt. lot 29, Mas. twp.

Jack C. Thompson to N. L. Foy, lot 22, Woodcrest.

Katherine E. Volders to the Texas company, lots 1, 2 and 3-161, city.

Richard A. Cromwell to the Texas company, lots 1, 2 and 3-161, city.

Stewart F. Highsmith to the Texas company, lots 1, 2 and 3-161, city.

Richard A. Cromwell to Moore-Fonville Realty company, lots 3 and 4-161, city.

W. G. James to J. Marion James, lot 1-134, city.

J. M. James to Waddell Waters, 1-134, city.

Geneva Hobbs to K. R. Britt, lot 1-118, city.

B. A. Hanchey to J. J. Fenberg, farm 44, Winter Park Gardens.

J. J. Fenberg to C. D. Hague, deed of trust.

Beulah C. Walton to John T. Simmons, W-6-51.

George Westbrook to Broadfoot Iron Works, part lots 3 and 4-182, city.

HURT AT DEMONSTRATION BUENOS AIRES, Feb. 7.—(P)—Several persons were injured today when saber-wielding mounted police charged a crowd beginning a demonstration for Jose P. Tamborino, Democratic Union presidential candidate who is opposing Col. Juan Peron in the Feb. 24 election.

In general, there are 12 pairs of cranial nerves which, with their branches, supply the whole body.

### Help Kidneys If Back Aches

Do you suffer from Getting Up Nights, Backache, Nervousness, Leg Pains, Dizziness, Swollen Ankles, Rheumatic Pains, Bladder Weakness, Painful Passages, or feel old and run-down, due to non-organic and non-systemic Kidney and Bladder troubles? If so, here is good news: The very first dose of Cystex (a physician's prescription) usually goes right to work helping the kidneys flush out excess acids and wastes which may have caused your trouble. So take Cystex exactly as directed and watch for quick help and a rapid increase in pep, more youthful feeling and joy in living. Cystex must not lastly completely or your money back is guaranteed on return of empty package. Don't suffer another day without trying Cystex—Only 3c a dose at drugists.

# SAUNDERS

Wilmington's ORIGINAL CUT-RATE DRUG STORE

### Quick- TEMPORARY RELIEF FROM ACHE AND PAIN BY PLUGGING IN THIS NEW INFRA-RED Lamp!

NO NEW FIXTURES REQUIRED!

Any lamp socket can be used for the miracle lamp. A flick of the switch and PENETRAY goes to work. Wherever Infra-Red Heat can help refresh your tired aching body PENETRAY will bring quick relief.

**\$1.60**

CONTI SHAMPOO 50c Size 45c	SARAKA For Constipation Medium Size 98c	LUXOR Hand Cream 50c Size 39c
----------------------------------	--	-------------------------------------

### FOR YOU.. A New Lease on Life

NUCOFERRIN promotes appetite and builds rich red blood corpuscles. If you are run-down, suffering from frequent stomach upsets and loss of appetite, try a bottle of NUCOFERRIN. Notice how quickly you react to its tonic properties. Each fluid ounce of NUCOFERRIN contains as much Vitamin B as is found in approximately 5 pints of fresh milk and about 12 cakes of moist compressed yeast.

**VITAMINS IRON**  
The New Modern Scientific Tonic

### now try Fitch's

SAPONIFIED COCOANUT OIL SHAMPOO

Leaves hair softer... Not Drying... Contains patented rinsing agent... Double-filtered—Leaves no dull "film."

**50c and \$1.00 Bottles**

STEEL WOOL 16 PADS 33c	WOMEN ADMIRE MEN APPROVE... GOOD-LOOKING HAIR! VITALIS 50c Size 39c
COMBS LADIES LUCITE 49c	EX-LAX the CHOCOLATED LAXATIVE —not too strong! —not too mild! —it's the Happy Medium! As a precaution use only as directed. GENTLE • EFFECTIVE • PLEASANT TO TAKE
BOTTLE OPENER METAL 5c	GILLETTE BLUE BLADES Pack of 5 25c
Vanilla Flavoring Imitation 8 OUNCE 17c	
Vacuum Bottle Stoppers SNAP-IT 15c	

### DUZ DUZ

DOES EVERYTHING

Large Size ..... **23c**

### WHY SUFFER WITH ASTHMA AND HAY FEVER TRY ASTHMANEFRIN

1. The new and effective inhalational method that has given relief and satisfaction to thousands.

### ALL METAL GOLD PLATED Gillette TECH RAZOR

WITH FIVE Gillette BLUE BLADES

**79c**

### LUX Toilet SOAP

ACTIVE LATHER FACIALS REALLY WORK

2 for **15c**

SAL HEPATICA	Large Size	97c
LAVORIS	Medium Size	39c
IPANA TOOTH PASTE	50c Size	39c
ABSORBINE JR.	1.25 Size	89c
FITCH QUINOIL	Large Size	51c
LISTERINE	Large Size	59c
JERGENS LOTION	Large Size	79c
PEPSODENT PASTE	Large Size	39c
CREOMULSION	Large	\$1.08
ELECTRIC HEATERS		\$5.90

### VALENTINE DAY SUGGESTIONS

—PERFUMES—

YARDLEY	\$4.50 to \$13.50
MY ALIBI	\$3.75 to \$24.00
CHICHI	\$7.00 to \$12.50
CORDAY	\$3.00 to \$10.75
COTY'S	\$1.00 to \$5.00
DOROTHY GRAY	\$10.00
BOUJOIS	\$3.50 to \$6.50

—COLOGNES—

HARTNELL	\$5.00
TUSSY SAFARI	\$1.50
BOUJOIS	\$2.50
DOROTHY GRAY	\$1.50
YARDLEY BOND STREET	\$1.50

—TOILET SETS—

EVENING IN PARIS	\$4.50
MAIS OUI	\$7.50
RICHARD HUDNUT	\$5.00
TUSSY BE MINE	\$2.50
CHEN YU NAIL SET	\$3.50
REVELON MATCH BOX	\$1.75
TUSSY WITH LOVE	\$2.50
EVENING IN PARIS	\$2.35
PEGGY SAGE	\$3.00

## FILMS

ALL YOU WANT NO LIMIT ON QUANTITY

Size 120	32c
Size 620	32c
Size 616	37c

### 4 OUT OF 5 MAY HAVE GINGIVITIS

(A common gum inflammation) USE FORHAN'S AND MASSAGE

NOW ONLY **39c**

### A COLD? For Quick Relief in Cold Distress... Try Alka-Seltzer

**49c**

### PEPSODENT antiseptic

Guards your throat **39c**

SWEETENS THE BREATH

### CAMAY

SOFTER, SMOOTHER SKIN WITH CAMAY

2 for **15c**

### SHAVING MIRROR

MAGNIFYING **59c**

### WILLIAMS AQUA VELVA

50c Size **39c**

### PRINCE ALBERT TOBACCO

POCKET SIZE 10 pkg. ... **\$1.00**

BOWL COVER SETS	29c
IRON CORD FIVE FOOT	49c
COMBS MENS POCKET	15c
PEROXIDE ADDE PINT SIZE	19c
POT CLEANERS METAL TWO FOR	19c