Today And Tomorrow

By WALTER LIPPMANN

Though money for radio broadcasts and printing is needed so that the voice of America may be heard in foreign lands, our greatest need is to have something definite, clear, and convincing for that voice to say. There will be little opposition in Congress to an appropriation if it were not for the feeling that the men who conduct our propaganda have little to do with the making of our policy, and that the sales department of the government is, so to speak, writing advertisements about goods for which the production engineers have just begun to make the first blueprints.

As for the customers abroad, they are undoubtedly confused and suspicious, partly no doubt because the rival firm misrepresents us but chiefly because we sound so hot and bothered when, as a great power, they expect us to be cool and definite. Mr. Benton's difficulties with Congress and with the opposition abroad will diminish when his chief, Secretary Marshall, has had time to form and to organize a concrete American program for the settlement of the war.

* * *

The elements of such a program have, I believe, gradually emerged from the vast and intricate debates, and can be formulated now as the basis for further discussion. They could, I think, be stated in some such way as this: 1. The division of the world into two great coalitions—one with its center in Moscow and the other with its center in Washington—is only apparent. The world cannot be divided in this way. The coalitions cannot be organized. The nations of Europe will resist the idea that they are the satellites of the two non-European great powers and that their continent is the predestined theater of a Soviet-American conflict. In so far as the "Truman Doctrine" consciously or unconsciously treats Europe in this fashion, it is an obstacle to the making of peace and is destructive of American influence on the making of peace.

* * *

2. The revival of Europe under the leadership of Great Britain and France, now the principal European powers, is necessary. There can be no German settlement except within the framework of a European settlement. The political and economic unification of Germany is neither possible nor safe except within the framework of a European economic union, and of enough European political union to provide the primary guaranties of the German settlement. The Russian and American guaranties of German good behavior will have to be secondary to the European guaranty.

3. Though in the end the unity of Europe must comprehend the whole of Europe, a partial unity is better than none at all. The unity of western Europe alone cannot be self-supporting and solvent. It will require artificial support from the Western Hemisphere, principally from the United States. But if the support is given on conditions which promote and induce unification, the partial union of Western Europe will exert immense attraction upon eastern Europe.

* * *

4. These considerations enable us to state the definite terms upon which we could propose to settle the Soviet-American conflict. Our object is the revival of Europe as an independent power in the world. To attain this object we shall have to provide the equivalent of lend-lease for a term of years as the necessary working capital, obtainable nowhere else, for a European economic union.

The Russian contribution will have to be the military evacuation, simultaneously with a British, French, and American military evacuation, of the Continent. The armies must go home, leaving behind them only token forces in Germany and at sensitive and unsettled points such as Trieste and the Greek frontier. The military evacuation of Europe would have to be followed by agreement that all European states may enter the European economic union.

In return for that, we could afford to finance some German reparation payments, and to provide some credits, to the Soviets.

In the Middle East we should propose a new treaty covering the Dardanelles, the borders of Greece and Turkey, the port of Salonika, and the oil concessions of Iran.

* * *

Such a settlement is, I believe, ultimately attainable because it reflects the actual balance of power, which neither can alter radically, between the Soviet Union and the United States. The Red Army is deep into Europe. The settlement calls for its withdrawal to the frontiers of the Soviet Union. We cannot compel it to withdraw. On the other hand, we can prevent it from advancing farther because of our ability to strike at the vital centers of Russia. The settlement would recognize the military deadlock.

To this settlement the United States would contribute financial support, large by peace-time standards but insignificant by war-time standards. This assistance would ransom Europe from the armies of occupation, would revive the most highly civilized continent in the World, would enable Russia to obtain help in her own reconstruction which she can obtain in no other way, would enable this country to avoid a chronic depression caused by unsalable surpluses of goods.

* * *

A program of this kind, proposing a concrete settlement would, if it were persistently, patiently, and thoroughly expounded and advocated by the United States government, be very hard to misrepresent, and very hard to reject.

The voice of America would begin to speak a language that the frightened are longing to hear. weary, the hungry, and the

Copyright, 1947, New York Tribune Inc.

LIQUID METHOD PROVES FASTER TO RELIEVE PAIN OF CORNS GETS-IT LIQUID CORN REMOVER

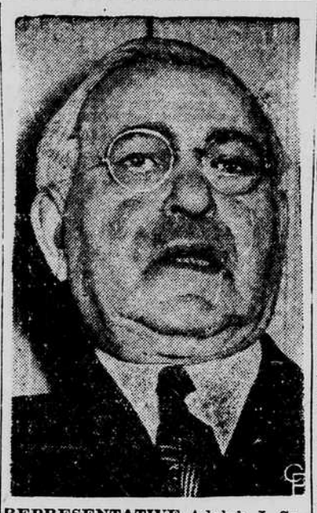

REPRESENTATIVE Adolph J. Sabath (D-Ill.) revealed that he plans to offer the House within a week or two a bill to authorize a national lottery. He said this will be a "painless way" to cut taxes and reduce the national debt. (International).

WOMAN MUST SERVE 6 MONTHS SENTENCE

Ella Hayes, found guilty of drunkenness and public nuisance last February 19 and handed a six-months suspended sentence, must serve the term.

Judge Clawson L. Williams yesterday revoked the suspension when she was brought before him was leli

again and officers testified she was now serving a 10-day jail term for intoxication.

"I haven't been in any beer gardens," she told the court, "since I was here last." But she did admit drinking at her home and of being arrested.

Glass is produced in furnaces which burn from the roof and maintain a heat of 2700 degrees Fahrenheit.

THE NEWS STATE--WORLD IN BRIEF

SAVES FELLOW WORKER

DUNN, May 13—(AP)—R. T. Arthur, 45, power lineman of Roanoke, Va., today was credited with saving the life of a fellow worker, L. M. Glass, 38, of Sanford, who became tangled in hot wires. Both were reported in satisfactory condition today at the Harnett county hospital here, where Arthur was taken with a broken leg and Glass with severe burns.

VET STRIKERS DRAW CROWD

WINSTON-SALEM, May 13—(AP)—A demonstration of war veterans among the ranks of J. Reynolds Tobacco Company strikers drew huge crowds to the downtown industrial area at 10 a. m. today. The veterans — many wearing uniforms, campaign ribbons and battle decorations — marched in groups of 20 or 25 from United Tobacco workers headquarters to various plant entrances and replaced the other picket lines for about two hours.

STATE SETS PRECEDENT

RALEIGH, May 13—(AP)—Setting what is thought to be a precedent for graduates of southern colleges and universities, all members of the graduating class ceramic engineering at N. C. State college — with the exception of one who plans graduate work — have accepted employment in North Carolina.

GUEST SPEAKER AT STATE

DURHAM, May 13—(AP)— Sen. Alben W. Barkley (D.-Ky.), the minority leader, will be guest speaker June 2, at commencement ceremonies at North Carolina State college.

POLICE HOLD FOUR NEGROES

WINSTON-SALEM, May 13—(AP)—Police today held four Negroes for investigation in connection with the fatal stabbing of George Clyburn, 30, Negro, during a fight with his girl friend.

TWO SENTENCED

ASHEVILLE, May 13—(AP)—Joe Dean Dixon, 21, and Thomas Woodrow Hammett, 24, both of McDowell county, were sentenced to 20 year federal prison terms today for the April kidnaping of Lew Sherer Humphries, Gaffney, S. C., taxicab driver. Federal District Judge E. Yates Webb presided at today's session.

HUGGINS SUCCEEDS BAILEY

DURHAM, May 13—(U.P.)— Vic Huggins, Chapel Hill businessman, today succeeded I. M. Bailey of Raleigh as governor of Rotary for the oranization's 189th district.

CHERRY APPOIN

RALEIGH, May 13—(AP) Governor Cherry today appointed Dr. Wallace Hoffman of Statesville as a member of the state board of osteopathic examination and registration. The term expires May 1, 1952.

TO RECOMMEND $750,000 BOND ISSUED

GREENWOOD, S. C., May 13—(AP)—Mayor Paul B. Ellis said today he would recommend at the next meeting of the city council a $750,000 bond issue for doubling the water supply, sewerage extension, and street improvements, including removal of railroad sidings from the center of town.

TAX LIEN'S FILING AGAINST JORDAN

CHARLOTTE, May 13—(AP)— The U. S. Department of Internal Revenue today filed tax liens amounting to $1,240,642.95 against J. Robert Jordan, Jr., formerly of Charlotte and now living in Los Angeles alleging income tax evasion in nine years between 1937 and 1945.

OPENS SECOND PRISON CAMP

RALEIGH, May 13 —(AP)— The State Prison department opened today near Albemarle its second prison camp for youthful offenders. Approximately 60 prisoners, who will be assigned to the usual roadwork, were placed there with ages ranging from 15 to 21.

FIRST CONFERENCE

GREENSBORO, May 13 —(AP)— Joseph P. Shore, of Greensboro, president of the North Carolina Association of Clerks of Superior court, has announced that the first of five conferences for juvenile court judges and associated officials will be held at Raleigh next Monday.

LOW BIDDERS FOR LEJEUNE PROJECT

CHARLOTTE, May 13—(AP)— A joint bid of $268,019 by the Charlotte firms of Blythe Bros, and Goode, Harrison and Wright company, was low for a project at Camp Lejeune, near Wilmington, the associated general contractors announced here today.

SEVENTY-FIVE RESCUED

SAN FRANCISCO, May 13—(AP)—Seventy-five persons were rescued by ladder-climbing firemen early today from an apartment building here after an explosion touched off a ground floor fire.

VOTE TO CLOSE

CHICAGO, May 13—(AP)—Directors of the Chicago Board of Trade voted today to close the cotton and securities trading operations on Saturdays, beginning May 31 and continuing through September.

CONTEMPLATING EXPANSION

ATLANTA, May 13—(AP)— The Coca-Cola company is contemplating a multi-million dollar expansion program on a world wide basis, the Atlanta Journal reported today.

EARNS NET PROFIT

NEW YORK, May 13 — (AP) — Reeves Brothers, Inc., operator of eight cotton textile plants and subsidiaries in North and South Carolina, earned a consolidated net profit of $3,054,498 in the nine months ending March 31, equal to $2.89 a share on the outstanding common stock, President John M. Reeves reported today.

TO ARRIVE IN ENGLAND

LONDON, May 13 — (AP) — The Duke of Windsor, unemployed since he left the governorship of the Bahamas, will arrive in England Friday, as a private citizen, more anxious than ever, his acquaintances said today, to take a government job and aid his country in her current economic trouble.

UMSTEAD'S BIRTHDAY

WASHINGTON, May 13—(AP)—A "Happy Birthday" wish from his five-year-old daughter, Merle Bradley Umsted, Durham, brought the biggest smile to the face of Senator Umsted (D-NC) today. He had a birthday party, too.

TRUMAN SUGGESTIONS

WASHINGTON, May 13— (AP) — President Truman suggested today that the government make it possible for next of kin wishing their World War Two dead to remain overseas to visit the permanent cemeteries abroad.

REPORTS

NEW YORK, May 13—(AP)—Celanese Corp. of America today reported for the March quarter net income of $6,180,564, equal after preferred dividends to 98 cents a common share, compared with $3,434,114 or 48 cents on common, in the first 1946 quarter.

SURVEY

NEW YORK, May 13—(AP)— A National Retail Dry Goods association survey of member stores today showed that most merchants responding have used mark-down sales to stimulate business in low-moving lines. A small minority reported lower mark-ups or general readjustments of their entire pricing policy.

SEEK EARLY ACTION

WASHINGTON, May 13. —(AP)— Three Democratic Senators announced after a conference with President Truman today they will seek early Senate action on the administration-supported national health bill embracing compulsory medical insurance.

DENTIST TOOTH BROKEN

ST. LOUIS, May 13. —(AP)— A penny in his dish of spinach broke off two of his teeth at the gums, Dr. A. Vernette Sanders, a dentist, alleged in a $5,000 damages suit filed today against a restaurant. Dentist Sanders, who described his loss as his upper left cuspid and bicuspid, said the incident so unnerved him that he was unable to work on his patients' teeth for a month.

CONVERTS ITSELF

LAUSANNE, Switzerland, May 13. —(AP)— The preparatory commission of the International Refugee Organization converted itself today into an executive agency which will care for more than 1,000,000 displaced persons beginning July 1.

REORGANIZATION PLANS

PARIS, May 13. — (AP) — War Minister Paul Coste-Floret today announced plans for reorganizing the French army and said they were based on the hypothesis that "we won't have another war for 15 years."

RESIGNING

BOSTON, May 13. —(AP)— The Rev. Stephen H. Fritchman, editor of the Christian Register, monthly magazine of the American Unitarian association, said today he and two members of his staff were resigning because of "sharp differences of opinion" with association directors "on the subject of the freedom of the editor."

FILM AND RADIO STAR Al Jolson is shown with his wife, the former Erle Galbraith, film actress, at a New York night club. After taking in the city's sights, they will motor to Palm Springs. (International).

UNEXPECTED JOY bursts forth at Lindenhurst, L. I., New York, on Mother's Day for Patricia Dennon, 5, and Mrs. John Nicholson, the child's foster parent for almost five years. They were to have been separated on religious grounds, but this was changed when State Commissioner of Welfare Henry Root Stern advised that the State will defer disposition of the case until June 30. (International).

CUMBERLAND MEN WAIVE HEARING

Charged With Hold-Up Robbery At Charlie Hattem's Place

Special to the Star

SOUTHPORT, May 13—Two Cumberland county white men, George Rufus Johnson, 21, and Luther Peedin, 24, waived preliminary hearing in Brunswick county recorders court this morning on charges of robbery with firearms.

The men were apprehended about one o'clock this morning after they allegedly held up and robbed six customers at Charlie Hattem's place near Navassa about 11 o'clock last night.

State Highway Patrolmen R. E. Sherrill and C. J. Ferguson answered a call to the roadhouse and began the search for the two men. Shortly after 12:30 the officers spied the men driving down highway 74 toward Delco.

In the short chase that followed the men threw four pocketbooks and the gun, alleged to have been used in the holdup out of the car window. The men were lodged in the New Hanover county jail at Wilmington and brought to Southport early this morning to face trial.

Johnson, a one-armed man, is alleged to have held up the men while Peedin waited in the car outside.

The men are being held in the Southport jail in default of $5,000 bond.

38 LOTS OFFERED FOR SALE

ANDERSON, S. C., May 13—(AP)—The Foreign Mission Board of the Southern Baptist convention has offered for sale 38 lots in the business district here.

Radio Programs

WMFD

—TODAY—

6:30—Daybreak in the Barnyard
7:00—Southland Echoes.
7:15—Top of the Morning
7:30—Zeke Manners
7:45—Musical Clock
7:55—North Carolina Highlights
8:00—News with Martin Agronsky
8:15—Round the Town Reporter
8:20—Musical Clock
8:40—NBC Musical Reveille.
8:55—UP News
9:00—The Breakfast Club with Don McNeil
10:00—My True Story
10:25—Betty Crocker Magazine of the Air
10:45—The Listening Post
11:00—Breakfast in Hollywood — Tom Brenemen
11:30—Hollywood Story
11:45—Ted Malone
12:00—Noon Day Musical
12:30—At Your Request
1:00—Baukhage Talking
1:15—Black and White
1:25—Round the Town Reporter
1:30—WMFD Concert of the Air
2:00—Walter Kiernan — News
2:15—Ethel and Albert
2:30—Bride and Groom
3:00—Ladies Be Seated
3:30—St. Mary's Hour.
3:45—The Pursuit of Happiness
4:00—Skip Farrell.
4:15—Hollywood Studio Tour
4:30—Let's Dance—UP News
5:00—Terry and the Pirates
5:15—Sky King
5:30—Lone Ranger
6:00—Organ Serenade
6:15—Round The Town Reporter
6:20—Sports
6:25—North Carolina Highlights
6:30—Security Natl Bank
6:35—6th Naval District Program
6:45—Royal Crown Cola Quiz
7:00—Headline Edition
7:15—Singing Sam
7:30—Bands of the Land
8:30—Court of Missing Heirs
9:00—Paul Whiteman Assembly
9:30—Beulah
10:00—Philco Radio Time—Bing Crosby
10:30—The Henry Morgan Show
11:00—News of Tomorrow
11:15—Joe Hassel
11:30—Gems for Thought
11:35—Hotel Edison—Blue Barron Orch.

WGNI

—TODAY—

6:30—News Summary
6:33—Sunup Hoedown
7:00—News
7:05—Eye Opener
8:00—Today in Our Town
8:05—Eye Opener
9:00—Organ Music
9:15—Morning Devotional
9:30—Say It With Music
10:00—Eleanor Watts
10:15—Tell Your Neighbor
10:30—Hearts Desire
11:00—Showcase
11:30—U. S. Marine Band.
12:00—Cedric Foster
12:15—Boby Norris and the Singing Strings
12:30—Merv Griffin
12:45—Checkerboard Jamboree
1:00—Queen For a Day
1:30—Harlem Hospitality
2:00—News
2:15—Smile Time
2:30—Hollywood Melodies
2:45—Jackie Hill Show
3:00—Erskine Johnson
3:15—The Johnson Family
3:30—Two Ton Baker
3:45—Adventure Parade
4:00—Record Review.
5:15—Orchestra
5:25—News
5:30—News
5:40—Orchestra
5:45—Tom Mix
6:00—Fulton Lewis
6:15—Music for Suppertime
6:30—Melody Parade
6:45—Inside of Sports
7:00—Crime Club
7:30—Johnny Madero Pier 23
8:00—Gabriel Heatter
8:15—Waltz Time
8:30—Orchestra
9:00—Did Justice Triumph
9:30—Latin American Serenade
10:00—All the News
10:15—Orchestra
10:55—News
11:00—Orchestra
11:30—Music to Relax By
11:55—News

OVER THE NETWORKS

NETWORK PROGRAMS

Time is eastern. For central standard subtract one hour, for mountain subtract two hours. Some local stations change hour of relay to fit local schedules. Last minute program changes cannot be included.

WEDNESDAY, MAY 14

Evening

5:00—News Report, 15 Mins.—nbc
Eric Sevareid and News—cbs
Network Silent (1 hr.)—abc-east
Kiddies Serial Hour (repeats 1 hour later)—abc-west
Network Silent (1 hr.)—mbs-east
Kiddies Seria lHour (repeats 1 hour later)—mbs-west
5:15—America Serenade: Sports—nbc
In My Opinion Talks—cbs
5:30—Red Barber and Sports—cbs
5:45—Lowell Thomas Newscast—nbc
World News & Commentary—cbs
6:00—Radio Supper Club—nbc-basic
Mystery Drama of Week—cbs
News and Commentary—abc
Fulton Lewis, Jr. (west repeat 1 hour later)—mbs
6:15—News and Comment—nbc
Jack Smith Song Series—cbs
Elmer Davis Commentary—abc
Dance Music Time—mbs-basic
6:30—Grand Marquee Drama—nbc
Mr. Keen's Drama—cbs-basic
Dance Music Orchestra—other cbs
Studs Terkel Music Show—abc
Arthur Hale Comment—mbs-basic
6:45—Kaltenborn Comment—nbc-west
Sports (West r'pt 1 hr. later)—mbs
7:00—Aldrich Family, Drama—nbc
Suspense Mystery Drama—cbs
Lum and Abner Comedy—abc
Lawyer Q. Drama-quiz—mbs
7:15—News Views 15 Minutes—abc
7:30—Burns & Allen Comedy—nbc
FBI in Peace & War—cbs
America's Town Meeting—abc
Count of Monte Cristo—mbs
7:55—Five Minutes News Period—cbs
8:00—Music Hall and Eddie Foy—nbc
The Dick Haymes Show—cbs
Gabriel Heatter Comment—mbs
8:15—Real Life Drama—mbs
8:30—Jack Haley Variety—nbc-basic
Crime Photographer, Drama—cbs
Sensational Years, Drama—abc
The Antonini Concert—mbs
9:00—Abbott and Costello—nbc
Magazine Theater Guests—cbs
Security Workshop, Drama—abc
Family Theater, Drama—mbs
9:30—Eddie Cantor's Comedy—nbc
Man Called X, Drama—cbs
Fantasy Melody Concert—abc
I Was a Convict, Anti-Crime—mbs
9:45—Earl Godwin Comment—abc
10:00—News & Variety 2 hr.—nbc
News, Variety, Dance 3 hrs.—cbs
News & Dance Band Hour—abc
News, Dance Band, 2 hours—mbs
11:00—Dance Band Hr.—abc-west only

From the 12th to the 18th century, it was common practice to bury a person's heart in a separate casket from the body.

HEAT RASH?
Get 7-Second Cooling Relief with
QUICOOL*
Don't suffer the nagging, burning, itching torment of heat rash one minute longer. Sprinkle cooling, soothing MENNEN QUICOOL powder on your skin. Count to seven—and smile with relief. QUICOOL starts working the second it touches your sensitive skin—and keeps on working for hours and hours.
It dries up perspiration, fast. Special medicinal ingredients soothe and help to heal the red, itchy prickles.
Millions are grateful for QUICOOL'S lightning fast action! Use it regularly night and morning and after bathing! Rely on soft, soothing QUICOOL to keep sensitive skin free from torturing heat rashes. Get your can of MENNEN QUICOOL now—and always keep it handy.
*JUST SAY "QUICK-COOL"!

Wahl's
DOORS OPEN PROMPTLY 8:30 A. M.
1½ HOUR DRESS SALE
STORE CLOSES WEDNESDAY 1 P. M.
150 FLOWER FRESH FLORAL PRINTS -- PASTELS -- STRIPES ALL AT ONE LOW PRICE WEDNESDAY ONLY!
Regularly To $7.98
$3.00
Yes! Only Three Dollars!
ON SALE
BARGAIN
BALCONY
Wahl's
214 N. FRONT ST.
DIAL 9567 OR 2-1823

Come A 'Runnin' To The
Wonder Dress Shop
WEDNESDAY MORNING
9 'til 1 O'Clock
CLEARANCE
63 BLOUSES
Crepes, Prints, Cottons and Jerseys, mostly whites.
Sizes Up To 38
Were Regularly Up To $10.98
$2- $3- $4
11 EVENING DRESSES
Most of these are printed cottons—Sizes 9-10-11-13 and 14 only.
Were Regularly To $35.00
$6- $8- $10
14 ROBES & NEGLIGEES
This is an excellent group
Were Regularly To $39.98
$14- $16- $18
ALL SALES FINAL — NO ALTERATIONS
Wonder Dress Shop