Wildcats Win Finale From Raleigh Caps, 18 To 3

Edens Spreads 11 Hits As Bucs Beat Cubs By 9-6

Special to the Star

LUMBERTON, May 13—Wilmington's improving Pirates made it four straight wins here tonight as they slapped a 9-6 decision on the Lumberton Cubs. Johnny Edens went the route for the Bucs, allowing 11 hits but keeping a steadiness of control that won him the game.

The Pirates, who play host to the Cubs in the Port City tomorrow, also rang up 11 hits off two Lumberton hurlers, Delton and Demyan. Four Bucs collected two hits apiece, although only one Wilmington batter—Davis—could do better than a single. He and Muscemeci, Hardisky and Bridges all had two hits. Davis doubled to score what proved to be the winning run in the first half of the sixth.

In that inning the Pirates scored three runs which won the game. Muscemeci singled, stole second, and when Crummie dropped the throw from the plate, he went to third. Benton walked, putting men on first and third. Hardisky singled, scoring Muscemeci. Then Davis poled out the only extra-base hit of the evening for the Bucs when he doubled to bring in Benton and Hardisky with the eighth and ninth runs.

Lumberton made a futile effort to come back when they pushed two tallies across the platter in the last of the eighth, but the Pirates' lead was too big and the game ended, 9-6.

Nate Andrews hasn't named any hurlers for tonight, but either Al Lento or Roy Lamb will take to the mound if the guessers are right.

WILMINGTON	AB	R	H	O	A	E
Muscemeci, ss	6	1	2	1	2	2
Benson, cf	5	2	2	2	0	0
Hardisky, 2b	4	2	2	3	1	0
Bridges, 1b	4	1	1	2	1	0
Davis, rf	4	1	2	2	0	0
Poklemba, lf	4	1	1	0	0	0
Steckel, 3b	4	1	0	0	1	0
Staton, c	3	0	0	7	1	1
Edens, p	4	0	1	1	4	1
TOTALS	38	9	11	27	10	3

LUMBERTON	AB	R	H	O	A	E
Crummie, ss	3	0	0	0	2	3
LaPorte, z	2	0	0	0	1	0
LeBlanc, 3b	5	0	1	2	3	0
Marx, 1b	5	0	1	2	1	0
Jamin, lf	2	1	1	1	1	0
Pearsall, cf	5	2	3	3	0	1
Cabaniss, 2b	4	1	0	4	1	1
Dickson, rf	3	1	1	1	0	0
Damon, c	4	1	2	5	0	0
Delton, p	3	0	2	0	1	0
Spicer, zz	1	0	0	0	0	0
Demyan, p	0	0	0	0	0	0
TOTALS	37	6	11	27	10	5

z—For Crummie in 8th.
zz—Struck out for Delton in 9th.

WILMINGTON	031	023	000—9
LUMBERTON	040	000	020—6

Runs batted in—Muscemeci, Hardisky, Bridges 2, Davis, Poklemba, Steckel, Staton, Edens, LeBlanc 2, Cabaniss, Dickson, Damon. Two-base hits—Marx, Pearsall 2, Davis. Stolen bases—Poklemba, Hardisky, Muscemeci. Sacrifices—Hardisky. Double plays—Hardisky, Hardisky, Muscemeci to Bridges; Marx, LeBlanc to Marx. Cabaniss. Crummie to Marx. Left on bases—Wilmington 10; Lumberton 7. Bases on balls—off: Edens 1, Delton 6. Struck out, by—Edens 5, Delton 5. Hits off: Delton 9 in 8 innings; Demyan 2 in 1; Edens 11 in 9. Passed balls—Damon. Wining pitcher—Edens. Losing pitcher — Delton. Umpires — Mitchell, Houser. Time of game 2:38.

CAROLINA BLANKS DEACONS BY 5 - 0

WAKE FOREST, May 13.—(AP)—North Carolina defeated Wake Forest 5 to 0 here today as Vinnie Dilorenzo, Tar Heel southpaw, set the Deacons down with only two hits.

The Tar Heels, who slammed Raymond Bauer for seven safeties, gave DiLorenzo enough runs to win in the first frame. Black led off with a single and went to second when Clyde Whitener, Deacon leftfielder, fumbled momentarily. Black went to third when Tom Clayton grounded out. Jack Hussey was walked, and Jones doubled to centerfield, scoring Black and Hussey. Carolina added another score in the eighth and two in the ninth.

BUMS PEEL ROSTER, REDS GET TATUM

NEW YORK, May 13—(U.P.)—Tom Tatum, outfielder-infielder who batted .319 for Montreal last year, was sold by the Brooklyn Dodgers today to the Cincinnati Reds for an undisclosed sum in a straight cash deal.

In order to make room for Tatum on their roster, the Reds optioned outfielder Bob Usher to Rochester of the International League. Usher hit .204 fo rthe Reds in 1946.

The Dodgers also anounced the release of southpaw Wayne Johnson to Greenville of the Sally League on 24-hour option. The sale of Tatum and release of Johnson left Brooklyn one man over the player limit which goes into effect on Thursday, and an additional player must be dropped from the roster by May 20, when Rube Melton's year of veteran's immunity expires.

KOSLO HUMBLES CARDINALS, 5 TO 0

Young Giant Hurler Lets Hapless Dyermen Down With Two Singles

ST. LOUIS, May 13.—(AP)—Southpaw Dave Koslo of the New York Giants bounced back from four straight knockouts to humble the St. Louis Cardinals, 5-0, with two singles today, handing Howie Pollet his fourth defeat.

Shortstop Buddy Kerr returned to the Giant lineup and collected four singles, to drive in one run but Walker Cooper's pair of doubles were the big blows.

Singles by Whitey Kurowski in the third and by Dick Sisler in the seventh were the only Red Bird safeties but the Giants got after Pollet early. Two runs in the third on a walk to Johnny Mize and doubles by Cooper and Willard Marshall were followed by a single run in the seventh and two more in the ninth, when Jim Hearn replaced Pollet.

NEW YORK	AB	R	H	O	A
Blattner, 2b	4	0	0	5	2
Rigney, 3b	5	0	0	0	4
R. Thomson, cf	5	0	1	3	0
Mize, 1b	3	3	2	7	1
Cooper, c	5	2	2	5	0
Marshall, rf	4	0	2	4	0
Gordon, lf	4	0	0	1	0
Kerr, ss	5	0	4	1	3
Koslo, p	5	0	1	1	1
TOTALS	40	5	12	27	11

ST. LOUIS	AB	R	H	O	A
Schoendienst, 2b	3	0	0	0	1
Dusak, lf	3	0	0	2	0
Kurowski, 3b	4	0	1	2	5
Slaughter, rf	4	0	0	4	1
Moore, cf	3	0	0	2	0
Sisler, 1b	4	0	1	9	0
Marion, ss	2	0	0	2	2
Rice, c	2	0	0	6	0
Pollet, p	2	0	0	0	1
Diering, x	1	0	0	0	0
Hearn, p	0	0	0	0	0
TOTALS	28	0	2	27	10

x—Diering struck out for Pollet in 8th.

NEW YORK	002	000	102—5
ST. LOUIS	000	000	000—0

Error—Marion. Runs batted in—Cooper, Marshall 2, Gordon, Kerr. Two base hits—Cooper 2, Marshall, Koslo. Double play—Rigney, Blattner and Mize. Left on bases—New York 13, St. Louis 6. Bases on bals—Koslo 5, Pollet 3, Hearfn 2. Strikeouts—Koslo 4, Pollet 3, Hearn 1. Hits—off Pollet 10 in 8 innings; Hearn 2 in 1. Losing pitcher—Pollet. Umpires—Goetz, Conlan and Reardon. Time 2:16. Attendance 5,245 (paid).

INDIANS GET MACKIEWICZ

CLEVELAND, May 13—(AP)—The Cleveland Indians today announced the sale of outfielder Felix Mackiewicz, former Purdue university football star, to the Washington Senators for the waiver price.

TORGESON PACES 7 TO 4 BRAVE WIN

Rookie Drives In Five, Now Tops RBI Man With 26 Total

CHICAGO, May 13— (AP) —Earl Torgeson, rookie first baseman, continued his powerhouse hitting today to lead the Boston Braves to a 7 to 4 victory over the Chicago Cubs, who launched their western invasion before 11,167 in Wrigley field.

"Torgy" drove in five runs with a home run, two doubles and a single in five times up. The homer which came with two on, was his eighth of the season and his sixth in the last nine games. He now has a runs-batted-in total of 26 to top the National League in that department.

Torgeson's homer with Danny Litwhiler and Phil Masi aboard gave the Braves a 5-3 lead in the fifth to overcome an earlier three-run homer by Bob Scheffing of the Cubs. Torgy also doubled to the center field fence to drive in two runs in the ninth off Emil Kush, who had succeeded Johnny Schmitz in the sixth.

Warren Spahn started for the Braves and registered his fifth straight victory. He was driven to cover in the sixth, however, and Anton Karl salvaged the decision for him. Karl didn't allow a runner to pass first base and yielded only two of the Cubs' nine hits.

BOSTON	AB	R	H	O	A
Ryan, 2b	4	1	3	2	3
Holmes, rf	4	0	1	0	0
McCormick, cf	2	0	0	3	0
Hopp, cf	1	1	1	0	0
Elliott, 3b	2	0	0	0	4
Litwhiler, lf	3	1	1	0	0
Rowell, lf	1	1	0	1	0
Masi, c	4	1	1	4	0
Camelli, c	0	0	0	1	0
Torgeson, 1b	5	1	4	12	2
Fernandez, ss	3	1	2	3	5
Spahn, p	2	0	0	0	1
Karl, p	2	0	0	1	2
TOTALS	33	7	13	27	17

CHICAGO	AB	R	H	O	A
Hack, 3b	5	0	0	3	3
Waitkus, 1b	3	1	1	9	2
Pafko, cf	4	1	1	2	0
Cavaretta, lf	4	1	3	1	0
Scheffing, c	4	1	1	3	2
Nicholson, rf	4	0	1	0	0
Johnson, rf	2	0	0	5	2
Frey, 2b	2	0	0	2	1
Merullo, ss	2	0	1	1	3
Rickert, zz	1	0	0	0	0
Sturgeon, ss	0	0	0	0	0
Dallesandro, zzz	1	0	0	0	0
Schmitz, p	1	0	0	0	3
Livingston, z	1	0	1	0	0
Kush, p	1	0	0	1	0
McCullough, zzzz	1	0	0	0	0
TOTALS	36	4	9	27	16

z—Doubled for Schmitz in 5th.
zz—Grounded out for Merullo in 6th.
zzz—Struck out for Sturgeon in 9th.
zzzz—Lined out for Kush in 9th.

BOSTON	100	130	002—7
CHICAGO	000	301	000—4

Errors—Johnson, Fernandez. Runs batted in—Litwhiler, Ryan, Torgeson 5, Scheffing 3, Nicholson. Two base hits—Fernandez, Torgeson 2, Cavarretta, Liv- Sacrifices—McCormick, Elliott, Spahn. Double plays—Schmitz, Merullo, Johnson and Waitkus; Hack (unassisted); Scheffing and Waitkus. Left on bases—Boston 11; Chicago 6. Bases on balls — Schmitz 4, Kush 5, Spahn 1. Strikeouts—Schmitz 2, Spahn 2, Karl 2. Hits—off Schmitz 9 in 5 innings; Kush 4 in 4; ingston. Home runs—Torgeson, Scheffing. Spahn 7 in 5 1-3; Karl 2 in 3 2-3. Passed ball—Scheffing. Winning pitcher—Spahn. Losing pitcher—Schmitz. Umpires—Boggess, Jorda and Barr. Time 2:12. Attendance 11,167.

SPOFFORD SMASHES KILLERS BY 14 TO 8

Spofford jumped into a tie for the Cadet Softball league's first place yesterday as they downed the Carolina Beach Killers 14-8 at the 13th and Ann streets field. Both Spofford and the Playboys have won three and lost one.

In yesterday's game, Charles Bridges and Charles Blanton held the Killers to one hit, errors and walks giving them their runs. Bridges pitched four full innings and was taken out when the contest was sewed up with an 8-1 lead. Blanton replaced him and pitched the remainder of the game, allowing a single hit.

The last of the fifth proved to be Spofford's big inning, with six runs crossing the plate.

Robert Moore, with two singles at five times at bat, and Billy Gore, smashing a triple in three trips to the plate, led Spofford's 10 hit attack.

JOE LOUIS MARKS TITLE ANNIVERSARY

DETROIT, May 13 —(AP)— Detroit's "Paradise Valley" whooped it up tonight for its idol of them all, heavyweight champion Joe Louis, on the double-barreled occasion of the Brown Bomber's 33rd birthday and the 10th anniversary of his ascendance to the title.

Louis, who swept out of the Detroit slums in the mid-thirties to flatten everything in his path to the championship, took the title from Jimmy Braddock June 22, 1937 in Chicago and hasn't relinquished it through 23 successful defenses since.

Joe came here Sunday from Cleveland to visit his mother, play some golf, attend to some business and celebrate his birthday, but he didn't know what a celebration it was going to be.

A Detroit insurance company which lists both Louis and his manager, John Roxborough, on its board of directors took the lead in hiring a hall, arranging for the cake and all the fixings and distributing tickets—approximately 1,000 of them.

TEXTRON PLANT TO CLOSE

LOWELL, Mass., May 13.—(AP)—Peter A. Beddow, plant manager, announced tonight that the Textron Company plant here will close indefinitely on July 1. The textile manufacturing plant employs 800 persons. Beddow gave as the reason for closing "lack of business," and added that the "textile industry was spotty."

Williams' Bat Roars In 19 - 6 Bosox Victory

BOSTON, May 13. —(AP)— Ted Williams, who hadn't hit a home run in Boston all season, clouted two today — both into the screen atop the fence which stretches from the left field foul line to the center field bleachers — as the Red Sox flogged the Chicago White Sox, 19-6.

They were the first homers that "The Kid" ever hit into left field in Boston where the "tandem to the right" shift against Williams was first used last season by Lou Boudreau, who posted himself and four of his Cleveland team mates in right field.

The score was tied 5-5 when Williams ignited a five run seventh inning rally by busting the first home run, a long, towering smash, into the deep left-center field screen off Earl Harrist, second Chicago pitcher.

Williams' second four bagger was lined into the screen near the left field foul line and was the first pitch thrown by Lefty Ed Smith in the eighth.

That blow started the Sox off on a nine run splurge in that frame and removed all doubt as to the eventual outcome of the contest in which the home Sox slugged out 18 hits for 36 bases and the visiting Sox banged 17 for 29 bases.

Home runs also were slugged by Chicago's Luke Appling and Murrell (Jake) Jones, second of the year for each.

Field captain Bobby Doerr chipped in a home run, too, as he hit for the cycle by adding a triple, double and single.

Doerr clouted his four bagger off starter Johnny Rigney in the fourth, his triple off Harrist in the seventh and his single and double both in the eighth when he batted twice. He singled off Smith and doubled off Joe Haynes.

CHICAGO	AB	R	H	O	A
Tucker, cf	4	2	2	5	1
Appling, ss	5	2	1	0	2
Jones, 1b	5	1	2	7	0
Kennedy, rf	5	1	3	3	0
Christopher, lf	3	0	0	1	0
Wright, lf	2	0	1	0	0
Kolloway, 3b	4	0	3	1	2
Michaels, 2b	4	0	1	5	4
Dickey, c	4	0	1	2	1
Rigney, p	2	0	0	0	0
Harrist, p	1	0	1	0	1
Wallaesa, x	1	0	0	0	0
Smith, p	0	0	0	0	1
Haynes, p	0	0	0	0	1
TOTALS	40	6	17	24	13

x—Fanned for Harrist in 8th.

BOSTON	AB	R	H	O	A
Pellagrini, ss	5	1	3	1	1
Pesky, 3b	5	2	2	1	3
Williams, lf	5	3	2	3	0
York, 1b	4	3	1	9	1
Doerr, 2b	6	3	4	3	4
DiMaggio, cf	3	2	2	2	0
Culberson, rf	5	2	3	3	1
Wagner, c	4	2	0	4	0
Ferriss, p	2	1	1	0	0
Zuber, p	1	0	0	1	1
TOTALS	40	19	18	27	11

CHICAGO	101	020	101— 6
BOSTON	000	140	59x—19

Errors—Appling 2, Michaels. Runs batted in—Jones 2, Kennedy, Appling 2, Wright, Doerr 2, Ferriss, Pellagrini 4, York, DiMaggio 2, Williams 2, Culberson 2, Pesky 2. Two base hits—Kolloway 2, Appling, Kennedy, Doerr, Pesky 2. Three base hits—Tucker, DiMaggio, Doerr, Ferriss. Home runs—Jones, Appling, Williams 2, Doerr. Sacrifices — Zuber 2. Double plays—Michaels and Jones; Tucker and Jones; Pesky, Doerr and York 2; Pellagrini, Doerr and York. Left on bases—Chicago 11, Boston 10. Bases on balls—off Rigney 5, Harrist 3, Smith 2, Haynes 1, Ferriss 1, Zuber 3. Strikeouts—by Rigney 1, Harrist 2, Zuber 2. Hits—off Rigney 7 in 4 2-3 innings; Harrist 5 in 2 1-3; Smith 5 in 1-3; Haynes 1 in 2-3; Ferriss 10 in 5; Zuber 7 in 4. Wild pitches — Rigney. Winning pitcher—Zuber. Losing pitcher —Harrist. UmpiresPassarella, Summers and Rue. Time 2:33. Attendance 8,729.

PHILCOS
AT YOUR
SPORT CENTER
CANADY AND BOLES
Dial 6022 — 114 Market St.

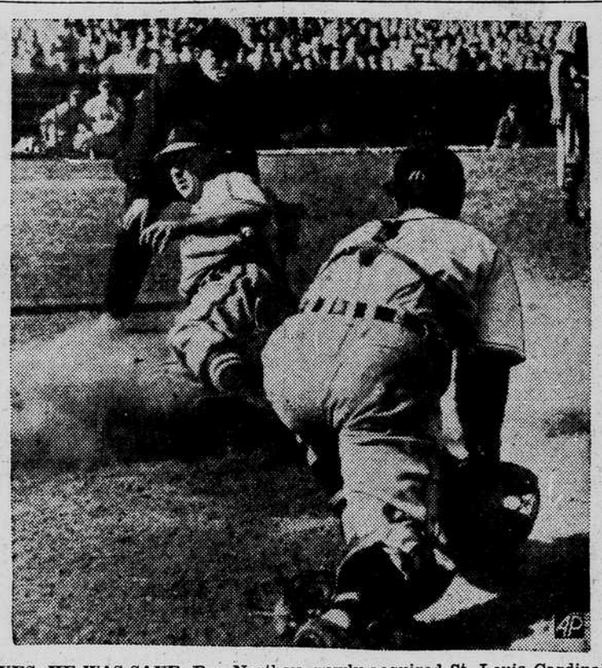

YES, HE WAS SAFE. Ron Northey, newly-acquired St. Louis Cardinal outfielder, slides in home on Terry Moore's single in the 10th inning of the first game of Sunday's doubleheader at Pittsburgh. The Cards won out, 10-6. The second game was a 3-3 tie, ending in the sixth because of the Smoky City's Sunday law.

Sox Blast Blues, 19 - 2; Twins, Sanford Win Out

Lopsided scores, rapidly becoming a specialty in the Tobacco State League, showed themselves again last night as Warsaw beat the Clinton Blues 19-2, the Dunn-Erwin Twins whacked Selma-Smithfield 11-5, and the front-running Sanford Spinners whitewashed Red Springs, 6-0.

Warsaw gathered up 18 hits to make their 19 tallies, with Cy Faircloth coasting along in his first start to an easy decision. The Red Sox assured him of a win as they scored nine times in the sixth inning. Jordan, the third baseman for the Sox, outdid himself while at the plate last night, driving across five mates and collecting four hits in six times at bat. The Blues used three pitchers.

Jackson and Bell were the boys who ran the game in the hitting department for the Dunn-Erwin Twins last night, collecting a homer apiece and driving in three runs each to assure victory over Smithfield, 11-5. The game was highlighted by five doubles, three triples and the two circuit clouts.

Sanford, unstoppable Sanford, was just as reluctant to lose last night as they have been all season, Bill Stone whiffing 12 Robins for his third win of the year. He allowed only four hits, and Red Springs just never had a chance.

Fraternity Moves Up, Post Office Wins, 18 - 9

Senior Fraternity moved into third place in the New Hanover Softball league last night with a 5-2 win over Veterans of Foreign Wars, while Post Office maintained its unblemished record, registering its seventh straight victory, this time over Moose by a score of 18-9.

Five runs in the fifth inning for Senior Fraternity were all they made last night, but it was more than enough for pitcher Heeden, who won his second game. The splurge was fed with five hits by the Fraternity and two errors by VFW. In all, Senior Fraternity collected seven bingles off the VFW's Butler. The losers got six hits.

The Post office really laid it on the Moose last night, scoring seven markers in the sixth inning alone to come up with a 18-9 victory. Moose put gravy on the Post Office's chicken when they committed 16 errors. Post office was not altogether faultless in their field play either. They made eight muscues.

Davis hurled for the Post Office, while Harrell pitched for the Moose. Davis stopped the Moose with six hits, but those eight errors and a few walks didn't help his situation any. It was likewise for Harrell. He gave up only 11 hits for the 18 runs, but 16 misplays are 16 misplays.

Atlantic Coast Line engages Naval Reserve in the first game of tonight's Municipal League twin bill, while the Railroad Brotherhood meets the Eyeboys from City Optical in the nightcap.

Hanover League standings follow:

Post Office	7	0	1.000
Sr. Fraternity	4	3	.571
Moose	4	4	.500
VFW	3	4	.429
Blackwood's	0	7	.000

All Thursday games in the New Hanover softball league have been postponed. League officials gave no reason for the postponements, but said that games will resume regularly next Tuesday night.

FELLER BEATEN BY A'S, 7 TO 6

PHILADELPHIA, May 13—(AP)—Home runs by Elmer Valo and Sam Chapman in the seventh inning tonight gave the Philadelphia Athletics a 7-6 win over the Cleveland Indians before 23,511. The defeat was the third of the season for Fireball Bob Feller, against four victories.

CLEVELAND	AB	R	H	O	A
Peck, rf	3	1	0	0	0
Metkovich, cf	3	1	0	2	0
Boudreau, ss	2	1	1	3	4
Fleming, 1b	3	0	0	4	1
Robinson, 1b	1	0	0	4	0
Seery, lf	4	2	1	2	0
Gordon, 2b	3	1	0	2	1
Keltner, 3b	4	0	2	0	0
Hegan, c	3	0	0	7	0
Feller, p	3	0	0	0	3
Sepkonski, x	1	0	0	0	0
TOTALS	30	6	4	24	9

x—Flied out for Hegan in 9th.

PHILADELPHIA	AB	R	H	O	A
Joost, ss	3	1	0	3	0
Valo, rf	1	2	1	1	0
Fain, 1b	2	0	1	6	0
Chapman, cf	4	1	1	6	0
Binks, lf-1b	4	1	0	3	0
Rosar, c	3	1	0	5	1
Makeski, 3b	3	0	0	0	1
Handley, 2b	3	0	1	2	4
McCahan, p	2	0	0	1	2
Laabs, a	1	0	0	0	0
Savage, p	1	0	0	0	0
Knickerbocker, lf	0	1	0	0	0
TOTALS	27	7	4	27	8

a—Popped up for McCahan in 6th.

CLEVELAND	400	002	000—6
PHILADELPHIA	400	000	30x—7

Errors—Hegan, Fain, Binks. Runs batted in—Seerey 3, Binks 1, Handley 2, Keltner 2, Valo 1, Chapman 2. Two base hits—Keltner. Home runs—Seerey, Valo, Chapman. Sacrifice—Boudreau. Double plays—Feller, Boudreau and Fleming; McCahan and Handley. Left on bases — Cleveland 2, Philadelphia 6. Base on balls —McCahan 4; Feller 10. Strikeouts — McCahan 2, Feller 7, Savage 2. Hits — off McCahan 4 in 6 innings; off Savage 0 in 3. Winning pitcher—Savage. Umpires—Boyer, Rommel, Hurley and Passarella. Attendance 23,511. Time of game 2:15.

APPEAL REACHES COMMANDER

TOKYO, May 13.—(AP)—Sir William Webb's appeal to General MacArthur to "protect" the international war crimes tribunal against "gross misrepresentations" by the army newspaper, Stars and Stripes, reached the occupation commander today. There was no indication what action, if any, he would take.

LEAVES ESTATE AND DEBTS

NEW YORK, May 13.—(AP)—Harry L. Hopkins, adviser to the late President Roosevelt, left a gross estate of $33,775 and debts of $23,254 when he died on Jan. 29, 1946, it was disclosed today as his widow, Mrs. Louise Macy Hopkins, petitioned surrogate James A. Delehanty to exempt the estate from inheritance taxes.

STANDINGS

TOBACCO STATE LEAGUE

	W	L	Pct.
Sanford	12	3	.800
WILMINGTON	10	5	.667
Warsaw	10	5	.667
Clinton	7	8	.467
Smithfield	6	8	.429
Dunn-Erwin	6	8	.429
Lumberton	3	10	.231
Red Springs	2	12	.143

YESTERDAY'S RESULTS
WILMINGTON 9, Lumberton 6.
Sanford 6, Red Springs 0.
Warsaw 19, Clinton 2.
Dunn-Erwin 11, Smithfield 5.

TODAY'S GAMES
Warsaw at Clinton.
Lumberton at WILMINGTON.
Sanford at Red Springs.
Dunn-Erwin at Selma-Smithfield.

NATIONAL LEAGUE

	W	L	Pct.	Games Behind
Chicago	14	8	.636	—
Boston	14	9	.609	1-2
Brooklyn	12	9	.571	1 1-2
Pittsburgh	9	9	.500	3
Philadelphia	11	12	.478	3 1-2
New York	9	10	.474	3 1-2
Cincinnati	10	14	.417	5
St. Louis	6	14	.300	7

YESTERDAY'S RESULTS
New York 5, St. Louisc 0.
Boston 7, Chicago 4.
Cincinnati 7, Brooklyn 5.
Philadelphia at Pittsburgh, ppd.

TODAY'S GAMES
New York at St. Louis Jansen (1-0) vs Dickson (0-4).
Boston at Chicago—Wright (1-1) vs Chipman (3-1).
Philadelphia at Pittsburgh—Jurisich (0-0) vs Stirncevich (1-1).
Cincinnati at Brooklyn—Beggs (0-3) vs Hatten (3-0).

AMERICAN LEAGUE

	W	L	Pct.	Games Behind
Detroit	13	7	.650	—
Boston	13	9	.591	1-2
Cleveland	9	8	.529	2 1-2
Washington	8	9	.471	3 1-2
Chicago	11	11	.500	2 1-2
New York	10	10	.500	3
Philadelphia	10	12	.455	4
St. Louis	7	15	.318	6 1-2

YESTERDAY'S RESULTS
New York 9, St. Louis 1.
Boscton 19, Chicago 6.
Philadelphia 7, Cleveland 6.
Detroit 8, Washington 0.

TODAY'S GAMES
St. Louis at New York—Muncrief (1-3) vs Johnson (2-1).
Detroit at Washington — (night) — Hutchinson (4-1) vs Wynn (4-1).
Philadelphia at Cleveland — Coleman (0-1) vs Gromek (0-0).
Chicago at Boston—Grove (2-0) vs Dobson (2-1).

REDS STEM TALLY, BEAT BROOKS, 7 - 5

CINCINNATI, May 13. — (AP) — The Cincinnati Reds turned back a ninth inning rally tonight to defeat the Brooklyn Dodgers 7-5 in a loosely-played game before a crowd of 27,164.

BROOKLYN	010 100 003	5	13	3
CINCINNATI	004 000 30x	7	5	0

Taylor, Melton (3), King (3), Gregg (4), Chandler (6), Barney (7) and Edwards; Vandermeer, Beggs (7), Shoun (9), Gumbert (9) and Mueller. Winning pitcher, Vandermeer; Losing pitcher, Taylor.

BOMBERS BEAT ST. LOUIS, 9 TO 1

Yanks Tie Homer Record With Three Straight In Sixth Inning

NEW YORK, May 13 — (AP) — Four New York Yankee home runs, three of them in succession to tie a major league record in the sixth inning, helped bury the St. Louis Browns under a 9-1 score today.

With Allie Reynolds tossing a three-hitter for his third victory, the Yanks were able to concentrate on hitting in their most powerful exhibition of the spring. Charley Keller clammed his fifth and sixth homers, knocking out starter Sam Zoldak with a two run clout in the fourth.

Keller drove a Fred Sanford pitch into the centerfield bleachers to touch off the sixth inning barrage. Joe DiMaggio dropped his second homer of the season into left field seats and Johnny Lindell followed with his first.

It was the 19th time the three-in-a-row had been accomplished and the fourth by the Yankees. Detroit did it earlier in the season.

A crowd of 17,902 turned out in the bright sunshine to watch the Yanks open a long home stand against all the western teams. It was the Browns' ninth loss in their last 10 starts.

ST. LOUIS	AB	R	H	O	A
Dillinger, 3b	4	0	2	0	1
Lehner, cf	4	0	1	5	0
Stephens, ss	3	0	0	1	3
Hitchcock, ss	1	0	0	0	1
Heath, lf	3	0	0	2	0
Zarilla, rf	3	0	0	3	0
Judnich, 1b	4	0	0	8	0
Berardino, 2b	3	1	0	0	1
Early, c	3	0	0	4	0
Zoldak, p	1	0	0	1	0
Sanford, p	0	0	0	0	0
Schultz, x	1	0	0	0	0
Iott, p	0	0	0	0	0
TOTALS	30	1	3	24	6

x—Grounded out for Sanford in 7th.

NEW YORK	AB	R	H	O	A
Brown, 3b	5	1	3	0	1
Henrich, 1b	4	1	0	12	0
Keller, lf	4	2	3	2	0
DiMaggio, cf	4	1	1	3	0
Lindell, rf	4	2	2	3	0
Houk, c	4	1	1	4	0
Stirnweiss, 2b	5	0	1	1	3
Rizzuto, ss	4	1	2	2	3
Reynolds, p	5	0	1	0	1
TOTALS	39	9	14	27	8

ST. LOUIS	010	000	000—1
NEW YORK	012	203	10x—9

Errors—Dillinger, Stirnweiss. Runs batted in—Dillinger, Brown, Stirnweiss, Rizzuto, Keller 3, DiMaggio, Lindell. Two base hits—Rizzuto, Brown. Home runs—Keller 2, DiMaggio, Lindell. Stolen bases—Dillinger, Rizzuto. Double play—Stirnweiss, Rizzuto and Henrich. Left on bases—St. Louis 6, New York 12. Bases on balls—Reynolds 4, Zoldak 2, Iott 4. Strikeouts—Reynolds 4, Sanford 2, Iott 1. Hits—off Zoldak 8 in 3 1-3 innings; Sanford 5 in 2 2-3; Iott 1 in 2. Wild pitches—Iott, Reynolds. Passed balls—Houk. Losing pitcher — Zoldak. Umpires—Hubbard, Berry and Weafer. Time 2:30. Attendance 17,902 paid.

DETROIT BLANKS SENATORS, 8 TO 0

WASHINGTON, May 13—(AP)—Hal Newhouser pitched a four-hitter against the Washington Senators here tonight before 17,983 fans to win his second game of the season, 8-0, as Detroit retained its one game league lead over Boston.

DETROIT	AB	R	H	O	A	E
Lake, ss	2	1	0	1	1	0
Kell, 3b	4	0	2	1	3	0
Cullenbine, 1b	3	1	0	3	1	1
Wakefield, lf	4	2	1	4	0	0
Mullin, rf	5	1	2	2	0	0
Evers, cf	5	1	1	3	0	0
Mayo, 2b	4	1	1	4	1	0
Swift, c	4	1	2	8	1	0
Newhouser, p	3	0	0	1	2	0
TOTALS	34	8	9	27	9	1

WASHINGTON	AB	R	H	O	A	E
Lewis, rf	3	0	1	1	0	0
Case, cf	4	0	0	1	0	0
Grace, lf	4	0	0	1	0	1
Vernon, 1b	2	0	0	13	1	0
Priddy, 2b	2	0	0	0	4	0
Myatt, 2b	1	0	0	0	1	0
Travis, 3b	4	0	1	0	0	1
Christman, ss	3	0	1	4	6	0
Mancuso, c	4	0	0	7	0	2
Pieretti, p	2	0	1	0