**FORECAST:**
Wilmington and vicinity: Partly cloudy with little temperature change today; Sunday partly cloudy with widely scattered thundershowers, little change in temperature.

# Wilmington Morning Star

Served By Leased Wires of the ASSOCIATED PRESS and the UNITED PRESS With Complete Coverage of State and National News

VOL. 80.—NO. 250. WILMINGTON, N. C., SATURDAY, JUNE 7, 1947 ESTABLISHED 1867

# Senate Passes Labor Bill By Tremendous Majority; State Faces Worker Crisis

## Measure Goes To President

### Upper Chamber Vote Exceeds Necessary Margin For Veto Over-Ride

**WASHINGTON, June 6 — (AP)—A history-making bill to curb strikes and unions passed Congress tonight with a remendous victory margin —large enough to nullify any Presidential veto unless there is a change of sentiment.**

**By 54 to 17, the Senate approved the measure and put it up to President Truman to sign or veto in the next ten days. The House had passed it 320 to 79 two days ago.**

**The margin of approval on both these votes was far better than two-thirds of those voting, and that is the majority that would be required** to override a Presidential veto.

But opponents of the measure hope that a strong veto message by Mr. Truman might win over the votes of some who approved it originally.

Seventeen Democrats joined tonight with 37 Republicans in favor of the bill. Only two Republicans, Langer of North Dakota and Morse of Oregon, were in the "nay" list with 15 Democrats.

Just before the final vote, Democratic Leader Barkley (Ky.) told the Senate that while he could not support the bill, "I am not speaking for the President." He added:

"I don't know what his attitude will be. I do know he will have the bill carefully analyzed and then act as his conscience dictates. Regardless of the consequences, political or otherwise, to him."

**Opposed Labor**

The bill goes far beyond the labor legislation program recommended by Mr. Truman in his state of the union message to Congress last January.

Bitterly opposed by labor union leaders, but described by its sponsors as an incentive to production and a balancing wheel for labor-management relations, the bill:

1. Permits the government to get 80-day court injunctions against "national paralysis" strikes, such as a railroad or coal mine tie-up.

2. Outlaws the closed shop, in

See MEASURE on Page Two

## Bulgar Reds Arrest Hero

### Bold Move Aimed To Crush Political Opposition

LONDON, June 6 — (U.P.) — Bulgaria's Communist-dominated government has arrested its boldest opponent in a sudden move—like the Red coup in Hungary — to crush all effective political opposition, diplomatic quarters reported tonight.

At the same time it was announced that Great Britain, moving against Red domination in Bulgaria as President Truman had moved against it in Hungary, had protested to Sofia against the suppression of opposition newspapers.

A British note to the Bulgarian government said that the suppression was a violation of the Bulgarian peace treaty.

Both the Bulgarian and Hungarian leftist moves were interpreted here as indicating determination by the Communists, with Russian support, to consolidate complete control before Red army troops get out of those countries under the Balkan and Austrian treaties.

A United Press Sofia dispatch announced the arrest of Nicola Petkov, outstanding Bulgarian resistance hero and leader of the Agrarian national union party. The charge was complicity in plots against the government of Premier Georgi Dimitrov, former Moscow-based secretary general of the Communist international.

It was reported from Budapest also that Russian Gen. N. P. Sviridov, whose arrest of Hungarian opposition leader Bela Kovacs precipitated the Budapest crisis, was now in Belgrade — capital of a third Red-dominated government behind the Balkan iron curtain.

Extension of the purge of opposition elements to Bulgaria was one of a series of developments which included:

1—The foreign office here announced that the Russians in Hungary had brusquely rejected a request for documents concerning an alleged plot in which Kovacs was arrested. The United States is awaiting a Russian reply to a similar request.

2—The foreign office intimated that it may oppose Bulgaria's expected application for membership in the United Nations on the ground that Bulgaria refused to admit a UN Balkans investigating commission.

3—Austria made it known it was

See BULGAR on Page Two

## ACL Will Provide Same Mail Service

### Residents Of 38 Smaller Communities Between Wilmington And Portsmouth Get Reassurance Of Facilities

Residents of the 38 communities located between Wilmington and Portsmouth, Va., which have been threatened with the discontinuance of mail, express, and slower railway service, will have little to worry about if present plans are carried through, according to O. C. Hill, superintendent of the mail division, Wilmington post office.

The Atlantic Coast Line Railroad was scheduled to make application to the Utilities commission on Thursday for permission to discontinue trains number 48 and 49, the only two trains giving day-light service at 38 of the 42 stations along that route.

But Hill said last night that he had received communications to the effect that ACL trains number 45 and 46, which at present stop at only four points on the route, will stop at the smaller places also provided the application for discontinuance of 48 and 49 is granted.

His information came from the chief clerk of railway mail service in this district, he said. Trains 45

See ACL On Page Two

Carrie L. Broughton State Library Complimentary

## Floods Force Evacuations

### Thousands Of Iowa, Missouri Residents Move To Higher Ground

By The Associated Press

Rain - swollen rivers flooded areas of Missouri and Iowa Friday and tornadoes struck locally in Colorado and Illinois, while most of the nation experienced warm and humid weather.

Residents of Southeast Nebraska Southwest Iowa, Northwest Missouri and Northeast Kansas were alerted for "serious floods" by the Weather bureau, which forecast continuing rain in the plains and midwest areas over the weekend.

Thousands of Iowa and Missouri residents were forced from their homes as rapidly rising rivers and streams spread out over farm lands, washed out railroad tracks and flooded highways.

A tornado at Julesburg, Colo., inflicted heavy damage on the community, and several score homes in Champaign, Ill., were destroyed or damaged by a similar twister, but no fatalities were reported at either scene.

**Rail Yards Flooded**

The Union Pacific railroad yards at Julesburg were badly damaged and the station almost demolished. Telephone cables and power lines in both cities were broken. The Champaign tornado struck a newly-developed subdivision, and most of the damage was to newly-built homes.

The Army and Red Cross sent help into the Southeastern area of Iowa, where the rapidly rising Des Moines river forced several thousand residents of three towns to evacuate their homes.

High water marks of as long ago as 1903 were threatened as the river spread out, and with "locally heavy rains" forecast, the weather bureau said the river would crest at nearly 27 feet, 12 feet above bankful, at Eddyville, about 75 miles Southeast of Des Moines.

All the 1,000 Eddyville residents

See FLOODS On Page Two

## Little Work For Migrants

### Survey Reveals 100,000 Pounds Of Spuds Graded, Unsold In Beaufort

By CARL CAHILL
Star Staff Writer

**The migrant labor situation in this state may become a problem instead of an asset, a survey indicated last night when it was revealed that some 100,000 pounds of Irish potatoes lie graded but unsold in Beaufort county.**

**And along with this revelation, it likewise was disclosed that some 10,000 of these farm hands were expected in the state this season, many of them to be located in this area.**

It was also disclosed that a situation similar to that in Beaufort also existed in Pamlico and Carteret counties, and that potato digging in all three counties has almost ceased.

Extension service officials expect the government, under an Agricultural Adjustment Administration regulation, to begin buying the potatoes at parity price any day now and to sell them to distilleries or destroy them to prevent the market from flooding further.

Migratory workers from all sections of the country have been directed to work in the potato coun-

See LITTLE on Page Two

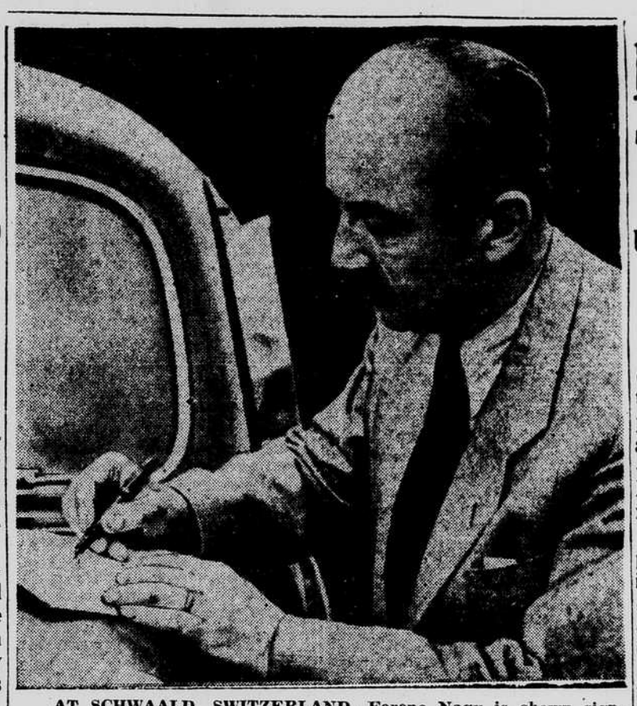

AT SCHWAALD, SWITZERLAND, Ferenc Nagy is shown signing his resignation as premier of Hungary. Nagy signed the agreement under condition that his son be returned to him who was being held as hostage by the Communist government in Hungary. The agreement specified that Nagy would never attempt to return to Hungary.

## Prominent Pender Men Face Game Law Charge

### Hearing Slated For Tonight Before J. P. At Burgaw

Special to the Star

BURGAW, June 6. — Seven prominent Pender county men, who are charged with violation of the game laws, by removing a 312-pound sturgeon from the waters of the Northeast Cape Fear river, are slated to get a hearing before justice of the Peace A. C. Blake, at Burgaw, Saturday night at 8 o'clock.

The men, Bernard Lewis, Dr. Ivey Taylor, Jr., Grover Scott, Bill Wilson, E. C. Highsmith, Leon Corbett and W. C. Dunnican, are alleged to have taken the 8-foot, 312 pound sturgeon from the river on April 18.

They were given a preliminary hearing on May 29, but when defense attorneys Rivers Johnson, of Warsaw and I. S. Bowen, of Burgaw, claimed that the charges as read by Justice Blake were not clear and should be more specific, Solicitor Clifton Moore, representing the state, asked for and was granted a continuance until June 7.

In the event probable cause is found by Justice Blake the seven men will be bound over to Pender county Superior Court.

The fish was alleged to have been caught in a net by the men while they were fishnig for shad on April 18. The huge sturgeon was taken to the Pender Cold Storage and Freezer Locker company, at Burgaw, where it was cut into steaks.

Some of the steaks, it was alleged, was taken to the home of E. C. Highsmith, where a fish fry for a Burgaw Civic club was being held. Later the same evening, while some of the fish was being cooked, District Game Warden Nicholson, of Pender county, arrived at the Highsmith residence and seized the fish.

Parts of the seized fish was distributed to state prison camps and some was sent to the James Walker Memorial hospital at Wilmington.

### WHO?

**Who tore down the fence between the property of A. L. Bonner and Will Murray on route 1, Castle Hayne road, today remains as unsettled as it was yesterday in Recorder's court or as when it was alleged to have happened several months ago.**

**The case of Will Murray, 65, charged with the offense, was dismissed yesterday by Judge Winfield Smith when he stopped the hearing, which had been postponed three times previously, and ruled it a mistrial.**

**"This is a real estate controversy," said the court. "It is a civil matter."**

**Testimony in the trial up to he point where it was halted, principally was in regard to whose land the fence was located on.**

## UNC PLANS WORK ON PLANETARIUM

### Construction Of $1,000,000 Gift Plant To Get Underway Shortly

GREENSBORO, June 6. —(AP)— Construction of a million-dollar building at the University of North Carolina, Chapel Hill, to house a planetarium, museum, and classrooms is expected to begin soon following approval of the project which was announced here today by Chester O. Ensign, North Carolina district manager of the construction division, office of the housing expediter.

The University building which is to be erected as a gift of the John Motley Moreheadl foundation, was one of the 32 projects in the state

See UNC On Page Two

## FULL SURVEY NOT ON CITY AGENDA

### Benson Says Project May Be Future Possibility; Morgan At Work

No immediate survey of all municipal government departments with an objective of reorganization aimed toward more efficiency, is in the offing although such a project may be a future possibility.

That statement came from City Manager J. R. Benson late yesterday after it was revealed that a survey of the police department was under way.

Benson indicated that a city-wide survey of all departments has been considered but action deferred, at least for the present. This followed an announced "revamping" and consolidation of the parks and playgrounds departments earlier in the week.

The police survey was launched early yesterday by Roy Morgan, former FBI agent. Its aim is purely to increase efficiency, weed out worn-out methods of operation and if need be, procure better trained personnel.

**No Investigation**

The city manager emphasised that the survey is in no way an investigation.

"An investigation leads persons to believe that there is something wrong with a department or group undergoing such a thing. That is definitely not true in the case of the police department. The idea is simply to improve the department where possible in the interest of better government."

How long the survey will take, Benson said he was unable to ascertain. But Morgan, when it is completed, will report back with recommendations and his results presented to council members.

Morgan, an attorney, is a member of the Greensboro city council. His survey will include an examination of police files and records and a questioning of officers on methods of operations.

Morgan's only comment to reporters were the words "no comment."

## NORTHERN STATES ASK REHEARINGS

### Attorneys General, Six Governors Protest ICC Freight Rate Decision

WASHINGTON, June 6. — (AP) — Officials of 15 states asked the Supreme court today to reconsider its recent 7 to 2 decision which upheld an ICC order raising class railroad freight rates 10 percent in the North and East.

The ICC order also calls for reduction of such rates by 10 percent in the South and as far West as the rockies.

Attorneys general for New York, Delaware, Indiana, Maryland, Michigan, New Jersey, Ohio, Wisconsin and Pennsylvania, and governors of the six New England states filed separate petitions urging the high tribunal to grant a rehearing of the case.

The petition by the attorneys general stated that the Supreme court "in failing to hold that the commission's order was invalid for lack of essential preliminary findings, and in attempting to supply that lack by findings based upon its own examination of the evidence, erred and acted in conflict with long established principles laid down by its earlier decisions."

The petition filed by the New England governors said the high court made a mistake by substituting findings of its own for those made by the ICC.

The commission, the governors said, made no finding that economic differences betwen the South and other sections of the country are caused by rate structure differences. The Supreme court, they said, "erroneously concluded that the absence of a non-discriminatory class rate structure" injured the South, "such injury being inferable from differences in economic conditions" of the sections.

## Bruce B. Cameron Camp Will Open Season Today

### "THE NEIGHBORS

**"The Neighbors," those friendly folk who have a keen feeling for new refrigerators, sugar shortages, and other topics of the times, will join the Wilmington Morning Star comic section Monday morning for the entertainment of our thousands of readers who enjoy a little of the lighter side of newspaper reading in addition to the world-wide, state and local news covered in The Star each morning.**

**This new comic panel, from the versatile pen of George Clark, whose famous "Side Glances" is known and enjoyed by millions of Americans from coast to coast, depicts the everyday trials and tribulations as well as joys of portly commuters with their aproned wives and soda-set youngsters.**

**"The Neighbors" already has become a classic of cartoon suburbia and The Star takes pleasure in introducing them to you beginning Monday, June 9.**

### Thirty-One Boys Will Join Youth Crew For Holiday At Porter's Neck

BY ROY COOK
Star Staff Writer

The 1947 summer season at the Bruce B. Cameron Memorial boys camp, at Porter's Neck, will officially open this afternoon when a group of 31 boys arrive to supplement the crew of 21 youths who have been at the camp for the past week.

James Copeland, executive director of the Brigade Boys' club, said last night that the 21 boys have been at the camp for the past week cleaning, painting and putting the cabins and grounds in order for the official opening today.

The first group is slated to leave the Brigade club this afternoon at 2 o'clock for a seven day's encampment on the shores of the Inland Waterway. The camp will

See CAMERON On Page Two

## 20,728 JEWS ASK HOLY LAND ENTRY

### Inmates Of Displaced Persons Camps In U. S. Zone Petition UN

LAKE SUCCESS, June 6 —(AP)— The United Nations Palestine Inquiry commission announced tonight that 20,728 Jewish inmates of the various displaced persons camps in the U. S. occupation zone of Germany had petitioned the U. N. to facilitate their immediate immigration into the Holy Land.

This development came shortly after Secretary-General Trygve Lie announced he had transmitted a British appeal to the 55 member governments of the world organization to discourage illegal Jewish immigration into Palestine during the Holy Land inquiry.

Winding up its preliminary work here before leaving for Palestine June 10 and 11, the commission agreed that it would grant no hearings in the United States to either Jews or Arabs. It scheduled its first meeting in Palestine for June 15.

The commission announced it had received on May 29 a cable from the central committee of liberated Jews in the U. S. occupation zone of Germany inviting the inquiry group to visit the displaced persons camps in Europe in order that the displaced persons may be able to present their views and aspirations directly to the commission.

**Seek New Home**

The central committee said it represented 160,000 Jewish displaced persons whose "overwelming hope is to resettle in Palestine."

The U. N. inquiry group had agreed earlier that it would not decide whether to visit Europe's

See JEWS on Page Two

## The Weather

**FORECAST:**

North Carolina — Partly cloudy, little temperature change Saturday and Sunday; widely scattered afternoon thundershowers Sunday and in west portion Saturday.

South Carolina—Partly cloudy, little hot, widely scattered afternoon thundershowers Saturday and Sunday, little temperature change Saturday and Sunday in mountain sections.

(Eastern Standard Time)
(By U. S. Weather Bureau)

Meteorological data for the 24 hours ending 7:30 p. m. yesterday.

**TEMPERATURES**

1:30 a. m. 68; 7:30 a. m. 67; 1:30 p. m. 76; 7:30 p. m. 77; Maximum 82; Minimum 64; Mean 73; Normal 75.

**HUMIDITY**

1:30 a. m. 97; 7:30 a. m. 92; 1:30 p. m. 59; 7:30 p. m. 59.

**PRECIPITATON**

Total for 24 hours ending 7:30 p. m. 0.00 inches.

Total since the first of the month 0.00 inches.

**TIDES FOR TODAY**

(From the Tide Tables published by U. S. Coast and Geodetic Survey)

| | HIGH | LOW |
|---|---|---|
| Wilmington | 12:15 a.m. | 7:21 a.m. |
| | —— a.m. | 7:15 p.m. |
| Masonboro Inlet | 9:41 a.m. | 4.02 a.m. |
| | 10:09 p.m. | 3:46 p.m. |

Sunrise 5:00; Sunset 7:21; Moonrise ——; Moonset 7:55a.

River stage at Fayetteville, N. C. at 8 a. m. Friday missing feet.

More WEATHER On Page Two

## Manufacturers Facing Closure, Witness Says

WASHINGTON, June 6 —(AP)— Willard F. Rockwell, a Pittsburgh manufacturer, told a Senate Small Business subcommittee today that large numbers of manufacturers will be forced out of business by the steel shortage.

High prices are cutting into the current great demand for steel products, he said, and contributing to developments which indicate that "barring strikes, there will be no shortage of steel inside of 12 months."

Rockwell is chairman of the board of the Rockwell Manufacturning Co.

He testified that his company has spent a quarter million dollars in premium prices by purchasing steel on the gray market — because, he said, the steel could not be obtained otherwise.

**Buyers Resist**

He added that the high steel prices which many manufacturers are forced to pay are raising the cost of their products to the point where buyer resistance has already developed.

See Manufacturers on Page Two

## WILMINGTON MAN NAMED TO GROUP

### L. N. Boney, Jr., Elected To Executive Committee Of UNC Alumni

RALEIGH, June 6 —(AP)—Edwin Pate of Laurinburg, a member of the board of trustees of the Greater University of North Carolina and a former State Senator, was installed tonight as president of the N. C. State College General Alumni association.

Pate, a graduate of the class of 1921 at the college, succeeds John W. Clark of Greensboro, who will begin duties as chairman of

See WILMINGTON on Page Two

## FIST FIGHTS BRING POLICE RESERVES TO HOUSEWIVES MEET

LONDON, June 6 —(AP)— Fist fights, faintings, screaming and a call for police reserves climaxed a heated meeting of some 5,000 women of the British Housewives league at Royal Albert hall tonight to protest food rationing and other governmental controls.

About a thousand men were scattered through the vast hall, and they joined in the clamor as hecklers in the audience, some of them admitting they were Communists and others loudly shouting the slogans of the labor government, tried to break up the meeting.

The Housewives league, which labor party leaders say is a conservative party offshoot, met to protest about short food rations, lack of coal, bad transportation and the shortage of homes.

## Farmer Takes A Wife As 2,500 Cheer Them

NORTH ADAMS, Mass., June —(AP)—A farmer took a wife today — a bride he won through the United States mails and a crowd of 2,500 cheered "kiss her" when they met.

A thronged railroad station was journey's end for Betsy Riley of Knoxville,, Tenn., widowed mother of a nine-year-old boy, and Warren E. Bounds, 31, whose love letters lifted the loneliness from two hearts.

Struggling a car's length through the grinning mob, Bounds obeyed the cheered order again and again as soon as Betsy was in his arms.

When his lips were free he said: "I've waited fifteen years for a moment like this."

Betsy, in a tuttle frock and a little hat with lace, captured the crowd with a soft drawl when she said:

"I think it's going to work out all right."

Fifty-one minutes after her train

(See FARMER on Page Two

## Along The Cape Fear

WILMINGTON SHIPYARD—The story of five years of North Carolina shipbuilding continues to unfold. The next chapter pertains to the reason and the facts, why the Wilmington shipyard came into being, as related through the record of the North Carolina shipbuilding company which made the project possible and carried it through to a successful conclusion in the war years. And also left it for its continuance in times of peace.

The question may be asked why did this $20,393,358 yard which delivered 21 miles of Uncle Sam's "bridge of ships", come into existence. The answer is two-fold. There is an international answer. There is a local one.

* * *

INTERNATIONAL SITUATION —The beginning of the North Carolina Shipbuilding company may be traced to the desperate plight of Great Britian in the early years of the war when that country had his back to the wall and before this coontry had taken up arms. That was in the late winter of 1940.

The United States government, led by President Roosevelt, saw the acute necessity of constructing a large merchant fleet despite strong opposition from some sources.

The purpose of that fleet was to fulfill commitments already made with Great Britain. That was the first reason. The second was that if the British Isles should fall, this country's position would have to be strengthened in event of war.

* * *

BRITISH PROGRAM — At that time, there was a British program calling for sixty 10,000-ton reciprocating engine driven ships suitable for ocean navigation. That program was under way both in Canada and in the United States.

When this country's Maritime Commission was ordered to produce more tonnage, it took advantage of this program by slightly modifying the ocean design ships already being consrtucted. The program was modified to allow "the maximum use of American mass production systems and ability."

The first call under the modified system was for the construction of 262 of the new type vessel without retarding the building program of the commissions already under way. This new type vessel was designated EC2-S-CI and was later to become known as the famous Liberty ship.

## China Hides Many Nazis American Editor States

SHANGHAI, June 6. — (AP) — China was described today by John W. Powell in his China Weekly review as "possibly one of the leading sanctuaries of the world for former German 'Big Shots.'"

The American editor-publisher wrote that the Germans wished to avoid repatriation to Germany and war crimes or denazification trials, and that their presence was favored by some Chinese.

Powell attributed this to "the desire of certain important Chinese business men and industrialists as well as of the government itself to 'make what they can' out of German assets left in China at the war's end."

Without disclosing identities or the sources of his information, Powell said "there are known to be a score of Germans, mostly former Nazis, who are still at large in China .Furthermore, information from Germany reveals that remnants of the Nazi machine there still have occasional contact with Germans in China and are attempting to enforce 'party discipline' by

See CHINA On Page Two

## BROUGHTON ADVISES WORK SHIRT INSTEAD OF TEARS FOR SOUTH

NEW ORLEANS, June 6 —(AP)— Former Governor J. Melville Broughton of North Carolina today told the National Planning Association's Committe of the South that the South "should replace its wailing wall with a work shirt."

Speaking at the opening day meeting of the committee's scheduled two-day conference, Broughton said:

"In the past we have been too inclined to indulge in self-pity. We must get to work if we expect to realize the prosperity now within reach of the South.

"From this committee we expect to lay down a formula for coordination that will give us a blueprint for future welfare and prosperity."

## FOREMEN BEATEN AT FORD FACTORY

### Police Arrest Four Men, Release Them Following Rouge Fracas

DETROIT, June 6 — (AP) — Two working foremen were reported beaten in separate disturbances today at the Ford Motor company's Rouge plant, scene of a 17-day-old strike of 3,800 foremen.

Police took four men into custody but released them when, officers said, they could not be identified as assailants. The Dearborn police headquarters said there would be an investigation.

A fracas at the Rouge plant yesterday also led to injuries to a

See FOREMEN on Page Two

## SYRETTS TURN UP IN "DOPE" RINGS

### Federal Narcotic Agents Find War Drug Sales In Illegal Channels

BALTIMORE, June 6 —(AP)— Syretts filled with morphine, used by the armed forces to relieve casualties, are being discovered in illegal channels, Boyd M. Martin, federal narcotics agent for Baltimore, said today.

Testifying at the trial of a 49-year-old seaman charged with illegal possession and sale of Syretts, Martin declared the abuse of the instruments was made possible through failure of ships masters to turn them in to the government as directed.

The defendant, Joseph William Threwitts, of Littleton, S. C., pleaded guilty to the charge.

Martin contended almost anyone could obtain the Syretts off demobilized warships now anchored in the James river. The instruments were part of regular medical equipment aboard war vessels during the hostilities.

**Worked On Ship**

The narcotics agent told the court Threewitts had worked on a vessel taken over and reconditioned by an independent operator and had probably obtained the Syretts on the ship.

Suggesting probation for the accused, Martin said Threewitts "doesn't know how to sell dope. Narcotics operators don't operate as dumb as he did."

Federal Judge William C. Coleman ordered Threewitts to pay a $500 fine. He imposed no other sentence, placing him on probation for two years.

## Russians Reactivating Buchenwald Prison Yard

MUNICH, June 6—(AP)—Dr. Max Brauer, mayor of Hamburg, said tonight that Soviet authorities had reactivated Buchenwald as a concentration camp and that 800 members of the Social Democratic party were held there on political charges.

Brauer, a Social Democratic leader, said in an interview that his party, possessing this information, had refused to apply to the Russians for permission to function in the Soviet zone of Germany.

The Russian authorities have recognized only the Socialist Unity party (SED), which was formed in a merger of the Communist parties in their zone.

United States and British authorities, on the other hand, have refused to recognize the SED in the American and British zones. Brauer asserted that the Social Democratic party would seek license to function in the Soviet zone only "if personal freedom and the security of our members can be guaranteed."

"We have it on very good authority that 800 members of our party now are in Buchenwald concentration camp. Their families have confirmed this," he said.

## And So To Bed

**John Thornton, 56, of 216 Harnett street, is going to spend the next 90 days working on the county farm.**

**"I'm doing this to save your soul," exclaimed his wife yesterday in Recorder's court where she testified against him after having had him arrested on a charge of beating her.**

**"Why, I just came home from working," he said excitedly leaping from his chair, when the wife declared he was intoxicated upon returning after a two-hour stay away from their house.**

**"I think 90 days at the county farm will help you out," ruled Judge Winfield Smith.**