THE ASSOCIATED PRESS NEWS IN PICTURES

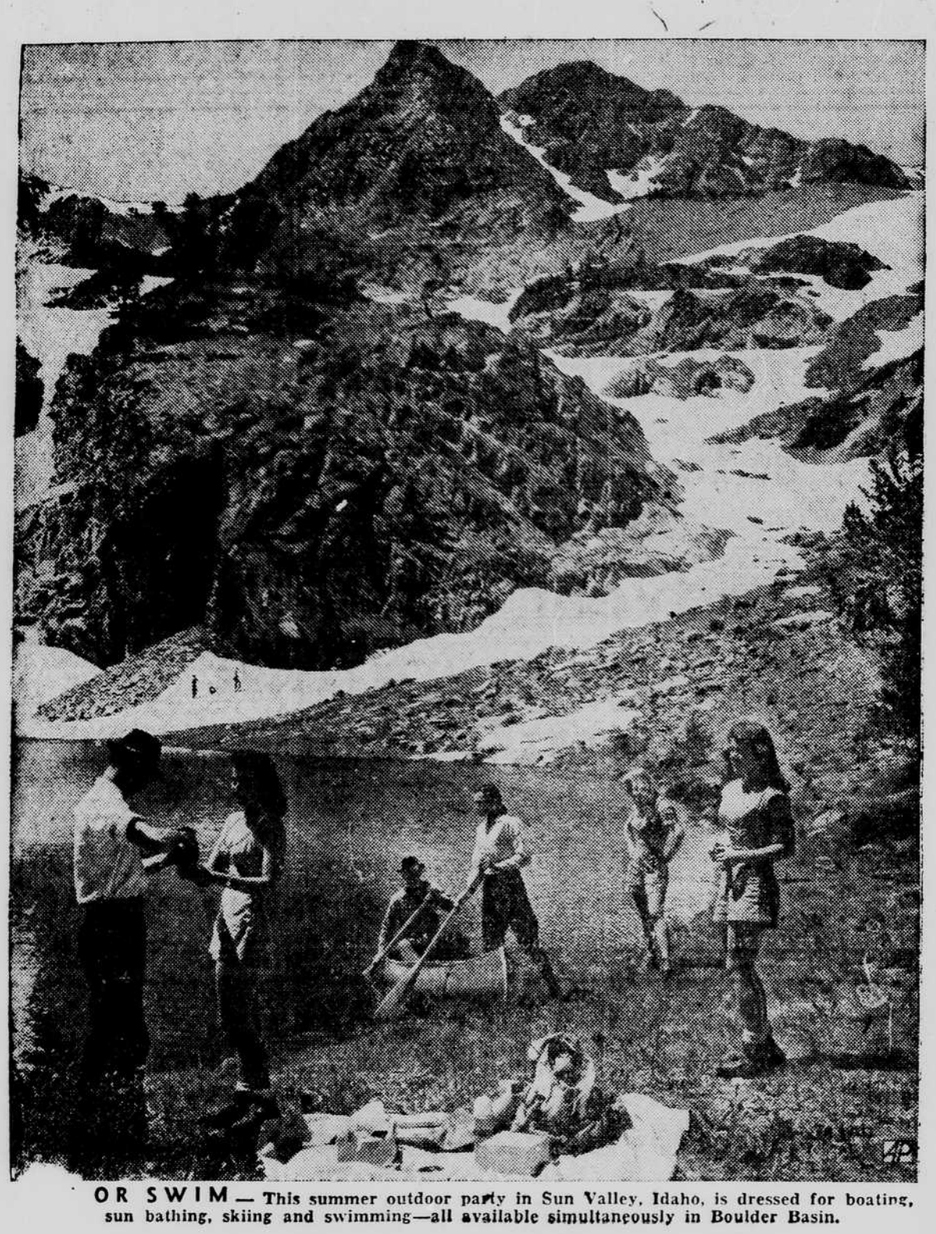

OR SWIM — This summer outdoor party in Sun Valley, Idaho, is dressed for boating, sun bathing, skiing and swimming—all available simultaneously in Boulder Basin.

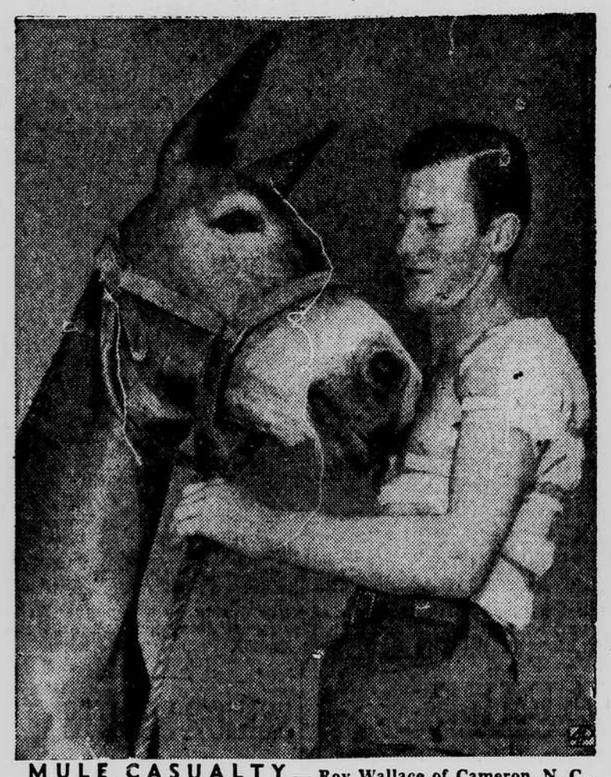

MULE CASUALTY — Roy Wallace of Cameron, N. C., was the first casualty in an Army program to train 1,000 mules for Greece as a part of the U. S. aid program. Here he is at Fort Reno, Okla., after his accident.

TALL DAKOTA WHEAT — To show how tall the wheat grew on the James Austreng farm near Grand Forks, N. D., two girls sit atop a motorcar alongside the field.

CHOSEN — Joan Estep (above) of Wheeling was picked as Miss West Virginia in a beauty pageant held at Moundsville.

PRINCE AND FRIENDS — Wearing his royal robes, Prince Abdullah of Yemen stands with two lads from Brooklyn, Ali Massed (left) and Mohammed Nagi, at a reception honoring the prince at the Waldorf-Astoria in New York.

EGYPTIAN HOUSING — New apartment houses with porches and balconies line a street in a swanky residential section of Alexandria, Egypt. A big building boom is in progress.

DOG AND DOVE — Juno, six-year-old St. Bernard owned by Kenneth C. Thomas of Interlaken, N. J., has a new pal in this dove which was found shortly after it was hatched and refused to leave when offered freedom.

COMEBACK — Susan Peters, film actress seriously injured in a hunting accident in 1945, is making a comeback.

FIGHT ON LOCUSTS — Farmers in north China sweep the ground of newly-hatched locusts, piling the crop-eating insects into mounds to be soaked with kerosene and burned.

ARCHER — Gregory Thorsen, 4, of Batavia, Ill., is a youthful devotee of archery. His dog retrieves arrows for him.

COMMANDO MEMORIAL — General view of the ceremony at St. Nazaire, France, as a monument (above) was unveiled commemorating the British commando and Navy raid of 1942.

SEVEN YEARS 'DEAD' — Charles Trenet, French singer now in the U. S., celebrates the seventh anniversary of his escape from the Nazis by reading the account of his "death" in the German-controlled Paris Soir of 1940.

AIR FORCE VISITORS — Crowds line runways at Andrews Field, Washington, D. C., to welcome B-29s from Tokyo. Spectators below stand on wings of a P-80 jet plane.