National Box Scores

BRAVES 2-3, GIANTS 1-1

(First Game)

NEW YORK	AB	R	H	O	A
Rigney, 2b	4	0	0	3	3
Kerr, ss	4	0	3	1	2
Marshall, rf	4	0	0	3	0
Mize, 1b	4	0	0	11	1
Cooper, c	4	0	2	2	1
Thomson, cf	4	0	0	1	0
Gordon, lf	4	0	0	1	0
Lohrke, 3b	4	1	2	2	2
Hartung, p	4	0	0	0	3
TOTALS	36	1	8	24	13

BOSTON	AB	R	H	O	A
Holmes, rf	3	1	1	0	0
Hopp, cf	5	0	1	3	0
Rowell, lf	3	1	0	5	0
Elliott, 2b	3	0	2	3	0
Torgeson, 1b	2	0	1	7	4
Masi, c	4	0	0	2	0
Ryan, 2b	0	0	0	2	0
Fernandez, ss	3	0	0	5	3
Spahn, p	3	0	0	0	3
TOTALS	26	2	5	27	10

NEW YORK	000	010	000—1
BOSTON	200	000	00x—2

Errors—Elliott 2, Hopp. Runs batted in—Kerr, Elliott, Masi. Two base hits—Lohrke, Holmes, Elliott. Stolen base—Ryan. Sacrifices—Fernandez, Torgeson. Left on bases—New York 8; Boston 12. Bases on balls off—Hartung 10. Strike outs—by Hartung 2, by Spahn 1. Umpires—Goetz, Gore, Reardon. Time of game 2:02. Attendance 32,000 (est).

(Second Game)

NEW YORK	000	000	001—1 8 1
BOSTON	000	100	02x—3 5 0

Hansen, Jansen (8), Trinkle (8) and Lombardi; Voiselle and Camelli.

CARDS 6, BUCS 5

ST. LOUIS	AB	R	H	O	A
Schoendienst, 2b	3	0	0	1	4
Moore, cf	5	1	1	4	0
Musial, 1b	3	1	3	9	0
Slaughter, lf	0	1	0	0	0
Dusak, lf	3	0	0	4	0
Northey, rf	4	1	1	1	0
Diering, rf	0	0	0	0	0
Kurowski, 3b	4	0	1	0	2
Marion, ss	4	1	2	3	6
Rice, c	4	0	0	5	0
Hearn, p	3	1	1	0	0
Munger, p	0	0	0	0	0
Brazle, p	1	0	0	0	0
TOTALS	34	6	9	27	12

PITTSBURGH	AB	R	H	O	A
Rikard, rf	4	1	3	4	0
Klutts, zzz	1	0	0	0	0
Russell, cf	5	0	1	2	0
Gustine, 3b	5	2	3	1	3
Kiner, lf	5	0	1	4	0
Greenberg, 1b	3	1	2	10	1
Cox, ss	4	0	2	1	2
Bloodworth, 2b	4	0	1	1	6
Howell, c	4	0	0	3	1
Higbe, p	1	0	0	0	0
Singleton, p	1	0	0	1	1
Fletcher, z	1	1	1	0	0
Roe, p	0	0	0	0	0
Westlake, zz	1	0	0	0	0
TOTALS	39	5	14	27	14

z—Double for Singleton in 8th.
zz—Grounded out for Roe in 9th.
zzz—Flied out for Rikard in 9th.

ST. LOUIS	301	200	000—6
PITTSBURGH	000	000	140—5

Errors—Howell, Dusak. Runs batted in—Northey, Moore 2, Musial, Gustine 2, Rikard, Kiner, Greenberg. Two base hits—Kurowski, Musial, Hearn, Kiner, Marion, Fletcher. Three base hit—Gustine. Home runs—Moore, Gustine, Greenberg. Stolen base—Musial. Double plays—Schoendienst, Marion and Musial 2; Gustine, Bloodworth and Greenberg. Left on bases—St. Louis 5, Pittsburgh 8. Bases on balls—Higbe 3; Hearn 1; Roe 1. Strike outs — Hearn 4; Higbe 1; Singleton 2. Hits—off Higbe 7 in 3 2-3 innings; off Singleton 2 in 4 1-3 innings; off Roe 0 in 1 inning; off Hearn 7 in 7 innings, off Munger 4 in 2-3 innings; off Brazle 3 in 1 1-3. Wild pitch—Higbe. Winning pitcher—Hearn. Losing pitcher—Higbe. Umpires—Barlick and Pinelli. Time 2:32.

PHILS 4-4, DODGERS 0-4

(First Game)

BROOKLYN	AB	R	H	O	A
Stanky, 2b	3	0	0	4	3
Robinson, 1b	4	0	0	3	1
Reiser, cf	4	0	1	1	0
Hermanski, lf	4	0	1	2	1
F. Walker, rf	3	0	1	2	0
Edwards, c	4	0	2	6	2
Reese, ss	4	0	0	3	3
Jorgenson, 3b	4	0	1	3	1
King, p	2	0	0	0	1
Vaughan, x	1	0	1	0	0
Behrman, p	0	0	0	0	0
Barney, p	0	0	0	0	0
TOTALS	33	0	7	24	9

x—Singled for King in 8th.

PHILADELPHIA	AB	R	H	O	A
LaPointe, ss	4	0	0	0	3
H. Walker, cf	5	1	2	1	0
Ennis, lf	5	0	1	4	0
Wyrostek, rf	3	0	2	2	0
Seminick, c	2	1	1	4	0
Handley, 3b	4	0	0	4	1
Schultz, 1b	4	1	1	9	0
Verban, 2b	3	1	0	2	1
Leonard, p	4	0	2	0	1
TOTALS	34	4	9	27	6

BROOKLYN	000	000	000—1
PHILADELPHIA	011	000	02x—4

Errors — Stanky, Robinson, Edwards, Reese 2, King, Behrman. Runs batted in—Verban, Wyrostek, Leonard 2. Sacrifice—Verban. Stolen bases—LaPointe, H. Walker. Double plays—Hermanski and Edwards, Handley and Schultz. Left on bases—Brooklyn 8; Philadelphia 11. Base on balls—off King 4, Leonard 1. Struck out—by Leonard 4, King 4. Hits—off King 7 in 7 innings; off Behrman 2 in 0 inning; off Barney 0 in 1 inning. Hit by pitcher — by Leonard (Stanky). Losing pitcher—King. Umpires—Jorda, Barr and Conlan. Time 2:30.

(Second Game)

Called 7th Inning Account Sunday Law					
BROOKLYN	211	000—4	9	0	
PHILADELPHIA	001	030—4	9	1	

Gregg, Behrman (5) Casey (6) and Bragan; Heintzelman, Jurisich (3) Schanz (7) and Padgett.

REDS 2-11, CUBS 0-3

(First Game)

CHICAGO	AB	R	H	O	A
Hack, 3b	4	0	1	2	2
Waitkus, 1b	4	0	1	7	2
Pafko, cf	3	0	1	1	0
Cavarretta, lf	4	0	1	2	0
Nicholson, rf	3	0	0	3	0
McCullough, c	3	0	1	6	0
Johnson, 2b	2	0	0	1	3
Merullo, ss	2	0	0	2	1
Erickson, p	3	0	0	0	0
TOTALS	28	0	5	24	9

CINCINNATI	AB	R	H	O	A
Baumholtz, cf	4	0	0	2	0
Lukon, rf	4	1	1	1	0
Hatton, 3b	3	1	2	1	1
Young, 1b	4	0	1	7	1
Lamanno, c	4	0	0	10	0
Galan, lf	3	0	0	2	0
Miller, ss	3	0	1	1	4
Zientara, 2b	1	0	1	3	3
Blackwell, p	2	0	0	0	2
TOTALS	28	2	6	27	11

CHICAGO	000	000	000—0
CINCINNATI	000	000	02x—2

Errors—Erickson, Merullo. Runs batted in—Hatton 2. Two base hit—Lukon. Home run—Hatton. Sacrifices — Blackwell, Johnson. Double plays—Waitkus, Merullo and Waitkus; Hatton, Zientara and Young. Left on bases—Chicago 5, Cincinnati 6. Bases on balls—Erickson 3, Blackwell 3. Strikeouts—Erickson 5, Blackwell 10. Passed balls—Lamanno. Umpires—Henline, Stewart and Magerkurth. Time 2:11.

(Second Game)

CHICAGO	000	002	010— 3 7 3
CINCINNATI	004	201	00x—11 19 0

Schmitz, Passeau (3) Meers (7) and Scheffing; Raffensberger and Lamanno. Losing pitcher, Schmitz. Home run — Aberson.

STONE'S PARTY MAKES NICE AMBERJACK HAUL

Captain Joe Stone of Wrightsville Beach reported yesterday that his party of four, wetting lines about 25 miles off the coast, made a nice haul of amberjack, bonita and dolphin in his "Elizabeth-S" on a Sunday foray.

The party hauled in three amberjack, of 45-, 32-, and 38 pounds, two dolphin, and two bonita of approximately five pounds each. Included in the party were Haywood Barden, Wilmington; George Chumbley, Wrightsville Beach; Bob Corning, Rocky Mount, and Joe Yost, Wilmington.

SOX WIN, 6-3, OVER RAMBLERS

Jacobs Stops Southport With Three Safeties For 8-2 Victory

Whiteville's idle Comets edged a half-game closer to the leading Eastern State league Masonboro Ramblers as the latter team dropped a 6-3 decision to the Elizabethtown Red Sox at Bellamy park yesterday. In Southport, lefty Cole Jacobs made an auspicious debut with the Bladenboro Spinners by hurling a three-hit 8-2 victory over the cellar-bound Yellowjackets.

Although the Red Sox could glean only five hits off starter W. A. (Weeinie) Brown and strikeout artist Oliver (Snag) Allen, Rudy Britt allowed the same number to the Ramblers. He kept himself in constant trouble through the issuance of eight bases on balls, but excellent fielding by the Sox and some pressure-hurling by Britt staved off several Rambler threats.

Five runs on four hits and some Rambler miscues settled the possibilities of Brown finishing the game, and Allen came in to handle the rest of the contest expertly. It was cut short in the next inning because of darkness, however. Gametime was not called until late afternoon because of the bad conditions of the grounds at Bellamy park following the heavy showers earlier.

Between the two of them, Allen and Brown whiffed 11 Sox batters, Ed Duncan being the only member of the winners to clip them for more than one hit. He connected for a double and a single in four times at bat. Britt fanned five Ramblers during the afternoon.

Masonboro got off to a sharp start, scoring two runs in the first inning, and holding Elizabethtown to one run in the second before their late rally.

At Southport, the 16-year-old Jacobs walked only two and fanned eight Yellowjackets as the Spinners pummeled Armon Ganey and Jack Hughes for 10 hits. The stylish portsider had a shutout until the eighth inning, when a brace of Spin errors, followed by Carr's sharp double into left field, accounted for both of the Southport runs. The other two Jacket hits were singles by Davis in the third and Waters in the sixth.

Leading the Spinner assault were Jimmy Cain, with a single, a double, and a triple in five trips, and Garland Stubbs, who had a double and triple in four times at the plate.

Congdon Wins Portland; Palmer Folds In Clinch

PORTLAND, Ore., Aug. 17—(AP)—Lanky Charles Congdon of Tacoma, Wash., won the $10,000 Portland Open today with a 72-hole score of 270.

Congdon finished with a blazing 64, eight under par for the Portland country club course, to take first money of $2,000 and establish himself in the winner's circle of a big event after a quest of a dozen years or so.

The 64, for which he coupled a pair of 32s, overtook the leader of the first three rounds, Johnny Palmer of Badin, N. C., on the final nine today. At the 63rd hole, he had pulled up on even terms with Palmer after the latter had started the final eighteen with a two-stroke lead, 204 to Congdon's 206.

Congdon put together four rounds as follows: 68-72-66-64. The total slashed 18 strokes off par for the course, which plays to a 35-37-72 standard.

Congdon, baldish and 37 years old, came up from the caddy ranks and has played golf for 25 years. He was born at Blaice, Wash., and has been pro at the Tacoma Country club for more than ten years.

He is the present Washington State, Oregon State open champion: holder of the Pacific Northwest PGA title and defending British Columbia Open champ.

Compact little Johnny Palmer, who had an excellent chance to win as the final round firing began, finished with a 34-38-72 for a total of 276. It put him into a tie with Herman Keiser, Akron, O., Clayton Haefner, Charlotte, N. C., and George Payton, Hampton, Va. Palmer cracked under the strain on the last nine. He couldn't control the ball, visited traps and rimmed the cup on a couple of putts.

Al Smith, of Winston-Salem, N. C., finished with 278 and National PGA champion Jim Ferrier, San Francisco, ended in a deadlock at 279 with Stan Leonard, Vancouver, B. C., and Larry Lamberger, Portland. A bad second round of 74 hurt Leonard's chances, otherwise he had three in the high 60s.

Low amateur for the tournament was Lou Jennings, of Portland, with 280, tied with George Schneiter, Ogden, Utah; Ed Furgol, Pontiac, Mich., and Ray Honsberger, Portland. Ernie Pieper, Jr., of San Jose, Calif., was second low amateur with 285, shooting a 68 today.

Forgotten in the excitement of a new champion was the man who won the last two tournaments here, Ben Hogan of Hershey, Pa., the pre-tourney favorite. Beltin' Ben checked in earlier in the day with a 282 and a position far to the rear. Two years ago on this same course, he set a national PGA record score of 261 for a par 72-course, exactly 27 shots under par. He was six under for the tournament just concluded. Hogan also won the PGA championship at match play here last year.

Even less impressive at the conclusion was the U. S. Open champion, Lew Worsham of Oakmont, Pa., who turned in a four-round total of 284. Hogan's putter misbehaved throughout, and Worsham had a complication of links troubles.

STANDINGS

TOBACCO STATE LEAGUE

	Won	Lost	Pct.	GB
Sanford	77	32	.706	—
Lumberton	64	43	.598	12
WILMINGTON	61	48	.560	16
Dunn-Erwin	53	55	.490	23 1-2
Warsaw	53	56	.482	24
Clinton	48	61	.441	29
Smithfield	42	66	.382	35 1-2
Red Springs	37	72	.339	41

Yesterday's Results

WILMINGTON at Sanford, ppd., rain.
Red Springs 14; Clinton 5.
Warsaw 15; Smithfield 6.
Lumberton 7; Dunn-Erwin 7 (tie, called end ninth, Sunday curfew).

Today's Games

Red Springs at Smithfield.
Lumberton at Warsaw.
Dunn-Erwin at WILMINGTON.
Clinton at Sanford.

NATIONAL LEAGUE

	W	L	Pct.	Games Behind
Brooklyn	70	45	.609	—
St. Louis	64	48	.571	4 1-2
Boston	63	52	.548	7
New York	57	53	.518	10 1-2
Cincinnati	56	62	.475	15 1-2
Chicago	52	62	.456	17 1-2
Pittsburgh	46	66	.426	21
Philadelphia	45	68	.398	24

Yesterday's Results

Philadelphia 4-4; Brooklyn 0-4 (second game called end of fifth, wet grounds.)
St. Louis 6; Pittsburgh 5 (second game called before official length at 0-0, Sunday curfew).
Cincinnati 2-11; Chicago 0-3.
Boston 2-3; New York 1-1.

Today's Games

St. Louis at Brooklyn — (afternoon game) — Brecheen (14-6) vs Lombardi (7-9) (night game) Pollet (7-10) vs Taylor (9-5).
Only games scheduled.

AMERICAN LEAGUE

New York	74	39	.655	—
Boston	60	50	.545	12 1-2
Detroit	59	51	.536	13 1-2
Philadelphia	60	54	.526	14 1-2
Cleveland	54	54	.500	17 1-2
Chicago	52	62	.456	22 1-2
Washington	46	62	.426	25 1-2
St. Louis	41	74	.357	34

Yesterday's Results

Boston 3, New York 0 (11 innings).
St. Louis 7-3; Cleveland 6-4.
Chicago 1-3; Detroit 0-4.
Philadelphia 2-5; Washington 1-2.

Today's Games

No games scheduled.

WIGHTMAN CUP HELD AFTER EASY U. S WIN

NEW YORK, Aug. 17. —(AP)—The Wrightman Cup tennis matches — such as they were — drew to their predestined conclusion at Forest Hills today, with this nation's fearsome lady racket swingers again holding a 7-to-0 decision over their old rivals from Great Britain.

The final, faint element of doubt about the result was removed in today's opening match, when Doris Hart of Miami, Fla., defeated Mrs. Betty Hilton, a somewhat chubby young matron from Birmingham, Eng., 4-6, 6-3, 7-5.

That, with the three victories racked up yesterday, gave Uncle Sam's Amazons the four wins necessary to clinch the International trophy. That they went right on and won three more was merely incidental, though doubtless crushing to the spirit of the outclassed visitors.

PEP DEFENDS CROWN, SUGAR SEES ACTION

NEW YORK, Aug. 17.—(AP)—Willie Pep, the busy featherweight champion from Hartford, Conn., puts his title on the block against Jock Leslie, hard-hitting contender from Flint, Mich., in a 15-rounder in Flint's Wood stadium Friday night.

The Connecticut champion, in good shape again after being injured in an airplane accident last winter, is being guaranteed $25,000 for the title shot. Leslie will get 70 per cent of the net receipts after Pep collects his share.

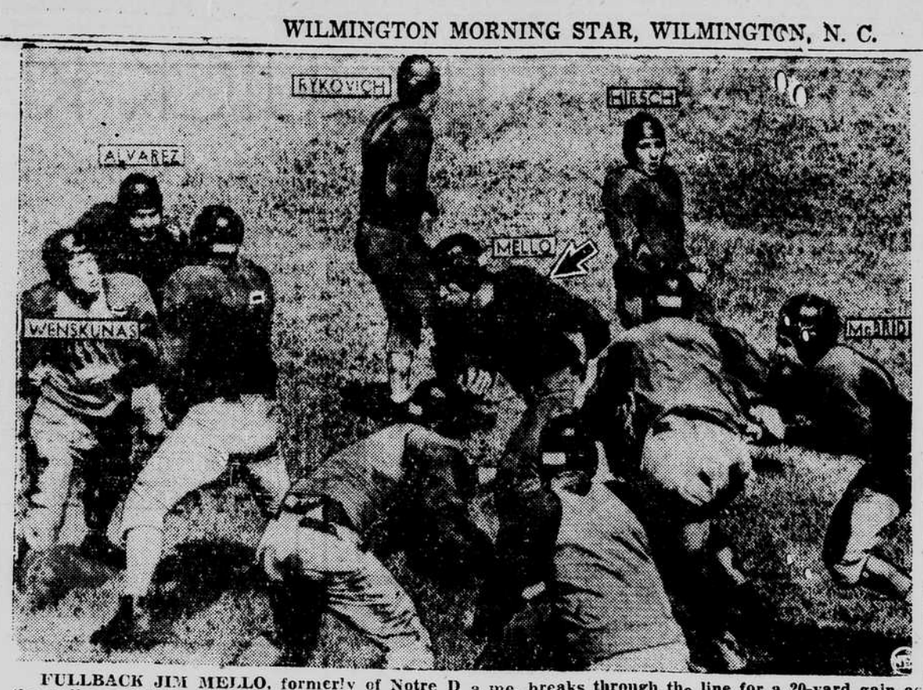

FULLBACK JIM MELLO, formerly of Notre Dame, breaks through the line for a 20-yard gain as the College All-Stars scrimmage at Northwestern's Dyche stadium. Evanston, in preparation for their game with the professional Chicago Bear, National League champions, at Soldiers' field on the night of August 22.

Cards Regain Lost Ground; Bosox Beat Yanks In 11th

NEW YORK, Aug. 17. — (UP) — St. Louis gained a game on the Brooklyn Dodgers today, pulling to within 4½ games of the leaders, by beating Pittsburgh, 6 to 5, while Dutch Leonard of the Phils shut out the Brooks, 4 to 0.

Both played tie games in the second half of doubleheaders, the Cardinals and Pirates being stopped by rain in a scoreless duel, while the curfew halted the Phils and Dodgers with the count knotted at 4 and 4.

The Cardinals battered Kirby Higbe for six runs and seven hits in less than four innings, but Elmer Singleton held them in check the rest of the way while the Bucs fought back. Frank Gustine homered in the seventh inning, and Pittsburgh got four more runs in the eighth. Hank Greenberg hit his 24th homer to make it 6 to 5, but Al Brazle choked off the rally.

Seven Brooklyn errors hurt the Dodger cause in the first game, but Leonard, elderly knuckleballer, might have won anyway as he scattered seven hits and batted in two of the Phil runs. Peewee Reese made two of the Dodger boots.

The third-place Braves whipped the New York Giants twice, 2 to 1 and 3 to 1, as Lefty Warren Spahn and Bill Voiselle each pitched an eight-hit victory. Bob Elliott starred at bat for the winners with five hits in the two games and three runs batted in. Boston now is 3 1-2 games in front of fourth-place New York, and seven behind Brooklyn.

Cincinnati went two games in front of Chicago in the battle for fifth place by topping the Cubs twice, 2 to 0 and 11 to 3. The shutout was Ewell Blackwell's 19th victory of the season, and was a five-hit job. Grady Hatton gave him batting support with a two-run homer off Paul Erickson. It was the star righthander's sixth shutout. The Reds got 19 hits in the second game, well divided among the players.

In the American League, the Boston Red Sox edged the Yankees, 3 to 0 in 11 innings, and gave Vic Raschi his first defeat after six victories. Denny Galehouse went the route to win, allowing six hits. Birdie Tebbetts' double, Sam Dente's safe bunt, a sacrifice, Sam Mele's two-run single and John Pesky's single produced the runs.

Sweeping a four game series with Washington, the Philadelphia Athletics provided Phil Marchildon with his 15th victory of the year in the 5-2 nightcap after the A's had taken a 2-1 decision in the first.

Early Wynn, losing pitcher in the first game, accounted for the Nats' only run with a fifth-inning homer.

After nicking Mickey Heafner for one run in the second inning of the second game, the A's sprayed four runs across the plate in the third on successive singles by George Binks, Ferris Fain, Sam Chapman and Mike Guerra, and Pete Suder's second double of the day.

The Chicago White Sox and the Detroit Tigers split a doubleheader in the Windy City, the Pale Hose winning the first 1-0 on an eighth inning homer by Taft Wright, and Detroit grabbing the closer 4-3 by scoring all its runs in the fourth inning.

At St. Louis, the Browns outslugged Cleveland 7-6 in the first game and lost the second to Bob Lemon, 4-3.

DALLAS LEGION WINS

HATTIESBURG, Miss., Aug. 17 —(AP)—Dallas, Tex., defeated Little Rock today, 5-1, to necessitate another game this afternoon to decide American Legion regional baseball championship. Each club has now lost one game in this tournament.

MULLOY, PARKER HALT HOTSHOTS

NEWPORT, R. I., Aug. 17. — (AP)— After winning the Newport Casino singles tennis competition in brilliant fashion against steady Bill Talbert of Wilmington, Del., the over-worked Ted Schroeder of Glendale, Calif., tired late today while teamed with Jack Kamer of Los Angeles, and those Davis Cup stars surrendered their doubles honors to newly organized Gardnar Mulloy of Coral Gables, Fla., and Frank Parker of Los Angeles.

During the long day, Schroeder played a total of 110 games while subjecting Talbert to a 4-6, 6-3, 7-5, 6-4 defeat, completing an unfinished semi-final doubles engagement and going thru the team finale which ended in a 3-6, 6-3, 6-1 triumph for Mulloy and Parker, who had played together in only one previous tournament.

Schroeder Slumps

Against Talbert, who combined a crisp service with accurate returns from the baseline, Schroeder fell into an early slump after winning the first two games and had to keep storming the net to offset his opponent's steadiness with cross-court placements and tricky drop shots.

Talbert reeled off four games in a row to clinch the opening set but from then on the Californian, who appears to have his No. 2 Davis Cup singles assignment firmly clinched, was in command.

When Schroeder started forging ahead, Talbert increased his pressure and thrilled the packed gallery with a brilliant display of passing shots. But Schroeder's bold fore-court tactics enabled him to squeeze out the vital points he needed to crack service.

Talbert-Sidwell Lose

Two hours later Schroeder joined Kramer and Talbert came out with Bill Sidwell of Australia, to complete a doubles semi-final that was rained out late yesterday while the Californians were leading 6-0, 5-6, 15-love. They wound it up with a 6-0, 11-9, 6-8, 7-5 decision.

Previously Mulloy and Parker had gained the final round with an easy 6-0, 6-2, 6-3 victory over Bob Falkenburg of Los Angeles, and Tom Brown, Jr., of San Francisco.

After qualifying for the team final, Schroeder and Kramer rested for only a half-hour before taking on their much fresher opponents. The former managed to gain the opening set by breaking down Parker in the eighth game.

Thereafter Mulloy, who won a national doubles title with Talbert last year, and Parker directed their effective fire against the wilting Schroeder to gain service breaks in the last three sets.

Locals Score Sharp Wins In Rocky Mount Matches

Wilmington entries came whizzing into the second round of the Eastern Carolina Tennis association matches in Rocky Mount today after registering victories in both singles and doubles competition.

Jerry Robinson, seeded fourth in the tournament, breezed past Doug Jones of Greenville in one of the opening round singles matches in straight 6-3, 6-1 sets. Tommy Snell defeated Leon Meadows of Raleigh, 6-2, 6-3. Snell in seeded seventh.

In doubles competition, the brother combination of Paul and Tom Snell had a tough time overcoming Jim Berry and Wade Sitterson of Kinston, 5-7, 6-3 and 6-4. Robinson and Witt Cobb of Durham drew a first round bye. They'll compete with the Bland-Meadows combination from Raleigh in the second round doubles play today.

Tommy Snell will go into the singles second round with an as yet unamed opponent, while Robinson clashes with John Anamosa of Rocky Mount.

The other Wilmington doubles team of Leslie Boney and Horace Emerson, seeded fourth in the tournament and regarded as strong title threat, will go into action today. They drew a bye in the first round and the second round opposition has not yet been drawn.

On the women's side of the picture, no action will take place in the Rocky Mount tourney until Wednesday. When the time comes, however, Wilmington's Mary Johnson, seeded first, is a top-heavy favorite to come through. The local fem net team took the regular ECTA season crown with ease. Miss Johnson drew a bye for the first round, but the others will swing into the play Wednesday. Colleen Gann will meet Eloise Lancaster, Nan Brown is scheduled to meet Mae Knowles, and Mary Bland will clash with Eleanor Cummings in the first round.

SOX 15, LEAFS 6

WARSAW	AB	R	H	O	A	E
Salyer, 2b	4	1	1	1	3	0
Jordan, ss	3	4	2	2	2	0
Milner, 1b	6	2	5	8	0	0
Stephens, rf	4	2	1	2	0	0
Scrobola, cf	5	1	1	3	0	0
Bohannon, lf	4	1	0	2	0	0
Jones, c	5	1	2	7	1	0
McCarty, 3b	5	1	0	2	0	0
Whitmire, p	3	1	1	0	2	0
Johnson, p	2	1	1	0	0	1
TOTALS	41	15	14	27	8	1

SMITHFIELD	AB	R	H	O	A	E
Howard, ss	4	1	1	1	4	0
Carroll, cf	5	1	3	1	0	0
Oehler, 1b	5	0	2	8	0	1
Eonta, lf	3	2	1	3	1	0
Bernstein, 3b	5	0	1	1	0	1
Wiggs, rf	3	2	2	4	1	1
Eames, c	3	0	1	7	0	0
Popelsky, 2b	4	0	0	2	2	1
Osofsky, p	1	0	0	0	0	0
DePriest, p	1	0	1	0	0	0
Lento, p	2	0	0	0	0	0
TOTALS	36	6	12	27	8	4

WARSAW	300	318	000—15
SMITHFIELD	100	320	000— 6

Runs batted in—Salyer 2, Jordan 2, Milner 2, Stephens, Scrobola, Jones, McCarty, Whitmire 2. Oehler, Eonta, Eams 3, Osofsky. Two base hits Jordan 2, Milner 2, Jones, Whitmire, Wiggs. Stolen bases—Carroll. Sacrifices—Salyer, Bernstein, Jordan. Double plays — Jordan, Salyer to Milner, Eonta to Eames. Left on bases—Warsaw 11; Smithfield 9. Bases on balls—off: Whitmire 1, Johnson 2, Osofsky 3, DePriest 4, Lento 3. Struck out, by—Whitmire 4, Johnson 2, Osofsky 2, DePriest 1, Lento 1. Hits off: Whitmire 9 in 4 innings; Johnson 3 in 5; Osofsky 7 in 4; DePriest 3 in 1 1-3; Lento 4 in 3 2-3. Wild pitches—Osofsky, DePriest, Lento. Passed balls—Eames. Winning pitcher—Johnson. Losing pitcher—Osofsky. Umpires — Ruch, Wilson. Time of game 2:25.

KRASE TAKES ESSEY

MANCHESTER, Mass., Aug. 17.—(AP)— Barbara Krase, 23-year-old San Francisco school teacher, today won the 20th Annual Essex Country Club Women' Invitation Tennis tournament when she defeated Mrs. Helen Hedersen Rihbany of Boston, 7-5, 7-5.

American Box Scores

BOSOX 3, YANKS 0

BOSTON	AB	R	H	O	A
Mele, rf	5	1	1	4	0
Pesky, ss	5	0	1	0	6
D. DiMaggio, cf	4	0	1	4	0
Williams, lf	5	0	1	2	0
Doerr, 2b	4	0	1	1	4
Jones, 1b	4	0	0	18	0
Tebbetts, c	4	0	2	2	1
Gutteridge, x	0	1	0	0	0
Partee, c	0	0	0	1	0
Dente, 3b	4	1	1	1	2
Galehouse, p	3	0	0	0	3
TOTALS	38	3	8	33	16

x—Ran for Tebbetts in 11th.

NEW YORK	AB	R	H	O	A
Stirnweiss, 2b	5	0	2	4	3
Clark, rf	5	0	0	2	0
J. DiMaggio, cf	5	0	2	0	1
Rizzuto, ss	5	0	0	1	1
McQuinn, 1b	4	0	0	12	1
W. Johnson, 3b	4	0	0	3	7
Lindell, lf	3	0	2	3	0
Robinson, c	3	0	0	7	0
Paschi, p	4	0	0	1	3
TOTALS	38	0	6	33	16

BOSTON	000	000	000—3
NEW YORK	000	000	000—0

Error—Johnson. Runs batted in—Mele 2, Pesky. Two base hits—J. DiMaggio, Lindell, Williams, Tebbetts. Sacrifice—Galehouse. Double plays—Dente, Doerr and Jones; Johnson, Stirnweiss and McQuinn. Left on bases—Boston 4, New York 7. Bases on balls—Galehouse 2, Raschi 1. Strike outs—Raschi 6, Galehouse 3. Umpires—Hubbard, Berry and Weafer. Time 2:14. Attendance 45,840, paid.

A's 2-5 NATS 1-2

(First Game)

PHILADELPHIA	AB	R	H	O	A
McCosky, lf	4	1	1	5	1
Joost, ss	4	0	2	3	3
Binks, rf	4	0	1	1	1
Fain, 1b	4	0	1	7	2
Chapman, cf	3	0	0	3	0
Rosar, c	3	0	0	5	0
Suder, 2b	4	0	0	2	2
Majeski, 3b	3	0	1	0	2
Fowler, p	3	1	1	1	0
TOTALS	32	2	7	27	11

WASHINGTON	AB	R	H	O	A
Yost, 3b	4	0	1	2	1
Lewis, rf	4	0	1	5	0
Robertson, lf	3	0	3	3	0
Vernon, 1b	3	0	0	5	0
Spence, cf	4	0	0	3	2
Christman, ss	3	0	0	2	2
Priddy, 2b	4	0	0	3	1
Ferrell, c	3	0	1	4	0
Wynn, p	4	1	3	0	1
Grace, z	1	0	1	0	0
Travis, zz	1	0	0	0	0
TOTALS	34	1	10	27	7

z—Singled for Christman in 9th.
zz—Flied out for Ferrell in 9th.

PHILADELPHIA	000	000	020—2
WASHINGTON	000	010	000—1

Errors—None. Runs batted in—Wynn, Joost 2. Two base hits—Yost, Joost 2, McCosky, Wynn. Three base hit—Binks. Home run—Wynn. Sacrifice — Vernon. Double plays — McCosky and Rosar; Spence and Ferrell. Left on bases — Philadelphia 5; Washington 8. Bases on balls—Fowler 1, Wynn 1. Strike outs—Wynn 1; Fowler 2. Hit by pitcher — by Wynn (Rosar). Time of game — 1:56. Umpires — Summers, Paparrella, Rue and Hurley.

(Second Game)

PHILADELPHIA	014	000	000—5 12 1
WASHINGTON	000	000	101—2 4 0

Marchildon and Rosar; Haefner, Candini (4) Pieretti (9) and Evans. Losing pitcher—Haefner.

BROWNS 7-3, TRIBE 6-4

(First Game)

CLEVELAND	AB	R	H	O	A
Mitchell, cf	4	1	2	3	0
Edwards, lf	5	0	1	2	0
Peck, rf	5	0	2	4	0
Boudreau, ss	4	1