BRIDE AND GROOM CUT THE FIRST SLICE — Shown above cutting their wedding cake are Mr. and Mrs. David Jordan of Brookhaven, Miss. Mrs. Jordan, prior to her marriage was Miss Shirley Hines, formerly of Wilmington. The marriage took place in the Central Baptist church in New Orleans.

Slightly Off The Record

Wilmington, N. C.
August 24, 1947.

Dear Peggy:—

From among Wrightsville Beach's multitude of prominent visitors who spend part of each summer at our "little gem of a resort," one of the most interesting families it has been our pleasure to meet is the Hines family from New York City. Mr. and Mrs. Richard Kennon Hines with their three year old twin sons, Richard, Jr., and Edwin Yarborough, and their five year old daughter, Cornelia, have been coming here for several seasons and only recently left, after occupying Mrs. H. L. Keith's cottage at East Augusta S.. for July and August. Mrs. Hines was formerly Cornelia Elliott Yarborough of Linden, near Fayetteville, and is one of the most stunning brunettes we have seen in many a day. Tall and graceful with classical features, she combines the chic and sophistication of a well groomed New Yorker with the graciousness and charm of a southern gentlewoman. Before returning to the metropolis Mrs. Hines and the children went to Durham for a month's visit with her parents, Mr. and Mrs. F. S. Yarborough. Mr. Hines is one of Manhattan's highly successful business men, whom we feel inclined to proudly acclaim as a Southerner, for he hails from Macon, Georgia. ★

Mre. M. Ashley curtiss and Miss Jennie Murchison of 220 North 15th st., this city, are spending several weeks in the mountains of New York state after visiting their sister and brother-in-law, Bishop ad Mrs. Reginald Mallett at the Bishop's House in South Bend, Ind. for almost a month,from where they went to Canada for a brief stay with Mrs. Tom Stewart at her home in Toronto. Mrs. Theodore G. Empie of Wilmington is the sister of Mrs. Stewart and is summering with her at present in their native Dominion of Canada. Bishop Mallett is the Episcopal Bishop of Northern Indianna. Mrs. mallet is the former Miss Lucy Murchison of this city.

Dr. and Mrs. Worth Sprunt of Philadelphia are expected to return here very shortly from a trip to Mexico. After a visit with Dr. Sprunt's parents, Mr. and Mrs. Walter P. Sprunt at their summer home on Greenville Sound, Worth and Douglas will leave for Washington, D. C. where they will make their future home and where Dr. Sprunt will become a general practicioneer. During the recent war he served as a doctor in the Navy. Isn't it a coincidence that besides having a lovely wife by the name of Douglas, Dr. Worth Sprunt has an uncle who answers to the name of Douglas, namely Dr. Douglas Sprunt of Memphis, Tenn., formerly of Durham? and incidentally Dr. and Mrs. Douglas Sprunt of Memphis are spending the month of August at the Beachland Cottage Wrightsville Beach. Mrs. Sprunt was the former Alice Lucas of Charlotte. Dr. Douglas Sprunt is the brother of Walter P. SPRUNT, Alexander Sprunt, and J. Dalziel Sprunt of Wilmington, and of Dr. William H. Sprunt of Winston-Salem.

Dr. and Mrs. Zack Newton and family of Philadelphia have arrived at Wrightsville Beach for a month's vacation. Dr. Newton is the brother of Mrs. P. R. Smith of 524 South Lumina Ave. Dr. and Mrs. Newton have visited here on numerous occasions and are well and popularly known by members of the local social set.

Mr. and Mrs. June Mallard of Durham spent last week-end as the guests of Mr. and Mrs. Frank Kenan, also of Durham, at the Curtwiler cottage, N. Raleigh St. and Ocean Ave., which they occupied for JULY AND August. June Mallard is a former Wilmingtonian who is always enthusiastically welcomed here on the occasions of his brief visits to his native city.

Mrs. Beverly S. Snow returned from Washington and New York on Tuesday morning and spent the last week at her home in Forest Hills. While awaiting her Army overseas transportation orders to join Colonel Snow in Guam she will visit friends at Wrightsville Beach and spend several weeks at the Beachland Cottage.

Mr. and Mrs. Charles M. Stewart and four sons of Balt more returned to their home by motor last Sunday after spending three weeks at the Van Leuven Cotage, 14 West Oxford Street Wrightsville Beach, Mrs. Thomas F. Darden with her daughter and granddaughter, Mrs. Mary Nixon Hardwicke and Miss Elizabeth Hardwicke of 410 South Front St., and Mrs. A. Sidney Williams of The Oleander Court apartments moved to the beach o Monday and are occupying the Van Leuve Cottage for the remainder of the eeason.Mrs. Stewart is the former Dr. and Mrs. Thorne Sparkman er Lilly VanLeuven of this city.

Dr. and Mrs. Thorne Sparkman and two children, Ellery and Thorme Jr., of Chattanoga, Tenn., returned to their home by motor the middle of laet week after spending two weeks at the home of Mrs. Sparkman's father and mother, Mr. and Mrs. George B. Elliott on Third Street Mrs. Sparkman prior to her marriage was Esther Elliott of Wilmington.

Dr. and Mrs. James H. Smith motored to Blowing Rock last Sunday where they expect to spend two weeks in the mountains of western North Carolina, enjoying some early fall golf. Iris Smith and her sister-in-law, Miss Octavia Smith retured only ten days ago from a trip to New York City where they spent a week.

Dr9 and Mrs. James F. Robertson have returned from a two week's motor trip through the mountains of Western North Carolina and are again at home at their Wrightsville Beach residence 329 South Lumina Ace.

Mr. and Mrs. Raymond H. Holland returned on Wednesday from New York City where they spent three days and are once more at home at 314 South Lumina Ave., Wrightsville Beach. During their absence, Mr. and Mrs. Herman Clark and family of Fayetteville occupied their beach cottage. Mrs. Clark, who is the former Mary Wright Harris of this city, is Mrs. Holland's niece.

General and Mrs. Kenneth C. Royall of Washington, D. C. arrived yesterday at Wrightsville Beach where they will spend the week-end with Mr. and Mrs. Hargrove Bellamy at their summer home, 17 East Columbia Avenue. General Royall, a native of Goldsboro and one of the South's most eminent attorneys, has recently been appointed United States Secretary of War. Lovely, gracious Mrs. Royall, whose fame has gone far and wide as one of the most brilliantly successful hostesses in Washington's official and military circles was the former Margaret Best of Warsaw.

Mr. and Mrs. Hall of Miami, Fla.,are the attractive guests of Mrs. Hall's cousins, Mr. and Mrs. Walter Storm at their warm weather home, 15 East Atlanta St., Wrightsville Beach. Mrs. Hall who prior to her marriage was Ruth Dodd of Atlanta is one of the best looking and most fascinating visitors who has graced our resort this season.

Mrs. Nat Spencer of Atlanta is visiting her sister Mrs. William McKoy Bellamy at her summer cottage 331 A — South Lumina Ave., Wrightsville Beach.

Mr. and Mrs. Butler French of Greensboro arrived in the city on Wednesday from Manteo where they witnessed a production of "The Lost Colony". While here they were the guests of Mrs. French's mother, Mrs. Ben Graham at her home 108 South Fifth st., returning to their home in Greensboro by motor on Friday. Mrs. French is the former Margaret Graham of Wilmington.

Mrs. Robert Strange and Mrs. Robert L. Henley motored to Blowing Rock last Monday for a visit with Mrs. J. K. Wise and Mrs. Graham Kenan of this city at Mrs. Wise's summer home there. Also leaving here by motor on Monday for the mountains were Robert Strange, his mother, Mrs. Robert Strange, and his niece, Miss Elizabeth Bridgers. Mrs. Strange and Elizabeth Bridgers will remain in Black Mountain for several weeks, and Bob Strange will join his wife at Mrs. Wise's home in Blowing Rock for his vacation.

Mr. and Mrs. George B. Elliott have returned from Baltimore where they visited their daughter and son-in-law, Mr. and Mrs. George Carey at their summer home, and are again occupying their residence on Third St.

Mr. and Mrs. Cummins Mebane of Raleigh are visiting at the home of Mrs. Mebane's parents, Mr. and Mrs. J. Holmes Davis, 17 East Oxford St., Wrightsville Beach. Before her marriage in June Mrs. Mebane was Betty Blue Davis of this city.

Mrs. John Bright Hill and son Billy Hill of Oleander have returned to their home after motoring to Virginia Beach last weekend to attend the funeral of the late Mr. Edward Hardy. His wife who is the former Catherine Corprew, daughter of Burriss Corprew of Norfolk and the late Mrs. Corprew, all residents of Wilmington in the early 1900's, is a cousin of Mrs. Hill's.

Mr. and Mrs. George Peschau of 15 North 6th St. left during the past week by motor for Indianapolis, Ind. where they will visit Mrs. Peschau's sister and brother-in-law, Mr. and Mrs. Richard Meares, formerly of this city.

Miss Betty Beatty Smith and Miss Catherine Lanford of Greenville, S. C. will return to their home to-day after spending two weeks at the Beachland cottage, Wrightsville Beach. During their stay here these two glamorous young ladies have been extensively entertained. Betty Beatty Smith is the daughter of Mrs. Betty Beatty Smith of Greenville, S. C. and Franklin Smith of Boston, formerly of Wilmington.

Mrs. William G. Broadfoot, of Forest Hills left on Friday morning by motor for Black Mountain where she will join her husband and brother-in-law, William G. Broadfoot and Bryan Broadfoot for a stay of several weeks.

Mr. and Mrs. Harmon C. Rorison have returned from Linville where they motored several days ago to accompany their daughter Mary Anne home after a visit with her grandmother, Mrs. Deveraux H. Lippitt at her mountain home.

Mrs. J. Frank Hackler of Forest Hills left on Friday for Brevard, where for two weeks she will be the guest of her sister and brother - in - law, Mr. and Mrs. Ralph Fisher. Frank Hackler expects to join Mrs. Hackler there at the end of her visit and accompany her home.

Colonel and Mrs. James deB. Walbach and young daughter Mary Tom Walbach of Roanoke, Va. are expected to arrive tomorrow for an extended visit at Buena Vista, the country estate of Mr. and Mrs. William G. Broadfoot. The Walbachs will also visit friends at Wrightsville Beach.

Mrs. W. R. Lutes of 7 Jackson Drive and Mrs. Donald King of The Oleander Court Apts. are expected home today from New York City where they spent the past week.

Mrs. Fred W. Dick of 101 Fifth street is vacationing at Biddeford Pool, Me. where she is the guest of her sister-in-law, Mrs. Tom deRossett of Baltimore.

Mrs. and Mrs. Gilbert S. Arthur and daughter Kathryn of 412 Dock St. are spending two weeks at Nag's Head and will return home about the end of this week.

Friends of Mrs. Jack Smith of Country Club Pines will be glad to hear that she has returned to her home and is recuperating rapidly after an operation performed ten days at James Walker hospital.

Mr. and Mrs. Nick Carter and family of Greensboro are occupyformed ten days ago at James ing Mrs. H. L. Keith's cottage at 6 East Augusta St., Wrightsville St. for the rest of the summer. The Carters are extremely prominent in the business and social world of piedmont North Carolina and we deem it a great priviledge to have them in our midst. The fact that numerous representative Greensboro families have chosen Wrightsville Beach for their vacation spot and several others have gone so far as to purchase and completely remodel spacious summer homes here, is an indication of existing good fellowship and understanding between their section of the state and our eastern Carolina seacoast area.

Mr. and Mrs. J. U. King and two children of Greensboro are occupying the Curtzwiler Cottage on the ocean front at Wrightsville Beach for the balance of the summer. Mr. King is an official in the Vick Chemical Company.

Mr. and Mrs. John Trask and four sons of Beaufort, S. C have returned to their home after spending two months at their summer home on the southern extension at Wrightsville Beach. The stunning and vivacious Mrs. Trask was the former Flora Graham of this city, daughter of Mrs. Ben Graham. Mr. and Mrs. George W. Trask and their daughter Miss Madeline Trask are occupying the John Trask seasonal home at the beach for the remainder of the summer.

Mrs. Edward T. Taylor and two sons, Edward and John Taylor, left by motor on Thursday for Richmond where on Friday night at 8:30 o'clock they attended the wedding of Mrs. Taylor's niece, Miss Mary Elizabeth Robertson, daughter of Mr. and Mrs. Frederick Robertson. Frederick lived in Wilmington with his family and attended school here in his youth. John Taylor plans to leave Richmond this week - end for Maine where he will spend next week enjoying one of the delightful cruises off the coast for which the state of Maine i sfamous. Mrs. Taylor and Edward will return to Wilmington.

Friends of Cyrus D. Hogue Jr. will be interested to know that he recently graduated from the University of North Carolina Law school at Chapel Hill with honors and passed the State Bar Examination satisfactorily before returning to his home here. "Buddie" Hogue, as he is affectionately called by the members of the local younger set, is the son of Mr. and Mrs. Cyrus D. Hogue of Oleander. We understand he expects to engage in the practice of law in Wilmington right away. For the past several years he served with distinction as an officer in the United States Army, returning to this country at the cessation of hostilities to resume his interrupted law studies.

Mr. and Mrs. Rinaldo B. Page delightfully entertained a group of friends on Thursday evening from 6:30 until 11:00 o'clock on board their Cruiser "The Daisy Dee". Upon the arrival of the guests at The Villa Marguerita on Harbor Island, the Page's summer home, they boarded the cruiser for a moonlight cruise in the Inland Waterway. A delicious picnic supper was served on board.

Mrs. C. L. Meister charmingly entertained at a bridge luncheon at "Edge Hill" on Bradley's Creek Wednesday at 1:00 o'clock, in honor of her guest Mrs. George Lamb of New York, formerly of Wilmington. A tempting buffet luncheon was served at tables of various sizes which were covered with lovely arrangements of summer garden flowers. Mrs. Meister's guests included; Mrs. George Lamb, of New York, Mrs. Rinaldo B. Page, Mrs. R. J. Doss and her guest, Mrs. Metzger, Mrs. O. F. Cooper, Mrs. J. Buren Sidbury, Mrs. R. Willard Cantwell, Mrs. E. Reid Toms, Mrs. W. L. Beery, Mrs. John A. Elmore, Mrs. Guy Cardwell, Mrs. Albert E. Jones, Mrs. Louis Ormond, Mrs. J. P. Loftis, and others. Bridge was played at four tables during the afternoon.

Invitations reading as follows were received in the city during the past week; "Mr. and Mrs. John B. Cooley request the honor of your presence at the marriage of their daughter, Madelie Ethel to Mr. William Owen Sheppard Sutherland Jr., on Friday, the twelfth of September, Nineteen hundred and forty-seven, at eleven o'clock, Vincent Methodist church, Minot, North Dakota." Enclosed cards read; "Reception immediately after the ceremony in the church parlors." The bridegroom elect is the son of Mr. and Mrs. W. O. S. Sutherland of 208 South Third St., Wilmington.

Initations reading as follows have been received here; "Mrs. Archibald Edward Drake requests the honor of your presence at the marriage of her daughter, Frances Howe, to Mr. Victor Bryant Jr., on Saturday the sixth of Spetember, at half after eight o'clock, Wellesley Congregational church, Wellesley, Mass." Accompanying cards read; "Reception immediately following the ceremony, Wellesley Country Club. The favor of a reply is requested 1" Roanoke Road, Wellesley." The bride-groom to be is the son of Mr. and Mrs. Victor Bryant of Durham. His father, Victor Bryant Sr. is one of the leading Attorneys in the state. His mother, Mrs. Bryant, the former "Beth" Scales of Greensboro is a cousin of Mrs. John Bright Hill, Walker Taylor, Mrs. Virginia Oliver, J. Douglas Taylor, Mrs. Robert Strange, Mrs. Gilbert C. Dean, Edward T. Taylor, and John Taylor, all of this city.

Peg, it never tires me writing you all the little newsy items I hear, but I fear that this Sunday you will become exhausted reading it, so I will leave you now until next week.

May the best things in life come your way always, for you so richly deserve exactly that. Devotedly,
Virginia.

TO MARRY IN EARLY FALL — Miss Lina Elizabeth Rogers, daughter of Mr. and Mrs. A. E. Rogers of this city, whose engagement to J. Reese Harrell, Jr., son of Mr. and Mrs. J. R. Harrell, formerly of this city, now of Winston-Salem, is announced today.

Charlotte Pastor Will Be Heard At Wrightsville

The Rev. James A. Jones of Myers Park Presbyterian church will preach this morning at 11:15 o'clock in the Little Chapel on the Boardwalk, Wrightsville Beach.

Sunday school classes will be held at 10 a.m. All classes are invited.

St. Andrews-Covenant Begins Fall Kindergarten Enrollment

Mrs. R. L. Jones And Mrs. J. E. Rowan Will Again Act As Instructors

Educational directors of St. Andrews Covenant church have announced that its kindergarden registration will be open to all persons interested in having their children enrolled.

The school will open September 29, with Mrs. R. L. Jones and Mrs. J. E. Rowan, who taught in last year's school, teaching again.

Ages for enrollment are four and five years (children who are four before Nvember 15 will be eligible). The total enrollment will not exceed 30 pupils.

School hours are from 9 a.m. to 12 noon daily except Saturday and Sunday, and the cost of enrollment is $10 a month, payable in advance.

Miss Elizabeth LaSalle, educational director at the church, says that she will give nformaton to anyone calling the church office, 5577. Registration blanks will be mailed those wishing them.

According o to Miss LaSalle, planned activities of the school include music and rhythm, story plays, indoor and outdoor games, art, and construction, pre-school preparation.

Development of character through contact with other children, the work in which he is engaged, playing with others, and sharing equally what he has, is stressed throughout all activities.

Miss LaSalle says that every phase of work and play is kept within the natural realm of religious emphasis. A non-denominational atmosphere is attained without lessening the religious growth which is a natural result of planned Christian training intermingled with secular teaching, she said.

• • •

Ward - Brittain Are Engaged

BOLIVIA, Aug. 23. — Mr. and Mrs. Carl S. Ward announce the engagement of their daughter, Dorothy Leigh, to David Brittain, son of Mr. and Mrs. Floyd Brittain.

The wedding will take place in September.

IT'S USEFUL!
Door Chimes
Announces callers courteously. No harsh jangling bell when you install these melodious door chimes.
$1.95
—TO—
$2.95
You'll Find It Here!
ANCHOR HARDWARE COMPANY
Corner Front and Dock
Dial 5043

CINDERELLA BOOTERIE'S

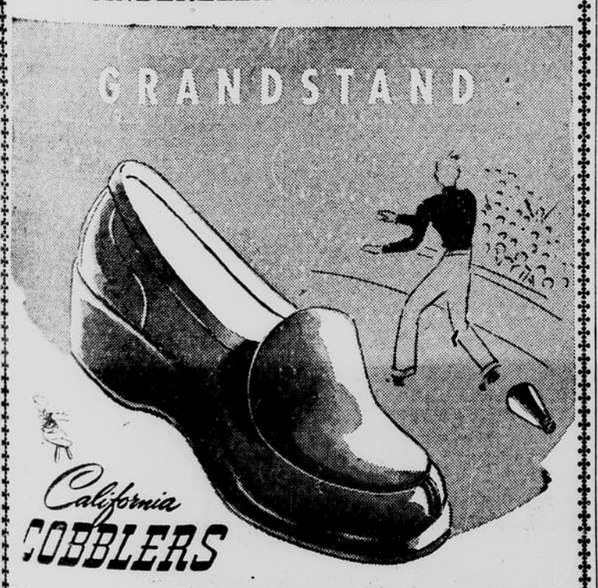

Three Cheers for this handsome Step-in! It's on or off in a second—and there's a concealed gore underneath the tongue for extra snug fit. The added heel foxing means extra wear and the thick felt embedded in the platform puts a bounce of joy into every step you take! In "sueded yearling," a leather of richly individual character with a velvety texture, set off by "smooth yearling" trim, in the wonderful down-to-earth color of Red Clover. Wonderful down-to-earth price, too! $8.95

Exclusively Yours At —
CINDERELLA BOOTERIE
113 North Front Street

"And everywhere my Cobbies went...

THE RAVES WERE SURE TO GO!"

GOLD RED CROSS SHOES
AMERICA'S UNCHALLENGED SHOE VALUE
Wonderful, *youngerful* Cobbies... cued for campus gallivanting... and cute as can be for 8:30 P. Mmm-ories. Each rave-rating, heart-stealing style is Fit-Tested to fit like a dream. An education in value, too.
As advertised in SEVENTEEN
FREEMAN SHOE CO.
24 N. Front St.

EVERYTHING for the OFFICE
It Will Soon Be

TIME
Come To Shoemakers For Your SCHOOL NEEDS

School Supplies
• Ring Binders
• Crayon • Pencils
• Notebooks • Globes
• Stationery
• Drawing Equipment & Supplies
• Writing Tablets
• Book Satchels

Everything For The SCHOOLROOM
SHOEMAKERS
206 Princess St.

Always ready for a party . . . smooth rayon crepe made with a great big beautiful skirt full of unpressed pleats, a bodice softly draped from a left shoulder bow, a belt studded with jeweled highlights. Sizes 7 to 1, and a wise, wise investment at $24.98. Carlyle, St. Louis.

Wondale Shop