RED CROSS WORKERS ARRIVE IN FRANCE

[illegible] — [illegible] of personnel [illegible] have joined the American Red Cross personnel [illegible] recently to serve our troops still on the continent. The [illegible] Negro Red Cross workers overseas are:

Julia Juanita Allen, 706 Beckwith Street, Atlanta, Ga.

Mildred T. Coleman, 923 U St., N. W. Washington, D. C.

Olive S. Dickerson, 3113 [illegible] Road, Washington, D. C.

Virginia Rose Hanson, 602 Fair St. S. W., Atlanta, Ga.

Leonard M. Hill, 211 47th St., N.E. Washington, D. C.

Catherine B. Hillery, 227 W 130th St., New York City.

Dorothy B. Jones, Falls Church, Virginia.

Violet J. Kennedy, 111 Mound Ave., Knoxville, Tenn.

Mary Frances Lewis, 6133 S Throop St., Chicago, Ill.

Stella [illegible] M. Moss, 616 R. R. Avenue, Moline, Ill.

Bertha Reed, 510 W. 147 St., New York City.

Edward R. Rodriguez, 2900 [illegible] St., N. E., Washington, D. C.

Olyin C. Scott, 916 [illegible] St., New Orleans, La.

Betty Jane Smith, 2 W. 120th St., New York City.

William E. Temple, Jr., 1314 [illegible] St., N. E. Washington, D. C.

Miss Allen, daughter of Mr. P. A. Allen, Atlanta, was employed by the War Department, Washington, D. C. until her Red Cross appointment. [illegible] University Laboratory High School and Spelman College.

Miss Coleman, before her Red Cross [illegible] representative for the [illegible] Newspapers [illegible] Washington, D. C. She is a graduate of [illegible] High School, Washington, and attended the Terrell Law School and Virginia State College.

Miss Dickerson's mother, Mrs. A. S. Dickerson, lives in Washington, D. C., where Miss Dickerson was employed by the Bureau of Engraving before joining the Red Cross. She is a graduate of Dunbar High School and attended Howard University.

Miss Hanson was a case worker for the Family Society of Boston, Mass. and previously was associate professor of [illegible] of Alcorn (Miss.) A. and M. College. She is a graduate of Spelman College, A. B. 1934, Atlanta University, M. A. 1945 and Simmons School of Social Work, M. S. 1942. Her mother, Mrs. N. H. Hanson, lives in Atlanta.

Leonard M. Hill served with the Red Cross in England before going over to France for his duties there as club director. For a decade before joining the Red Cross staff he was active in social work, and before his first Red Cross overseas assignment he was probation officer at the Juvenile Court in Washington.

Miss Hillery is the niece of David K. Brisbane of the New York address, was formerly a stage designer for Perry Watkins, Brooklyn. She is a graduate of Julia Richman High School there, and Wilberforce University, B. S. 1940.

Miss Jones, whose aunt, Mrs. Effie Harris Saunders, lives in Falls Church, Va., attended Howard University in Washington before she received the Red Cross overseas appointment.

Miss Kennedy is the daughter of Walter E. Kennedy, of Knoxville, Tenn. She was employed by Western Electric Company in Kearny, N. J., and previously was an actress in Ewing and Elkins' "Hickory Stick," New York City. She is a graduate of Palmer Memorial Institute, Sedalia, N. C. and Howard University, B. S. 1943, attended Columbia University.

Miss Lewis' brother, William N. Lewis, lives in Chicago. She worked with the Office of Dependency Benefits, Newark, N. J. and earlier, with the Housekeeping Bureau, Chicago. She is a graduate of Lindblom High School, University of Illinois, A. B. 1936 and attended the University of Chicago.

Miss Moss, before her Red Cross overseas appointment, was employed at Rock Island Arsenal, Illinois. She is a graduate of Moline High School and Lincoln University, A. B. 1933. Her mother, Mrs. Allie M. Moss, lives in Moline.

Miss Reed was employed at the Navy Yard, Brooklyn, N. Y. before her Red Cross appointment overseas. She is a graduate of Booker T. Washington High School, Atlanta, Ga. and Atlanta University, A. B. 1936; attended Spelman College.

Mr. Rodriguez has been with the Red Cross since 1943, and his work as club director on the continent is an extension of his earlier North African assignment. He is a foster son of Mrs. Mary McLeod Bethune, [illegible] and a graduate of Bethune-Cookman College, Daytona Beach, Fla., Morehouse College, Atlanta, Ga., A. B., and Atlanta University, M. A. Recently he was recalled to the United States to take part in a speaking tour for the Red Cross.

Miss Scott is a graduate of Southern University, B. S. 1942, and attended Xavier University before her Red Cross assignment overseas. Her mother, Mrs. F. W. Scott, lives in New Orleans.

Miss Smith is the niece of Mrs. Lottie Whitehead of the New York address. Her employment with the YWCA Trade School, New York preceded her Red Cross appointment. She is a graduate of Haaren High School and attended Hunter College, New York City.

Mr. Temple was one of the first [illegible] of the Red Cross and his earlier activities as athletic coach and leader of [illegible] have been invaluable in the work of the Red Cross program for the fighting forces. After his graduation from Lincoln University, A. B., he took graduate work at Howard University, New York University and Springfield College, Springfield, Mass.

—V—

Urban League Leaflet Tells Of Gains In Race Relations

NEW YORK — Constructive steps to better race relations taken by local volunteer "Service Councils" of the National Urban League for Social Service among Negroes are described in a leaflet, "Adventures in Community Cooperation," which the League released this week.

The leaflet tells of results achieved by several of these Councils working without paid staff, as for example the opening of an interracial community center in Hartford, Connecticut, a school project for bettering race relations in Morristown, New Jersey, and employment of Negroes for the first time by the Bell Telephone Company in Indianapolis, Indiana.

"What has been done in three cities, large and small, can be done in hundreds," said Leslie Pinckney Hill, President of Cheyney Training School for Teachers, Cheyney, Pennsylvania, and a sponsor of the Service Councils, in commenting on the leaflet. "There is an amazing amount of interest and activity in race relations throughout the country. The need is coordination of organizations and acceptable techniques."

Further information about these programs may be had by writing to Service Councils, National Urban League, 1133 Broadway, New York 10, New York.

—V—

CIO Endorses Davis

NEW YORK (CNS) — The CIO of the Greater New York Council [illegible] endorsed Benjamin J. Davis for reelection to the City Council along with Michael S. Quill. Davis, who is causing quite a controversy among Democratic and ALP circles, has been cited by the CIO as "forceful, honest and vigorous." He has led the fight against racial and religious discrimination in all phases of our city's life, in housing, in private and city employment, in our schools and hospitals. He is a representative in the Council of the Negro people not only of Harlem but of all the City.

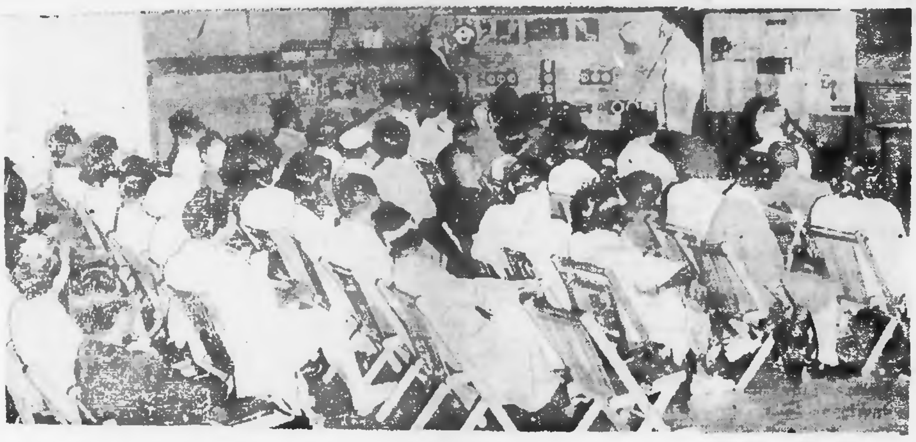

Shown above is a group of North Carolina educators having the techniques of the utilization of aircraft equipment and materials for teaching purposes explained to them during a demonstration which closed last week at the A. and T. College, Greensboro.

Pictured at the mock-up in the background, left, is Dr. F. D. Bluford, president of the college, and Capt. John D. Odom from Army Air Forces Headquarters, Atlanta, Ga., who is discussing the program with the attendants.

Fayetteville St. Church Celebrates Ministers' Twelfth Anniversary

Raleigh, N. C. — The Fayetteville Street Baptist Church has recently closed a series of services celebrating the 12th Anniversary of its minister, The Reverend Johnny William Jones.

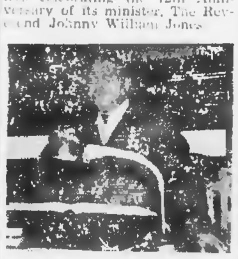

REV. JOHNNY JONES

The Reverend Jones was born in Wilson Mills, North Carolina and has been in the ministry for more than forty years. In 1933 he was called to the pastorate of the Fayetteville Street Baptist Church, which at that time had a membership of less than one hundred and fifty members and very poorly appointed edifice in which to worship. The challenge this new field presented Reverend Jones was one of hard work and deep faith, which if he had not been able to inspire in his few members, Fayetteville Street Church could not boast, today, of such a commendable record.

Besides a new and beautiful stone church debt-free, the membership has been increased to much over one thousand. A well organized church is represented at Fayetteville Street with many plans being worked out for a fuller religious service for its members and friends.

Reverend Jones is a man of small status physically but inside is a big heart of love and devotion for his ministry and people. He wears an everlasting smile on his countenance and says that he never knows what else to do but smile. His members call him pastor, preacher, advisor and builder, which is a tribute of respect and love for the service he has rendered in the past twelve years.

The services concluded on last Sunday with the Anniversary sermon being delivered by Dr. O. S. Bullock, minister in the First Baptist Church of Raleigh. Many expressions of appreciation were presented Reverend Jones in this celebration.

Wake Forest Tot Drowns In Creek

WAKE FOREST — Little Amos Earl Allen, four-year-old son of Mr. and Mrs. Otis Allen of Wake Forest, Route 1, was drowned on Tuesday afternoon while playing in Richland Creek, about a half mile from here.

The child's older brothers and sisters had gone to the creek to fish, while Amos remained behind with his mother, who was working in the family garden. Apparently, becoming lonely for younger companionship the child slipped down to the creek and began playing in the water, which is about four feet deep. Suddenly, he fell in and was drowned.

The coroner termed the death as accidental.

—V—

National Insurance Association Postpones New York Meet

NEW YORK (CNS) — After a special meeting of its Local Planning Committee here the National Negro Insurance Association decided to postpone its scheduled meet here July 10th through 13th. The committee cancelled the convention out of consideration of the recent ODT request that conventions be curtailed where out-of-town representatives would be in excess of 50.

Nonetheless an executive committee met here July 11th and 12th to discuss pressing problems as the planning to take care of returning servicemen. It was reported at the executive meeting that the goal of 5 million dollars during the 7th War Loan Drive had been oversubscribed with two member companies purchasing war loans in excess of a million and a half dollars.

—V—

WORKMAN DIES IN UNDERGROUND EXPLOISION

Elizabeth City — Bervin Brooks, of Roanoke Street was fatally burned last Thursday morning when an explosion occurred in a subterranean enclosure of the consolidated Vultee Air craft modification center, and died the following day. Two white fellow-employees received slight injuries. Ironically enough, the men were instaling fire prevention equipment at the time.

Brooks, the father of 10 children, suffered 80 per cent burns and was flown by a Coast Guard ambulance to the Norfolk Marine Hospital after first aid treatment was administered. His clothes were burned completely off him.

One of the injured men was blown several yards by the explosion, and the other was knocked to the ground.

Brooks was descending the shaft which led to the chamber under the Pasquotank River when the explosion occured, sending forth a layer of flames which enveloped the workman.

Although the cause of the blast has not been determined definitely R. S. Jordan whose company was in charge of the installation, surmised that a collection of gaseous vapor at the bottom of the shaft may have been set off by a spark or by a defect in the temporary lighting system.

There was very little material loss from the incident and the work will go ahead.

John C. McLaughlin, shown above, veteran of World War I, dean of the A. and T. College School of Agriculture, Greensboro, and chairman, Negro Division, State War Finance Committee, was appointed Thursday, along with four white citizens, as an executive member of the Greensboro Committee on Veterans Affairs. Appointment was made by Judge W. M. York, chairman.

Purpose of the committee is to coordinate and cooperate with all agencies working in the interest of veterans in the city of Greensboro.

Columbia University Accused Of Discriminating Against Races

NEW YORK CITY (CNS) — Attorney Julius L. Goldstein has filed suit against Columbia University accusing the renowned school of discriminating against Negroes and Jews. Mr. Goldstein is seeking to have the city cancel the institution's tax exempts as a non sectarian educational corporation.

According to Mr. Goldstein, the university for the past year has denied "use of its facilities to Negroes and Jews, otherwise qualified because of race, color or religion." His petition said the University's tax exempt property was worth upwards of 23,000,000 dollars.

At the registrars' office at Columbia, the charge is being denied as absolutely untrue.

—V—

Rural Women Plan For Achievement Day

RALEIGH — Plans for the annual achievement day sponsored by the Wake County Negro Home Demonstration Clubs were discussed at the County Council's third quarterly session held at the First Baptist Church here.

Mrs. Mittie Barbee, president of the council and of the local club in Morrisville, urged project leaders to keep accurate records in order that each club will receive full credit for its accomplishments.

Mrs. Zella Booker, president of the Holly Springs club, gave a brief talk, stating her interest in home demonstration work.

Following the business session, Mrs. Barbee gave a brief talk on appearance and general conduct in public.

Clubs represented were Shiloh, Holly Springs, Jeffries Grove, Springfield and Riley Hill. Mrs. Barbee presided.

—V—

The Federal Crop Insurance Corporation is offering crop insurance on wheat coverng the crop years 1946, 1947 and 1948. Full information may be obtained at the county AAA office.

Martin Hailed In Move To Abolish Conscription

NEW YORK CITY (WDL) — Support of Representative Joseph Martin's resolution to outlaw peacetime compulsory military training through the United Nations organization was promised by Aron S. Gilmartin, Workers Defense League chairman, in a letter to the House minority leader.

"Your announced intention to introduce a resolution asking our government to work for international agreement to outlaw peacetime conscription through the United Nations organization is a hope-giving gesture. If carried through, it will revive faith in our efforts for lasting peace and will reassure millions of workers to whom peacetime conscription has been the spearhead of governmental oppression."

Through its many organizations, the American public testified that it does not approve of passage of this legislation at this time. Opposing the measure were the large educational organizations; the association of college presidents; organized labor, through the American Federation of Labor, the Congress of Industrial Organization, and Railroad Brotherhoods; the three large religious bodies, Catholic, Jewish and Protestant, the three leading farm organizations, National Grange, National Farmers Union and National Farm Bureau Federation; and welfare and liberal organizations, such as the YWCA, Women's Christian Temperance Union, American Civil Liberties Union and many other representative groups. They were joined by prominent individuals, such as Hon. Josephus Daniels and Lt. Col. Rescoe S. Conkling.

On the other side were representatives largely of the War and Navy Departments, the State Department, the American Legion, and the Citizens Committee for Universal Military Training of Young Men.

A radio forum which recently carried a debate on the subject between Dr. Alonzo Myers and Norman Thomas, versus Col. Arnold Ethridge and Pres. Robert Johnson of Temple University, and which requested a vote from the radio audience, reported that the vote came in 6 to 1 against conscription.

Nevertheles, despite powerful opposition in the hearings, the Woodrum Committee report to Congress requested peacetime conscription as part of post-war military planning. Congressman May has announced that he will open hearings on his Bill in the Fall.

BACK THE ATTACK ! !

Pastors' School At Bennett

Greensboro, N. C. — Forty-six ministers who represent a combined membership of 10,173 persons in North Carolina attended the annual Pastor's School of Practical Methods held last week at Bennett College. The school was under the direction of Dr. Edgar A. Lowe, superintendent of the board of missions and church extension, Methodist Church. Rev. R. D. Crockett, director of religious activities, Bennett College was dean of the school.

A feature of the school were the evening vespers with the following speakers: Lowe, Dr. David D. Jones, Miss E. Mae Young, Miss Vivienne Newton, and Rev. W. L. Buffington. John Sharpe, specialist in church music, New York, was organist.

During the five day event courses offered included: modern messages from the Old Testament, worship theory and practice, rural people and their problems, soil conservation, the Crusade for Christ, church administration, children's work in the church, health and music.

Wednesday nigth the ministers joined the American Teachers Association during its session to hear Dr. W. E. B. Dubois, director of research of the NAACP discuss implications of the San Francisco Conference.

The faculty included: Dr. William Lloyd Imes, Knoxville College; Dr. George M. Bell, Wyoming Conference, Methodist church, Dr. Muriel Petioni, resident physician, Bennett College; Miss E. Mae Young, division of local church, board of education, Nashville; W. L. Buffington, Paine College; Miss Vivienne Newton, New York; and A. A. Cone, assistant Conservationist.

A special speaker to the ministers was Miss Flossie Parker, director of the Bennett community health education project. Miss Parker described the work the college is doing to improve the living of the familise in two rural communities.

—V—

WATSON GETS ASSISTANT ATTORNEY GENERAL POST

NEW YORK (C) — Philip Watson, a former president of the Harlem Lawyers' Association has been named as assistant attorney general. Watson, who was also a president of the New York Branch to the NAACP, has been assigned to the litigation bureau of the State Law Department by Attorney General Nathaniel Goldstein.

ROSETTA WILLIAMS—HOT LIPS PAGE

Both of these stars heartily endorse SNOW WHITE HAIR BEAUTIFIER. They also know the importance of having well groomed, stylish hair. So why go on any longer letting drab, unattractive hair keep you from looking your best? Use SNOW WHITE, the refined hair dressing that gives your hair style and charm and makes it easier to manage. Two Popular Sizes—25¢ and $1.00 Plus Tax. For Sale at Drug Stores Everywhere.

SNOW WHITE PRODUCTS CO., Lynchburg, Va.

OTHER SNOW WHITE PRODUCTS For Personal Charm

Snow White BLEACHING CREAM	Snow White DEODORANT CREAM	Snow White SACHET POWDER	Snow White PRESSING OIL
35¢ Plus Tax	25¢ Plus Tax	35¢ Plus Tax	35¢ Plus Tax

OTHER SNOW WHITE PRODUCTS For Personal Charm
Snow White BLEACHING CREAM 35¢ Plus Tax; Snow White DEODORANT CREAM 25¢ Plus Tax; Snow White SACHET POWDER 35¢ Plus Tax; Snow White PRESSING OIL 35¢ Plus Tax

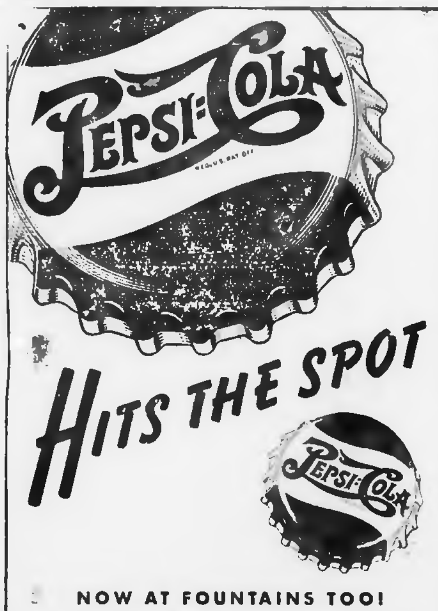

PEPSI-COLA COMPANY, LONG ISLAND CITY 1, N.Y.
BOTTLED LOCALLY BY FRANCHISED BOTTLERS

CAPITAL COCA-COLA BOTTLING CO.
610 W. Morgan St.

CLEARANCE

WOMEN'S and MISSES

Beautifully Styled

WHITE HANDBAGS

Regular

5.95 and 4.95 Values

Reduced to

$3.

STREET FLOOR

Hudson-Belk
"EASTERN CAROLINA'S LARGEST"

PSST— THAT'S YOU!

Were you ever startled by a fleeting glimpse of a face in a public mirror? . . . Then you looked again and sheepishly recognized your own reflection! It was the unfamiliar setting that fooled you.

Same way, you may not recognize yourself at first as having a financial stake in this company. But you probably do—directly or indirectly.

Directly if you hold some of our stock, like 5,900 other folks around the Carolinas—folks from all walks of life.

Indirectly if you have a savings bank account or life insurance policy as most Americans do. Banks and insurance companies like to reinvest your savings in sound, business-managed electric companies. Some of your money is almost surely working for you here.

You'll be even more pleased with this new view of yourself as a part owner as well as a customer when you remember that your electric company has fought a winning fight throughout the war—to keep the price of your service down and the quality of your service up.

• Listen to "THE SUMMER ELECTRIC HOUR" with Robert Armbruster's Orchestra and guest stars. Every Sunday afternoon, 4:30, EWT, CBS Network.

CAROLINA POWER & LIGHT COMPANY

Your Friendly Electric Service Company