FSTC Choir Appears At Shaw

The choir of Fayetteville State Teachers College was presented in a concert of sacred choral music Sunday afternoon at 4:30 o'clock at Vesper services at Shaw University. On the basis of the splendid choral offerings, the 60 youthful collegians who comprise the choir, and their conductor, G. Van Hoy Collins, were warmly received by a large audience.

The program consisted of numbers sung by the full choir, by a Womans Ensemble, and the Womens Choir. A majority of the selections were sung A Capella Mr. Collins accompanied the choir in the few numbers in which the instrument was used. Several interesting tonal and rhythmic effects, peculiar to the style of singing without accompanment were achieved by the group. This was particularly true in the performances of Thompson's "Alleluia" and Tschaikowsky's "Hymn to the Trinity."

The choristers were at their best, however, in the groups of spirituals. Their rendition of Ryder's arrangements of "Show Me the Way," and "Gonna Journey Away" were exceptionally well done. Special commendation must be given to the fine singing of the male section of the ensemble in the latter selection.

V

Surplus property for vets is going to be given acceleration. President Truman has a bill to establish new priorities for veterans in the purchase of surplus war property to personal and small business use. The bill provides that the war assets administrator shall set aside selected articles for vets only.

BRYANT, ELLIS AND HILL RECEIVE VETERANS SCOUT BADGE

Scout Executive Roy M. Liles, presents ten year veteran badge to Zack Bis, and William Bryant and five-year to M. C. Hill at Raleigh-Wake County Court of Honor. Members of the Court looking on are: front left to right, Roy Liles, Scout Executive, Zack Ellis, William Bryant, M. C. Hill, Claude Dunn, back left to right, G. E. Newell, L. H. Roberts, I. D. Haywood, J. W. Eaton, and L. Frazier.

ASHEVILLE — The fifth annual School Art Exhibit of Asheville will be held in the Asheville City auditorium May 16, 17 and 18 under sponsorship of the Asheville Branch of the American Association of University Women, Miss Pauline Smithers, chairman of the art committee of the AAUW, announced this week.

Arts and crafts of Local Negro and white public and private school design, home furnishing, commercial art, [illegible] A. W. Rivers, city superintendent of schools, is cooperating in the annual show, as for the purpose of stimulating a more active interest in student art.

The exhibit will be open from noon until 6 o'clock on Thursday, May 16, from 10 a. m. to 6 p. m. on Friday, May 17, and from 10 a. m. to noon on Saturday, May 18. There will be no admission charge.

Soldier Is Held On Serious Charge

Fayetteville — Warren D. Robinson, Fort Bragg soldier, is being held in jail here on charges of murder in connection with the death of J. B. Smith, young Wilson, plumber, here Wednesday night. E. W. Jackson, [illegible] and Earl McClohon, [illegible] he is expected to make a statement [illegible]

[illegible] with Smith immediately before the murder.

[illegible] help were heard at the 300 block of Person street. The police of the nearby [illegible] and upon arrival discovered Smith [illegible] bound with [illegible] on the sidewalk.

Robinson had [illegible] Smith, and had been trying to [illegible] Smith to stop and let him out in [illegible] when the [illegible] Smith [illegible] Robinson [illegible] the Dunn road [illegible] the service station. Smith [illegible] Robinson [illegible] and [illegible] started to leave [illegible] he was then [illegible] Robinson [illegible] out of the truck.

Robinson walked [illegible] Fayetteville and a few minutes [illegible] a Mack truck off in the [illegible] direction. Shortly afterward a call for help was heard and Smith was found lying on the Dunn side of the Dunn — Fayetteville highway. [illegible] his body was found a [illegible] he was taken to the hospital, but was dead on arrival.

Five minutes later Robinson [illegible] to the service station, his clothing muddy, and was described as being drunk. He was arrested and placed in jail.

Officers quoted him as having said he remembered seeing [illegible] white man, and being chased through the woods by MP, but he did not know why. He said he had harmed no one.

Smith's body was taken to [illegible] for burial.

V

Tenn. Town Elects First Negro City Council

SEWARE, Tenn. (ANP) — In an unprecedented action for this unincorporated community, location of the University of the South, Rufford L. Bailey, 36, last week was elected a representative to the City Council.

Bailey, [illegible] executive of Roanoke Alc[illegible] the first Negro to be [illegible] member of the council, will function with [illegible] in the distribution of charity [illegible] the local community chest [illegible] and also [illegible] relations between [illegible] and white people. Vice Chancellor [illegible] Alexander Green of the University [illegible] is president of the council.

The election of Bailey [illegible] Negro [illegible] the fery [illegible] that [illegible] brigade [illegible] representative of the best whites of Tennessee.

Seware, situated on a 10,000 acre domain owned by the Episcopal Church, has a population of 1,1[illegible] he 170 being Negroes.

V

Save Your Waste Fat!

NEW POST-WAR TREND IN SOUTH MEETS PRAISE

ATLANTA [illegible] of [illegible] South [illegible] Dr. P. C. [illegible] Vanderbilt [illegible] "The [illegible] and industrial [illegible] more [illegible] and more [illegible]

Giving a [illegible] of the [illegible] Southland. While [illegible] Georgia [illegible] social and industrial [illegible] which will necessarily [illegible] movements and developments in the new south."

He predicted that "social and labor tensions will increase and the extreme conservatives [illegible] active and [illegible] although reduced in numbers, will be [illegible] more vocal, aggressive and [illegible] as the new south [illegible] and more into the [illegible] American [illegible]

COMPLETE ELECTRIC SERVICE
Ladies Repaired
Pick-Up and Delivery Service
Stevick Electric Company
108 W. MARTIN ST. PHONE5332

Store Hours 9:30 A. M. to 5:30 P. M.
BASEMENT STORE
CLEARANCE
A Special Group
MISSES AND WOMENS
DRESSES
[illegible] and other popular materials in prints and solid colors. Sizes 12 to 42. These will go [illegible] at their greatly reduced prices.
We Advise
Early Selection
BASEMENT STORE
Hudson-Belk
"EASTERN CAROLINA'S LARGEST"

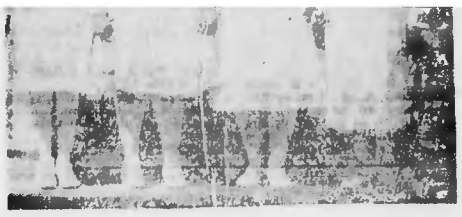

OTEEN NURSES TRANSFERRED — Twenty-one nurses were transferred last week from the VA at Oteen, N. C. From left to right: Miss Ella M. Alexander (Staff Nurse), Miss Etta M. Forte (U. S. V.A. Fort Bayard, New Mexico), Miss Josephine Fuller (Staff Nurse), Miss Sammie L. Williams (Staff Nurse), Miss Annie L. Bently (Staff Nurse), Miss Salmo V. Cummings (Dietician), Miss Cunie Smith (Staff Nurse), Miss Mattie Sears (Staff Nurse), Miss Gerotha McGowan (Staff Nurse), Miss Elwina Evans (Staff Nurse), Miss Lorraine Holden (Staff Nurse), Miss Ella Washington (Staff Nurse), Miss Josephine Chamberlain (Staff Nurse), Miss Sadie E. Wright (Staff Nurse), Miss Willie B. Ray (Staff Nurse), Miss Toretha Toney (Staff Nurse), Mrs. Ina Thomas (Staff Nurse), Miss Hannah Wallace (Staff Nurse). Not on picture Miss Pauline McDowell (Staff Nurse), Mrs. Willie Singleton (Staff Nurse), Miss Johnnie Glass (Staff Nurse), and Mrs. Sadye Henry (Staff Nurse).

Store Hours: 9:30 A. M. to 5:30 P. M.
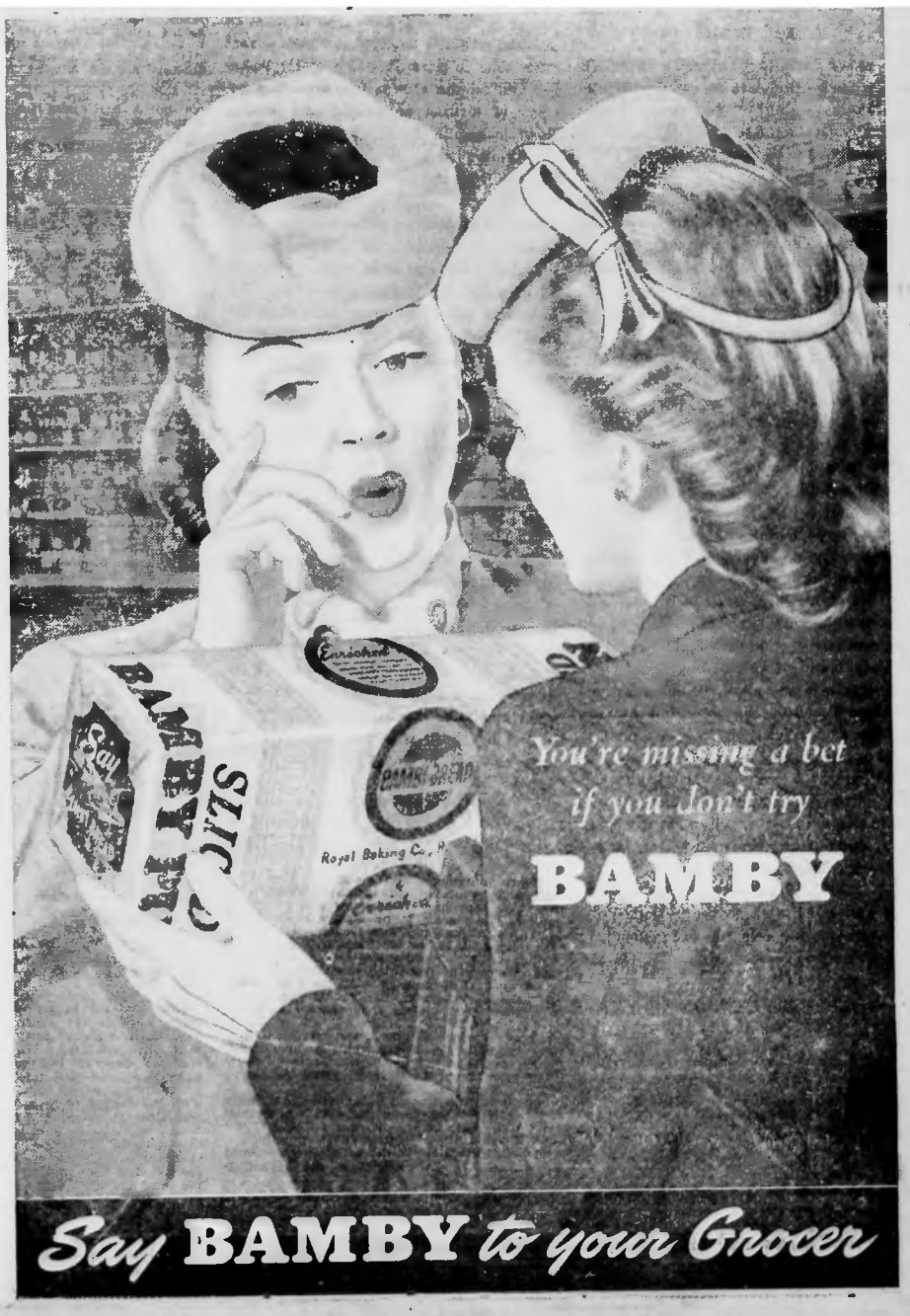
MEN!
Friday and Saturday, May 3-4
Straw Hat Days
SAILORS—SOFT STRAWS—PANAMAS
Choose yours from our outstanding collection
Hats to suit the taste of every individual
SIZES 6 3/4 to 7 5/8
1.48 to 5.95
MEN'S STORE — STREET FLOOR
Hudson-Belk
"EASTERN CAROLINA'S LARGEST"