Continued from Page 1

DAWSON URGES LABOR TO PURGE CONGRESS OF REACTIONARIES

explained by James B. Carey, national secretary of the CIO and chairman of the CIO's committee to abolish discrimination.

Honorary certificates of lifetime membership in the UTSEA were awarded by members and executives of UTSEA to Mayor Kelly, Bishop Shen, the Rev. Moore and Carey. Presentation was made by Cecil S. Townsend, UTSEA president.

Townsend reviewed the outstanding history of the United Transport Service employes of America, officially opening the 1946 convention here before hundreds of delegates

—V—

ELK LEADERS QUESTION REPORTS OF WILSON'S RESIGNATION

He is reported to own valuable properties in New York

These views were expressed by Elk leaders and close friends of the exalted ruler after reading newspaper accounts about the possibility that he might resign his exalted rulership if elected to the New York state senate

—V—

WHITE AMBULANCE LEAVES INJURED NEGROES ON ROAD

avail.

Suspicious of the contention, relatives and the undertaker entered the Negro section and found not only several empty beds but one whole room not in use. Confronted with this evidence, the hospital admitted the patients who were described as critical from loss of blood.

—V—

NO DEFINITE GEORGIA REACTION TO SUPREME COURT BUS RULING: TALMADGE HAS PLAN

er within the state

Officials of the bus lines and the state said they hoped that the better elements of both races would cooperate to prevent disturbances. Spokesmen of the bus lines said they would abide by the supreme court ruling, but as yet no orders were sent down to drivers.

Over in Alabama, Gov Chauncey Sparks, in commenting on the ruling, termed it as "fertilizer for the Ku Klux Klan."

Negroes were taking the ruling generaly to mean an improvement in their travel status around the entire country.

But leave it to old Gene Talmadge to cap the cake. Gene wasted no time to seize on the development which possibly could further his campaign of white supremacy in Georgia. He pledged to a Cartersville audience that interstate buses will cease to operate in Georgia after Jan. 1. The state, he asserted licenses interstate buses and the public service commission will establish stations "50 feet inside the state's boundaries where passengers must purchase new tickets to continue their travel.

Turning to a group of reporters seated on steps of the Bartow County courthouse, Talmadge said: "Nowhere's something that will burn your papers up Now get this:

"If I'm your governor there won't be any interstate bus travel in Georgia. To ride through Georgia a passenger will have to buy a ticket 50 feet inside the state line. If he's going to Florida he'll have to get off 50 feet from the Florida line and buy another ticket. There won't be any mixing of the races. White people and Negroes won't have to ride together."

Talmadge charged the supreme court decisions "follow closely on elections" and warned his audience "if you elect the right man the supreme court will get in line and realize they will have to deal with things in a practical manner." Congressmen will cease fighting the FEPC law, Talmadge predicted "if the people are going to take (these decisions) lying down."

In Southwest Georgia Talmadge earlier had carried his appeal to the mob spirit and racial hatred. He told of a case he had heard of a Negro who went into a white church on Peachtree St. in Atlanta and sat beside a white woman.

"If I hada been there, I woulda kicked him out," Talmadge shouted.

He ended his passionate appeal to prejudice by threatening to place guards at the statelines to search the pullman cars, to keep the mixing of the races from further progress.

Gubernatorial candidate James V. Carmichael, speaking on the bus ruling, said:

"I don't know whether you are ready to secede or not. However, I do know what when we start stopping trains and buses at the state lines we have got make up our minds that our National Guard will be matched against federal troops

"Ever since I was 10 years old—that's 26 years ago—Eugene Talmadge has been running for office in Georgia on the race issue. He has posed as a modern Paul Revere crying 'Wake up, wake up, the Negro is coming.' For 26 years he's been spreading hatred through Georgia just to get in office."

—V—

GOV. HASTIE SEES DIXIE LIBERALS TRIUMPHANT

verified in the rise of liberals like Sen Claude Pepper, Miss Lillian Smith and in the establishment of groups like the Southern Conference of Human welfare and certain church groups

He advised Negro colleges to prepare their students to align themselves with these liberal forces in the south to hasten the day of real democracy in the southland. He emphasized the opportunities for Negroes with well trained minds, sharp intellects broad vision and unsullied souls which alone can enable men and women of any race to soar above the petty notions of race and color.

O. Randolph Aggrey, of Salisbury, N. C., and editor of the Script, student publication, was the ranking student in the class of 92 graduates.

Other speakers on the commencement program were J. Henry Scattergood, chairman of Hampton's board of trustees, and Saul M. Perdue, president of the General Alumni association of Hampton

—V—

MUTUAL WORLD TRUST IS KEY TO WORLD PEACE, SAYS SELASSIE

He said settling of world problems by power politics creates "strain and suspicion," which often results in immediate armed hostilities or a worried state of mind which "inevitably leads to war." Another war can be averted only "through mutual trust, mutual faith and an equal voice for everyone in world affairs" he warned

Emperor Selassie favors a powerful United Nations army, ready for immediate action to put down agression, but doubts that such an armed force would be decisive in preventing future wars. He sees misunderstanding among nations as almost inevitable

—V—

JACK JOHNSON PASSES

South Carolina He spent Sunday night in Columbia, S. C

Mr. Scott said he had been associated with him for about six months He said that Mr Johnson was hard of hearing, having to use an ear phone and that his memory was failing "He was a hard driver," Scott said

The address of both Mr. Johnson and Scott was listed as Park View Studio Hotel, 55 West 110 Street, New York City

Performer At Museum

Since 1927 Mr. Johnson had been appearing at Hubert's Museum, 228 West Forty-second Street, from 2:00 p. m. to 11:30 p. m. in lectures on boxing and physical culture. H also engaged in a question and answer period.

He was physically sound, Scott said, and ate three meals every day. His favorite dish was fried chicken and that he drank a glass of milk before each meal.

The former champ's last exhibition bout in New York, Scott said, was last year, when he made the exhibition at the Broadway arena in Brooklyn to boost a War Bond sale The sale soured to more than $3,000,000 His last appearance in New York was three weeks ago

Mr Johnson's body was prepared for burial by the Raleigh Funeral Home and a constant stream of admirers viewed the remains. It was taken to Chicago for funeral and burial Fred L. Scott, his companion accompanied the body to Chicago Besides his wife, who claimed the body, he is survived by a brother

—V—

DENTAL CLINIC FEATURES STATE MEDICAL MEET

new members — Dr. D. P. Lane of Raleigh and Dr. Moses Ray of Tarboro—joined the clinic.

New officers for the coming year are: Dr. G. K. Butterfield, Wilson, president; Dr J. B. Ewers, Winston-Salem, vice-president; Dr M. L. Watts, Raleigh, secretary-treasurer; Dr. A. S. Hunter, Durham, honorary chairman; Dr W. E. Merritt, Clinton, recording secretary and Dr. W. L. T Miller, committee chairman.

New officers for the Medical Section are: Dr. J. B. Davis, Fuquay Springs, president; Dr. W. E. Merritt, Clinton, vice-president; Dr Clyde Donnell, Durham, secretary-treasurer; and Dr. O. Meble Fisher, Reidsville, recording secretary and reporter.

Officers of the Pharmacy branch are: Dr. Willa V. Easley, Whiteville, chairman; Dr. W. R. Perry, Burlington, secretary; and Dr. York D Garrett, Durham, treasurer. Dr. James E. Shepard, was elected president emeritus.

MORTICIAN ASSOCIATION MEETS HERE THIS WEEK

Fa., member of the executive board of the national associaiton. The Rev. T. C. Adams will pronounce the invocation.

At 3:00 p. m. the officers will be installed and at 6:00 p. m. the outing will be held at Chavis Park. The annual dance will begin at 9:00 p. m.

—V—

JUSTICE DEPT. TO AID

gressive Democratic party said Wednesday

The affidavits grew out of the refusal of four Columbia wards to enroll Negroes who attempted to enter the names on the books last Friday. In one ward, ward nine, four Negroes did enroll but Lane L. Bonner, acting county secretary of the party, said these would be purged, presumably at the close of enrollment on June 25. Clerks and attaches in the other wards simply advised they could not enroll Negroes because of their race.

In most counties Negroes took a general holiday to attempt mass enrollments on June 5. In all of the 46 counties attempts to enroll were made. Affidavits on refusal in these will also be filed with the justice department which has promised to prosecute persons denying Negroes the right to vote in either a primary or general election on the grounds of their being Negroes

Meanwhile authorities reports are that enrollment clerks over the state are panic-bound, fearful of being hauled into federal court for refusing to enroll Negroes Several of them are reported as having quit and no wonder was the situation that the executive committee of the white party held an emergency and strictly secret session here Monday Newsmen were barred and exact business of the meeting is still guarded under oath of those attended, who signed pledges of silence.

National Leaders Rejoice Decision of Supreme Court

NEW YORK — Distinguished Americans from all parts of the United States have telegraphed congratulations to the NAACP on its victory in the United States Supreme Court in the Irene Morgan case which prohibits segregation based on race or color in interstate bus travel

Herbert H. Lehman, former Governor of New York State and until recently Director of UNRRA, wired,

"I am greatly pleased and thoroughly agree with the decision of the Supreme Court outlawing segregation on interstate buses I am very confident that the law-abiding citizens of the States affected will willingly and fully abide by this just decision."

Rabbi Stephen S. Wise, President of the American Jewish Congress telegraphed

"Rejoice over long deferred decision Supreme Court regarding interstate buses Professional Negro haters will howl, but decent minded southerners and northerners will approve and rejoice in just irrepealable decision"

Mark Ethridge Editor of the Louisville, Ky. Courier-Journal, telegraphed the following exerpt from an editorial in that newspaper of June 5th:

"In a series of memorable decisions, the Supreme Court has proved its title as the sanctuary of liberties. Ane may feel an incompleteness in that the opinion on the Virginia segregation law was based on its being 'A burden on interstate commerce' and that the case was not decided on the issue of fundamental right. At that, the opinion is bound to be of great effect, serving the purpose of enhancing human dignity and protecting American guarantees by whatever channel it moved thither."

A wire from Carter Wesley, Editor of the Houston Informer stated:

"NAACP won another fundamental victory for civil rights Significant victory in the economic improvement of the south. Expect no repercussions. Majority of whites in the south are interested in seeing injustice corrected and are further advanced than the leadership on this question."

From Bishop Bernard J. Sheil, Founder-Director of the Catholic Youth Organization, came the following message

"Supreme Court decision outlawing segregation in interstate buses is telling blow in fight for equality of Negroes and in struggle to extend elementary Democratic rights to all our people All Americans can lift heads higher because of this decision We are beginning to practice what we preach"

The following wire was received from Bartley C. Crum, distinguished San Francisco attorney who managed campaign manager on the West Coast for the late Wendell Willkie and who has just returned from Europe as the American representative on the Displaced Persons Commission

"The decision of the Supreme Court outlawing segregation on interstate buses is a victory for the proposition that there are no second class citizens in the United States NAACP is to be congratulated for continuing the unremiting battle against intolerance, discrimination and racial prejudice"

P. B. Young, Sr., Editor of the Norfolk Journal and Guide stated:

"Editorial comment and bus administration official reaction indicate acceptance and full compliance with Court's decision in Virginia Colored citizens hail decision as momentous in long series of NAACP legal gains"

From Ira F. Lewis, Editor of the Pittsburgh Courier, came the statement

"In my opinion the recent Supreme Court decision outlawing segregation on interstate buses is unquestionably one of the most sweeping and moving decisions of that august body It takes its place beside the Texas primary case in national importance and must be construed as an indication that the United States insofar as the Supreme Court is concerned is on its way to make Democracy a living thing in this country. Negroes everywhere will be encouraged and heartened by these two decisions which will allow them to hold their heads up and assume full responsibility as American citizens. Taxpayers and soldiers deserve every right guaranteed citizens under the constitution."

—V—

TO STUDY AT NEW YORK— Pictured above is Elbert E. Jones, instructor of Physics and Science Survey at Shaw University, Raleigh, who left last week for New York where he will work on his Ph. D. Degree in School Administration and Supervision at New York University.
He is a graduate of New York U. with the Masters Degree, having received his Bachelors Degree at A. and T. College. He is also proprietor of the Rex Cafe at Henderson. (Crusader Press)

White Church Group Terms Social Equality Articles Communistic

Jackson, Miss. (ANP) — Articles advocating social equality in the June issue of the white church school and Highroad were termed last week "communistic in their teachings and conclusions" by the board of stewards of Millsaps Memorial Methodist church here through the adoption of a resolution requesting an investigation by the council of bishops.

A similar resolution was adopted recently by the Greenville District conference of the Methodist church in session at Inverness. State Sen. Oscar Wolfe of Duncan, district lay leader, offered the proposal.

Future action by the local group against the church organs advocating social security include taking the matter to the district conference at Canton on June 26 and the Mississippi conference at Meridian in the fall.

Save Your Waste Fats!!!

QUALITY FROZEN FOODS, INC.
FORMERLY DEEPFREEZE
THE HOME OF
Frozen Foods
A Complete Line of Frozen Foods & Fancy Groceries

• SPECIALS THIS WEEK

Ham A La King	83c	Peaches	35c
Pork Lentils	44c	Rhubarb	25c
Pig Knuckles	40c	Cranberries	38c
Fryers, cut-up	72c	Pineapple	52c
Turkey, lb.	72c	Lemon Juice	32c
Fried Boneless Chicken	1.10	Fruitcup	52c
Fried Chicken	82c	Fordhook Limas, mixed	35c
Fried Shrimp	90c	Asparagus Spears	52c
French Fries	30c	Corn on-Cob	12c
Chicken Dinner	67c	Corn Cut	30c
Pork & Kidney Stew	54c	Mixed Vegetables	25c
Deviled Crab Cakes	82c	Cooked Squash	22c
Chicken Patties	58c	Spinach	25c
Chicken Cutlets	82c	Turnip Greens	20c
Turkey Cutlets	82c	Diced Carrots	20c
Lobster Cutlets	90c	Fordhook Limas, green	40c
Shrimp Patties	82c	Brocolli	30c
Scallops	82c	Brussell Sprouts	30c
Clam Chowder	39c	Cauliflower	30c
Clams	45c	Collards	20c
Oysters	45c	Kale	20c
Chicken A La King	92c	Green Beans, cut	20c
Corn Beef Hash	45c	Green Beans, sliced	20c
Clams Minced	30c	Peas & Carrots	20c
Crab Meat, lb.	1.80	Peas	30c
Veal Stew	50c	Herring Roe	80c
Biscuits	22c	Perch N. C.	50c
Blueberries	45c	Shad, buck	50c
Apricots	35c	Perch Fillet	48c
Blackberries	45c	Shrimp Creole	68c
Plums	35c	Dog Food	25c
Grapes	40c	Cat Food	18c
Strawberries, pt.	52c	Trout	60c
Whip Topping	23c	Flounder	55c
Cherries, black	55c	Cod Fillet	45c
Cocanut	30c	Mackerel Fillet	40c
Orange Juice, Pt.	32c	Salmon Steak	51c
Applesauce	30c	Whiting Fillet	36c
Grape Fruit, section	30c	Horse Meat	30c

125 E. MARTIN ST.
QUALITY FROZEN FOODS Inc. FORMERLY DEEPFREEZE, Inc
Complete Store of Tomorrow at Your Service Today
DIAL 7613

Improvements Sought In Raleigh Schools

RALEIGH — The Raleigh Negro Citizens' Committee at a Special Call Meeting Tuesday evening directed its Education Committee to proceed to secure the minimum program of improvement in physical facilities of the City Schools for Negroes. The endorsement of the Special Committee's report also gave to the Education Committee authority to use whatever means the committee deemed wise to secure the improvements.

One of the suggestions made to the committee was that the Equal Educational Clause of the State Constitution," be employed in presenting the case to the Board of Education, and if this prayer is denied in separate facilities, that the committee seek the assistance of the National Association for the Advancement of Colored People in bringing suit for admission of Negroes to the white schools.

It was also brought out in the meeting that there were no lights in the Oberlin School and that during rainy season, water stood inches deep in the basement. The basement is used for classrooms. This information brought a resolution that the matter be brought to the attention of Wake County Grand Jury for investigation.

The committee stated that repeated requests to the Superintendents over a period of ten years had brought no results and that the matter this time would be taken to the school board.

The Committee is Leondias Frazier Chairman; W. L. Green, Dr. N. L. Harris, of Shaw University; E. H. McClenny, of St Augustine's College C. A. Haywood, Spurgeon Hayes, Dean C. D. Halliburton, of St. Augustine's College and Jas. E. Shepard.

The Committee recommended the following.

A new high school plant, more centrally located, with adequate gymnasium, ample space for a broad program of vocational education, cafeteria, and playgrounds.

The present Washington High School build be modernized and remodeled as an area elementary school with cafeteria, gymnasium, and other school-community appointments of a modern school.

Adequate cafeteria and gymnasium at the Lucille Hunter School.

Provision of gymnasium facilities at Crosby-Garfield School.

A complete new and modern school building to replace the present Oberlin School to serve the northwest area of Raleigh.

FREE ADVICE
TO MEN and WOMEN
WHO WANT

LOVE AND ROMANCE
Does Love and Romance always seem to pass you by? Then look yourself over! Most people judge you by the clothes you wear. Are yours Shabby, Bad-Fitting, Out-of-Style? Do you have the kind of clothes that cause the Opposite Sex to turn away when you come strolling down the street? Why not do as other Classy dressers are doing—and switch to National Clothing Co. for everything in Super-Styled Fashions! Wear National Clothes and give your social life a Lift!
FREE CATALOG
You can have this New Sensational National Clothing Co. Catalog absolutely FREE of any cost. Here is a Catalog that is chock full of Coats, Suits, Slacks, Dresses, Furs, Jewelry and other items that will amaze you with their tremendous values. Every article is Guaranteed for Complete Satisfaction! Also you'll get the surprise of your life when you discover all the GIFTS that National Clothing Co. is giving away FREE of extra cost.

SEND NO MONEY!
This Catalog is Absolutely FREE! It doesn't cost you one penny. Just send your Name and Address on penny postcard and get yours Now!
National Clothing Co Dept. A-202
4606-08 S. Ashland Ave. Chicago 9, Ill.

WINTER CLOTHING
Should be properly cleaned before storing
• Check your wardrobe today
• Protect your investment
Call 6437
Complete Dry Cleaning Service for the ENTIRE FAMILY

Peerless
MASTER CLEANERS & DYERS, Inc.
Main Plant—516-520 Fayetteville Street

BRANCH	BRANCH	BRANCH	BRANCH
Cor. Morgan and McDowell	103 West Jones	513 Hillsboro St.	Cor. Glenwood and Peace

Be a Handwriting Analyst
NEW scientific method to become a Graphologist or Handwriting Analyst. Analyzing handwriting is an amazingly accurate and fascinating field! It gives you an insight into hidden traits of your friends, business associates and strangers. As a hobby, it is excellent to help your social prestige! Analysts are used in Social Service, Newspaper, Employment, Credit, Judicial, Police and Entertainment fields. Qualifying earnings are reported by Handwriting Analysts who have developed a profitable private practice in spare or full time. Our course is COMPLETE! No extras, no additional lessons to buy. Don't delay . . . Order today!
Check, money order, cash
NOW ONLY $2 complete delivery Guaranteed
GRAPHO INSTITUTE 221 EAST 17th ST., NEW YORK 3, N.Y.

HAIR
Kinks Go—Looks Straighter Longer
Maskin Coac Ta makes kinkyness go, relieves itching scalp. Hair is lovelier, straighter, longer, easier to dress. Quick results or money back. 10c and 25c at all good drug and 10c stores.
MASKIN COAC TA
MASKIN DRUG CO. Dept NC
Baltimore 5, Md.

ATTENTION SNAPPY DRESSERS

READY FOR National Clothing NEW SENSATIONAL CATALOG
Chock full of the Latest Styles and Fabrics . . . Suits-Coats-Slacks-Dresses-Furs-Hats-Jewelry-and Many other Items for the Entire Family!
Absolutely FREE of any cost! Just Send Name and Address on penny postcard. Get Big-Money-Saving-High-Styled Clothing Catalog by Return Mail! Be Wise-National-ize! Send Now and Address Now!
National Clothing Co. Dept. A-202
4606-08 S. Ashland Ave. Chicago 9, Ill.

MOTHER and DAUGHTER FASHIONS . . . .
"Sea Breeze"
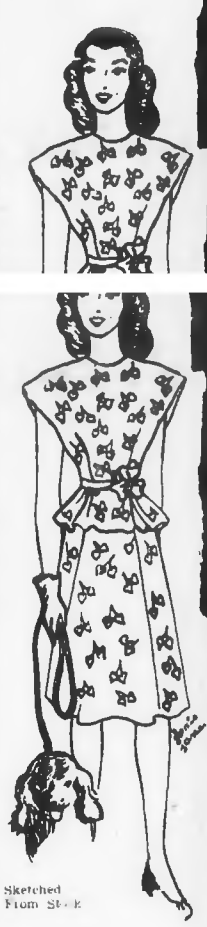
Sketched From Stock
$6.80
Made of lightweight rayon 2-piece dress in cherry-leaf pottery . . . Bells made of same materials as dress.
IT'S A
Johnnye
GOLD-LIME-MELON
9 to 15
IN RALEIGH IT'S
MOTHER and DAUGHTER FASHIONS
Insurance Building

RC RC
Metal Furniture
at . . . Rhodes-Collins
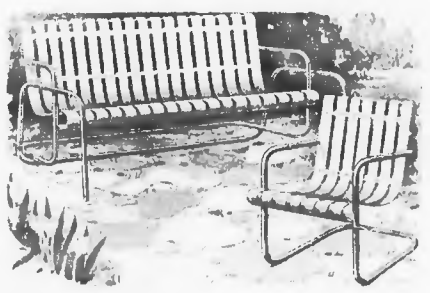
Chair $6.85 Glider $24.95
20% CASH — $1.25 WEEKLY
Strong . . . Sturdy . . . All Metal . . . Porch or lawn furniture, with tubular steel frames and resilient ribbon steel slats and backs. Finished in cool green and white. For your summer pleasure.
Metal Refrigerators $50.00 Metal Utility Cabinets $21.50
Rhodes-Collins
FURNITURE COMPANY
COMPLETE HOME FURNISHERS
CORNER WILMINGTON & MARTIN STS.
RC RC