SHAW INITIATES GYM WITH YELLOW JACKETS

Beating The Gun

BY ALVIN MOSES

DAN PARKER AND MRS. MANLEY CHAT

NEW YORK—(ANP)—We gave you our side of what the Negro baseball leagues may expect to encounter come the 1948 season and now we pass on for your consideration and criticism this piece which appeared in the N. Y. Daily Mirror, Dan Parker's column, on Jan. 6.

"Mrs. Effa Manley, owner of the Newark Eagles of the Negro National league and probably the smartest woman operator in the game, things Roy Campanella, Montreal backstop, is by far the best Negro player in organized baseball, and wonders, with good catchers so scarce in the majors, why he hasn't been brought up.

"Well, for one thing, Campanella had been in the Dodger farm system for only two seasons and therefore won't be eligible for draft until the end of the 1948 campaign. Meantime, he's on ice for the Great White Father in Montreal where ice is cheaper even than double talk. Mrs. Manley, like all other club owners in Negro baseball, is worried over the alarming drop in attendance reported by the Negro leagues last season. Negro fans swarmed into National and American League parks to see Jackie Robinson and Larry Doby and in doing so, half of them forget about their own leagues.

"The Eagles had a record breaking opening day crowd of 12,552 in 1947 but their season's total dropped from 120,293 in 1946 to 57,100 in 1947. Every club in the two Negro major leagues suffered proportionately.

"Thus the livelihood of 240 Negro ballplayers is being jeopardized because two of their number have attained a goal that once seemed impossible of attainment for members of their race. This is an angle of Jackie Robinson's success that hasn't received as much publicity as Jackie's feats during his first year."

THE MELTING POT

On the Effa Manley-Dan Parker chat anent the above subject, you will recall that I wrote you upon the identical subject after Robinson won the International league batting title; during the "Jackie Robinson Day" festivities and only two weeks ago in this favorite column of yours . . . I continue to say that COLORED FANS must support the Negro leagues, "proving ground" of future big league draftings for if they fail to do so, COLORED YOUTHS will no longer attain promise as being of sufficient caliber to even interest scouts for white clubs and baseball as a great game of ours will lose its appeal . . .

KEN SMITH, Daily Mirror columnist writing on Jan. 7 said this: "LEO DUROCHER was back in the Brooklyn Dodger driver's seat yesterday, disclaiming any truce with the umpires, stirring up a lineuprhubarb and taking a vague dig at the Giants." Speaking of Jackie Robinson he reportedly said: "JACKIE ROBINSON is a better second baseman than first baseman and if we find a first baseman from among rookies Ward, Douglas, Connors or somebody else I'll try him at second.

"Ed Stanky was right when he said recently that you don't win a job in the winter. . . . You can bet that Robbie would have to take second base away from him in man-to-man competition . . . That's the kind of a guy Eddie is . . . But right now Robinson is our first baseman . . . I would try everybody else there before I'd attempt to bring PETE REISER into the infield.

CLAUDE BRANDON WRITES LETTER

Claude Brandon is a New Yorker who combines such recreations as hunting, fishing and attendance at all major sporting events, with close affiliation with issues effecting the civic betterment of Harlem. Last week we had a letter from Claude and his life-partner, Mrs. Mabel Brandon from Atlanta, their homesite, and the spot they had gone for a 12 day vacation.

Deeply interested in the career of all Negroes in the sportfield who strive to emulate the example set by such as Robinson, Louis, Jersey Joe Walcott, Motley, Buddy Young etc, we enjoyed the letter of this friend of long standing because of its civic import to us as a people. In his own words he says:

"You and your charming little wife would be as happy to witness the bright and industrious side of Atlanta as it has been our pleasure. All of us know about the inequalities, segregation, unfair practices and all-around un-American standards we as colored people dwell under here and in other parts of the country north, south, east and west for that matter. I visited Jacksonville, Fla., and then made brief stops at most of the little sport leading back to our native Atlanta. Aside from the many interesting sport figures we met and conversed with, I was impressed greatly by the progress our people have made in this city as merchants, farmers, professional fields and the church world.

"In your field, that of journalism, we read the Atlanta Daily World, an independent, non-sectarian and non partisan colored daily and received a great kick out of it from the sport page to its general news and editorials. Founded by W. A. Scott, on Aug. 5, 1928, it became a daily on March 13, 1932 and is a powerful factor in the better-race relations field.

In answer to Porter Thompson, Oakland, Cal., as to the exact date and length of contract Dan Topping signed Buddy Young to, the answer is—Friday, May 16, 1947, at New York City! for three (3) years; for a reported sum of $10,000 annually. . . . Young is 21-years old (at time of signing); and is 1944 (his freshman term at Illinois) Young tied Red Grange's record of 13 touchdowns in one season . . . Friday nite at Mad. Sq. Garden, two important matters came to light as we watched a dull and listless fight between Olle Tandberg, Swedish heavyweight who wants a match with Louis, and Joey Maxim, Jack Kearn's title contender (don't make me laugh) . . . (1) How in thunderation did JERSEY JOE WALCOTT lose one of his three fights to Maxim even with a damaged hand or hands??? — Should Tandberg ever fight LEF. Q. MURRAY, he would have to catch the first boat back to Sweden with his 30 or more newspaper well wishers posthate.

Into the limelight now more so than ever comes the faleful figure of hard-punching WALCOTT, father of six; churchman, upstanding American and guided by a business man who feels he is sticking up nobody at all when he asks 30 per cent for another jout with our pal Joey . . . One cannot criticize Walcott for another desire to get as much out of his next meeting with the champion as he can for it might well be his (Walcott's) last fight on "big time" or any where else. . . . The reports have LOUIS thirsting for the same sort of revenge he wanted on Max Schmeling and with Truman Gibson, the man the colored soldiers in World War II failed to enthuse about, heading his thinking department, is a safe wager that Louis will be in the finest possible shape a man of 33 can possibly get into. . . none of that overtrained or undertrained chatter which put (non-committal) MANNY SEAMON, who likes to think of himself as the best trainer since Jack Blackburn, in a bad light, etc.

Lewis Burton, N. Y. Evening-Journal writer, had this to say the other night of the signing up of Louis for 20th Century by sick, 67-year-old Mike Jacobs:

"Truman Gibson, the young, handsome Chicago Negro attorney who was civilian-aide to Secretary of War Stimson, stated that choice of an opponent for Joe Louis will be left to the 20th Century. Joe prefers Walcott but will accept any opponent they select. He has the right to reject anyone named but he will take their choice. He has the same reliance on them (20th Century club) he had in the past.

"Although a newcomer in Louis' fight negotiations, Gibson has assumed the office of top adviser. His decisions guided Louis and co-managers Marshal Miles and John Roxborough. Contrary to 20th Century procedure for its dozen years of dealing with Joe Louis, Sol Strauss relinquished the prerogative of writing the Louis opponent for a fight that will now be staged in New York and not Philadelphia as previously reported."

Louis has reaped more ($150,000) from the movies of the Walcott title defense fight than he did from 20 Louis-Conn (No. 2), Schmeling Louis (No. 2) Through RING MAGAZINE and local boxing writers (white and colored) picked Gus Lesnevich the "fighter of the year" — a national poll of boxing experts conducted by a prominent magazine selected Louis for that honor despite his close bout with Jersey Joe . . . This was observed by Lou Burton, Hearts publication scrivener . . . It is reported that ROCKY GRAZIANO will return to ring wars in an overweight fight with some un named Negro opponent . . . For GOD'S sake, athletic commissioners, don't let it be Billy Arnold unless you want boxing (everywhere) killed.

JACKIE ROBINSON (Ed Sullivan writes from Miami, Jan. 10 N. Y. Daily News,) will settle with BRANCH RICKEY for $12,500 for the coming baseball season having earned about $41,000 via baseball, vaude-tours and movies up to December 31. . . . Best crack of the past two weeks was the one we read in a local daily concerning a bookmaker. It ran like this: "If the Brooklyn Dodgers won the 1948 World series and Jersey Joe Walcott got the decision over Louis,—there wouldn't be a 'bookie' left in the United States." Boy-oh-boy, has that brother got something there-ch???

IKE WILLIAMS, with fellows like Johnny Bratton and Gene Burton simply spoiling for a shot at him, tells white pressmen that he wants to fight RAY ROBINSON!—Okay, Iziah, go on out and commit puglistic-suicide if we can't advise you against it. There is such a malady as "too-much-heart" and if you've been reported correctly N. Y. Evening Journal, Jan. 8) we think you're being silly. . . . ROBINSON, and I mean "Sugar Ray," would knock you cold inside of four rounds. . . . Ray doesn't fool around with pencilers like you and his boxing savvy is strictly big league stuff, think about this Ike, boy.

LIVIO MINELLI continues his winning way against classy colored fighters with a split-decision win over Chicago's Johnny Bratton. Minelli, from Milan, Italy, is 21-years old, has won all 63 of his amateur bouts and is unbeaten up to this date in 38 professional engagements, 12 of which have been staged in the U. S. A. OKLAHOMA. Known in sport circles as the "Sooners," had its

NCC EAGLES WIN TWO, LOSE ONE ON WEEK-END

N. C. EAGLES WIN TWICE IN THREE CIAA DEFENSES

DURHAM — Last week the North Carolina College Eagles were successful in two out of three defenses of their CIAA cage championship.

Monday night the champs played host to A. and T. College of Greensboro and won 61-41; Wednesday night St. Augustine's College came to Durham to absorb a 78-25 shellacking, and Saturday night the fast break artists were on the short end of a 63-58 count with the victory going to West Virginia State College.

In entertaining the Aggies of A. and T. the Eagles wasted no time in setting up their air tight defense and their power laden offense; shot 8 minutes had elapsed before Carson Martin scored the first field goal for the visitors. Robert Herring contributed 20 points to the winning cause. NCC led at halftime 34-21.

St. Augustine's never pressed the Eagles, and Coach J. B. McLendon allowed his first stringers to take their showers at halftime. Eddie McCarroll took scoring honors in this fracas with 23 points, 21 of which came in the first half.

The story was different when the rangy Yellow Jackets of West Virginia State invaded the Eagles' nest. The visitors led most of the way though the count was knotted four times. The champs came from behind to take the halftime lead at 34-32. However, Doug Rockhold tied the score in the first seconds of the second frame and hit the hoops for three consecutive fields to erase another brief lead which the Eagles had established.

Rockhold poured in 23 points for the winners.

WEST VIRGINIA STATE (63)

	FG	FT	PF	TP	FTM
Wilson	4	3	2	11	3
Ransom	0	0	0	0	0
Rockhold	10	3	1	23	1
Lloyd	2	2	5	6	1
Enty	0	0	0	0	0
Clark	3	0	5	6	1
Nunn	6	2	1	14	1
Simms	1	1	2	3	1
	26	11	16	63	8

N. C. COLLEGE (58)

	FG	FT	PF	TP	FTM
Miller	0	0	2	0	0
Herring	8	4	1	20	2
Gilbreath	2	3	1	7	1
Whyte	0	2	0	2	0
Hunter	5	2	4	12	1
Young	2	0	1	4	2
Harvey	1	0	1	2	1
Massingale	0	0	0	0	0
Taylor	0	0	0	0	0
McCarroll	2	0	0	4	0
McDougald	3	1	4	7	1
	23	12	14	58	8

Officials: R. D. Armstrong, K. W. Bryant.

Halftime score: N. C. College 34 West Virginia 32.

Sugar Ray, Bulldog Harris To Fight Jan. 27

TOLEDO, O.—(ANP)—For the first time since Jack Dempsey and Jess Willard fought for the world's heavyweight championship in 1919, a world champion boxer will make an appearance in a Toledo ring Jan. 27 when Sugar Ray Robinson, welterweight king, meets Ossie "Bulldog" Harris, Pittsburgh pugilist.

The bout is scheduled for 10 rounds in the new million dollar Sports arena and is expected to attract a sellout crowd.

Basketball Comes Back To Shaw U.'s Campus

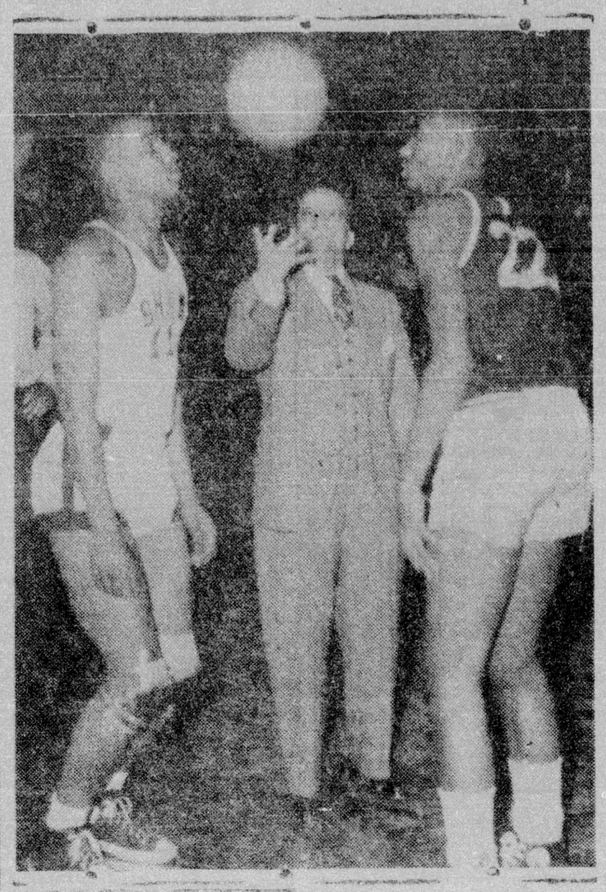

The C. C. Spaulding gymnasium, recently completed on the campus of Shaw University, was the scene of Shaw's first home game Friday night when almost 1,000 spectators gathered in the spacious and modern structure to see the Shaw Bears take on the West Virginia State Yellow Jackets. The visitors with a dazzling attack and a tight defense, won 57-49, after the locals had jumped to an early lead in the first half.

President Robert P. Daniel tosses up the first ball to mark the return of indoor sports at Shaw. Lythel Hickerson, left, is the Shaw center; Earl Lloyd is center for West Va.

Ezzard Charles Clinches Top Challenger for Crown Spot; Kayos Archie Moore

CLEVELAND (ANP) — By knocking out Archie Moore in the eighth of a scheduled 10-round match in the Arena here last week, Ezzard Charles securely established himself as the position as leading contender for the light-heavyweight crown.

The bout, witnessed by 8,324 fans, ended a long sequence after Moore had hurt Charles with a hard left and a right.

Charles, eluded further damaging blows from his opponent, opened up with a sharp left and right that jumped Moore to the canvas. Moore struggled to our knee out, but another right dropped him for the count. The knockout was clocked at 2:20 of the eighth. Charles weighed in 173-3-4 to Moore's 173.

Throughout the victory, Charles showed a return to true Gus Lesnevich form, indicating, perhaps, that this summer the National boxing association, which rated Charles as No. 1 contender, and Lesnevich as No. 2, announced it would call upon the winner of the Lesnevich-Billy Fox match in Madison Square Garden on March 4, to meet Charles in a championship bout.

No Contract Is Signed; So Giants Lose Player

CHICAGO (ANP) — The Chicago American Giants had their chances in the spring position as were the Kansas City Monarchs two years ago when Frank Richey signed Jackie Robinson to play with the Montreal Royals.

The Giants failed to sign Richey, 22-year-old catcher, to a contract to play for them during the 1948 season, and Richey came up with a contract to play with San Diego of the Pacific Coast League.

When the Giants learned that they were losing catcher, J. B. Martin, president of the club, dispatched a letter of protest to Commissioner A. B. Chandler, charging that the player had been stolen and asking that the San Diego club pay for the contract on which they had failed to secure Richey's signature.

Richey, however, denied that he had signed with the Giants, and while Martin instituted a search of his files for evidence, no contract could be found. It developed Martin thought Manager Jim Taylor had signed the player, and Taylor thought Martin had done so. All other players had been signed.

Chandler, in his reply to Martin, said, "The executive council of baseball would want to handle with the most careful ethics the cases of organized baseball taking players from Negro leagues. At present, I am somewhat at a loss to know how we can hold one of our minor league clubs responsible for the violation of an alleged contract when the contract itself cannot be found, and when apparently those responsible for obtaining the contract are uncertain whether or not they ever did obtain it."

That left Martin in a position where nothing could be done. He admitted in a recent interview that "it was a costly oversight. It looks like we've lost a good young player and there's nothing we can do about it."

"Old at 40,50,60?" — Man, You're Crazy

Forget your age! Thousands are peppy at 70. Try Ostrolenk with Octrex. Contains tonic for weak, run-down feeling due solely to body's lack of iron below many men and women call "old." Try Octrex Tonic Tablets for new pep, vigor, younger feeling. Only $1.25 at all drug stores.

LINCOLN LIONS TOP JOHNSON C. SMITH U., 66-63

LINCOLN UNIVERSITY, Pa. — The Lincoln Lions outclassed the cagers of Johnson C. Smith University Wednesday 66-53, in a speedy contest for their first conference victory.

Leland Burris and "Chick" Reid tied for high point honors, each touching the strings for 19 points. This victory for Lincoln toppled Smith from the undefeated rank.

The visitors began the contest with an exhibition of deceptive passing that drew thunderous applause from the spectators. They ran speedily out in front of Lincoln on two converted free throws by Wilson and a two-pointer by Washington. The Lions struck back quickly, however, when "Chick" Reid collected two points on charity tosses and Leland Burris, fast breaking forward from New Castle, Pa., broke down the middle and sank Lincoln's first field goal, tying the score.

The score was tied twice afterward — once at 11-11 and again at 2-12, but the oily Lincoln machine, built around "Stretch" Williams, Reid, Parker, Burris, and Thornhill surged ahead of the visitors, displaying speed and accuracy sufficient to mark them the superior team. Lincoln led 38-29 at half time.

In the second half, Lincoln engaged in a scoring spree, Burris, Reid, and Parker leading the way while Thornhill and Williams maneuvered the set ups.

Washington chalked up 17 points on Smith, 5 of which were from the foul line. Smith's charger did he way, he set the pace and used his eagle eye to bargain for a Smith victory, but not in the least perturbed, the Lions scored at will and toward the close of the game used every man on the reserve bench.

Scoring: Lincoln — Burris 19, Reid 19, Parker 12, Williams 8, Thornhill 4, Hudson 2 and Johnson 2.

J. C. Smith—Washington 17, Foster 9, Wilson 9, Johnson 6, Swinney 5, Mayes 4, Hatcher 2, and Brown 1.

Lincoln made 12 foul shots out of 22 attempts, Smith converted 15 out of 29.

Dillard Begins Varsity Basketball Schedule

NEW ORLEANS — Dillard University will engage in varsity college basketball for the first time in her history this season, it was formally announced this week, by Head Coach Armstead A. Pierre, who will be assisted by William Wasson. The 1948 schedule will be released later.

Dillard, after four years of illness on the gridiron because of the war, resumed varsity football two season ago, rising to great heights the past Thanksgiving Day to upset Xavier University, 19-7. The introduction of college basketball at Dillard means that the university is already back to pre-war standards in athletics.

The Dillard Blue Devils, under Head Coach Pierre, had one of their greatest football seasons in history last fall when they were unbeaten in the South Central Athletic Conference, ranked highly in the national football ratings, and placed two men on the ALL-SCAC first team. Making the selections were Capt. Julius D. Penn, Oklahoma City, Okla., sophomore halfback, and Guerry Powell, Galveston, Texas, freshman guard. Charles (Choo Choo) Jackson, 6-2, 200-pound freshman fullback from Mobile, Ala., also was accorded Honorable Mention.

Joe Louis To Fight In Exhibition Bout In Jan.

CHICAGO — (ANP)— Joe Louis, world's heavyweight boxing champion, will engage in a four-round exhibition boxing contest with Bob Foxworth, St. Louis light-heavy boxer, at the Coliseum Jan. 29, it was announced here last week. The bout promoted by Harry Mendel, has the sanction of the Illinois Athletic commission.

In meeting Foxworth, Joe is again pulling the title up on the block. Should Foxworth knock the champion out, he would bee the new king of heavyweights. This is according to boxing rules which state that a heavyweight champion cannot protest his title in the event he engages in a fight and is knocked out. In the lower divisions, however, champions can take risks by forcing their opponents to come in over the class weight limit.

Conditions of the bout are

1000 Spectators See Shaw Bears Lose to W. Va. State

RALEIGH — Nearly a thousand spectators were on hand Friday night for the first basketball game to be played in C. C. Spaulding gymnasium, recently completed on the campus of Shaw University.

It was the first tilt staged at Shaw in three years since the Old Tupper gym was converted into a dormitory and a full card for the event had as its main feature a contest between Shaw and the West Virginia State Yellow Jackets.

The visitors spoiled the opening with a 57-29 victory as they displayed a dazzling attack and effective shooting under pressure. The Bears went out into an early lead but could not withstand the terrific combardment from the Yellow Jackets.

Bob Wilson, brilliant hook shot artist, led the visitors with 14 points and was followed by Joe Gillam with 10. Edward Todd paced the Bears with 6 points and Horace Burton added 5.

Half-time activities involved a three round boxing match between Connie Davis and James Davis of Raleigh.

In the preliminary game the Ronnie Five defeated the Omega Fraternity quint 22-18. Samuel Davis was high scorer for the victors with 5 points while Albert Johnson led the Omegas with 8.

On the Ronnie Five team were, Nelson Harris, William Morris, Charles Lee, James Walker, James L. Jackson, Kenneth Anderson, Samuel Davis, and Harvey Broadie. With the Omegas were, Solomon Revis, Clarence Lightner, Howard Pullen, Albert Johnson, Gladstone Booth, Harold Boyd, William Powers, William Cannon, Courtney Brown and Charles England.

The Bears had better luck the following night when they journeyed to Petersburg, Va., to meet the Virginia State Trojans. Trailing by 7 points at halftime Coach Wilson's lads came from behind to top the Trojans, 1947 CIAA Tournament Champions, 41-38. It was a major upset of the season and evened off the Bears' record to-date at 4 wins and as many losses.

Edward Todd led the scoring for Shaw with 14 points. Alfred Shields and Donald Ford each added 6 for the Bears, and Crittenden dropped in a total of 22 points for the Trojans.

Chaplain Withdraws Love Suit Naming Champ Louis

NEW YORK (ANP) — U. S. Army Chaplain Matthew C. Faulkner, husband of the attractive model accused of spending too much time with Heavyweight Champion Joe Louis, withdrew his suit for separation last week following a conference with his lawyer, John T. Doles, Jr., and Mrs. Faulkner's counsel, Amos E. Bowman.

A statement signed by both lawyers read:

"It is hereby stipulated, consented and agreed, by and between attorneys for rthe respective parties herein, that the above entitled action (Matthew C. Faulkner against M. Carrolle Drake Faulkner) be and the same is hereby discontinued without costs, and that an order to that effect may be entered without notice by either party."

As soon as the agreement was signed, Capt. Faulkner went back to his apartment in Riverton, according to friends, to begin preparations to move Carrolle, one of the most beautious models in New York, returned to the home of a friend for her children.

Whether the widely publicized couple will leave the city together was a matter of speculation but several reports had her going to Chicago with Rev. Faulkner presumably to effect a reconciliation.

PRO GOLF GROUP FACES $250,000 SUIT FOR DAMAGE

By CARL WILLIAMS

San Francisco (ANP) — The Professional Golf association finds itself facing a $250,000 damages suit for its announced discriminatory policy of allowing membership and play in PGA tournaments "only to members of the Caucasian group."

The suit is being brought by Atty. Jonathan H. Rowell in behalf of Bill Spiller, Ted Rhodes and Madison Gunther, three top Negro professionals from Los Angeles.

The trio made application for entry into PGA-sponsored Richmond $10,000 open tournament which opened last Thursday at Richmond, Cal. PGA requested them to withdraw their entries because of its rule not to allow non-Caucasians to compete with Caucasians. Spiller, a red cap at the Los Angeles Union station, entered the tournament with Rhodes, who is Joe Louis' personal instructor, fresh from an excellent showing in the recent non-PGA Los Angeles open.

Both had placed low enough to enter the tournament without qualifying, — Rhodes shooting a 11th place score and Spiller tying with Ben Hogan, the L. A. open winner, in the opening round with a 68. Spiller wound up among the top 30. Gunther, a local professional, did not participate in any pro contests last year.

None of the three golfers was allowed to tee off Thursday and they were told by a PGA spokesman that their $10 entry fee would be refunded.

According to Atty. Rowell, the suit will be based on the grounds that the association's discriminatory rule deprived the trio of a means of livelihood. Named also in the suit is the Richmond Golf club, from which the trio will ask for the total prize money which they might have won had they been allowed to enter. The prize money amounts to more than $3,500.

Rhodes and Spiller were the first Negroes to compete in the far-famed annual Los Angeles open. Though finishing out of the money, their tallies put them in qualifying position for the Richmond tourney. Spiller's score was 68-74-78-75, Rhodes, 72-72-74-73. Both players were popular with golf enthusiasts.

One fan learning of PGA's rejection of their entires, sent a protest to the Berkley Daily Gazette, in which he described the incident as "a disturbing one."

"Not only is it the type of thing which creates domestic disunity and unhappiness, but it plays into the hands of our nation's enemies abroad.

"I am informed that the Richmond Golf club is not responsible for the decision; it would seem unfair, if it is true as alleged that the club was powerless in the situation, to penalize Richmond for what has happened. However, I must admit that I have lost my enthusiasm for viewing PGA-sponsored tournaments until the all-white rule is discarded. I feel sufficiently concerned about the matter to

AGGIES LOSE TO W. VA. 'JACKETS'

GREENSBORO — Coming from behind a five-point first-half deficit when they trailed the Aggies 26 to 21, the West Virginia State College cagers rallied in the final period to triump over the A and T. College hardwood squad in 49-38 victory here last Thursday night.

Spearheading the 'Jackets' attack was Wilson, their brilliant forward who rang up six field goals and three free throws for 15 points and high point honors for the night. Wilson was closely followed in the point-making department by his co-workers, Rockhold and Nunn who tallied 13 and 11 points, respectively.

George Haith and Anthony Davis of the A. and T. squad accounted for nine and six points, respectively, for the losers. The Aggie squad left Greensboro after the game for Pennsylvania where it will engage the Lincoln University five.

A. AND T. (38)

Pos. Player	G	GF	PF	TP	FTM
R A. Davis	1	4	3	6	3
F Haywood	1	0	0	2	0
L Martin	1	1	2	3	5
F M. Davis	2	0	3	3	2
C Wright	0	0	5	0	0
C Haith	4	1	1	9	0
C Douglas	0	0	0	0	0
R Leftwich	0	4	1	4	0
R Gooden	0	0	2	0	0
G Parks	1	0	0	2	3
L Harper	2	1	2	5	4
G Sellers	1	1	2	3	0
	13	12	21	38	14

W. VA. (49)

Pos. Player	G	GF	PF	TP	FTM
F Wilson	6	3	3	15	2
F Ransom	0	0	0	0	1
F Rockhold	6	1	2	13	5
F Gilliam	0	0	2	0	1
F McGuire	0	0	0	0	0
C Lloyd	1	1	4	3	0
C Enty	0	0	0	0	0
F Clark	1	2	3	4	2
G Miller	0	0	2	0	1
G Nunn	4	3	2	11	0
F Simms	1	1	3	3	3
G Pope	0	0	0	0	0
	19	11	21	49	12

Score at half A. and T. 26; West Virginia 21.

Officials: Burnett and Williams.

Midnight Symphony

NEW YORK (ANP) — The American Youth orchestra, conducted by Dean Dixon, will hold a "Symphony at Midnight" concert at Town Hall February